

1-734-439-3500
USED CAR SPECTACULAR
ALL MAKES, MODELS, AND YEARS
NO MATTER HOW MANY MILES
WILL RECEIVE A
5 YEAR/10,000 MILE WARRANTY!
SEE OUR AD AND
RECEIVE A CHANCE TO
WIN \$10,000
TOWARDS A NEW CAR,
TRUCK, OR SUV!
Wise
Make the Wise Choice

Kids enjoy
tour of the
local fire
department

Section B



Sports

The Chelsea football
team knocks off one
Downriver team, but
another is in the way.

Section C



The Chelsea Standard

Heritage
Newspapers

75¢

VOL. 135, No. 25

www.chelseastandard.com

Thursday, November 2, 2006

SPOTLIGHT



Training is par for the
course as firefighters
spent time in a program
designed to improve
survival techniques.

SECOND FRONT 4-A

MORE INSIDE

Q&A with Laurel McDevitt

School
Board
President
hopes for
'yes' vote.

PAGE
4-A

WE'VE GOT MAIL

"After 16 years of service to the Chelsea community, the Chelsea Helpline, a local crisis phone number, will be ending its operation. Established in 1990 by a group of concerned citizens following a series of teen deaths from suicide and accidents, the Helpline started a 24/7 crisis phone service to give kids a place to call during periods of crisis."

Bill Chandler,
Member of the Board

BULLETIN BOARD

On Saturday in the GYM at the Washington Street Education Center, the Chelsea High School orchestra program will throw a "Harvest Hoedown!" The Hoedown will include square dancing by the Jackson Square Dance Club, performances by the Beach Fiddle Club and the Chelsea House Orchestra. See Page 4-A

INDEX

Second front... Page 4
Editorial... Page 8
Living Here... Section B
Sports... Section C
Community... Section D

Printed News Tip
at HOTLINE
475-1371

Stop the presses

CHS principal
pulls story
from school
newspaper

By Terry Jacoby
The Chelsea Standard

Joy Wilke didn't have to look very far to find support for her premise that football players receive special treatment.

"I had heard stories around school that a few of the football players had gotten away with certain things because they played on the 'football team,'" said Wilke, the editor-in-chief for the popular Chelsea High School newspaper "the Bleu Print."

Wilke turned the premise into a story that included three testimonials from football players, each of whom described how their brush with the law was brushed under the rug because of their affiliation with the team.

But the story, slated to appear in the Oct. 20 edition, was pulled by Principal Ron Mead, who said the article did not meet certain journalistic requirements.

On Friday, journalism students at the high school were ordering T-shirts that said "CHS censors students" on the front and the "First Amendment" spelled out on the back. Students also had a petition on the door, which about 200 students had signed as of Friday.

"I don't think the school newspaper should be censored," said Wilke, who is in her third year with the

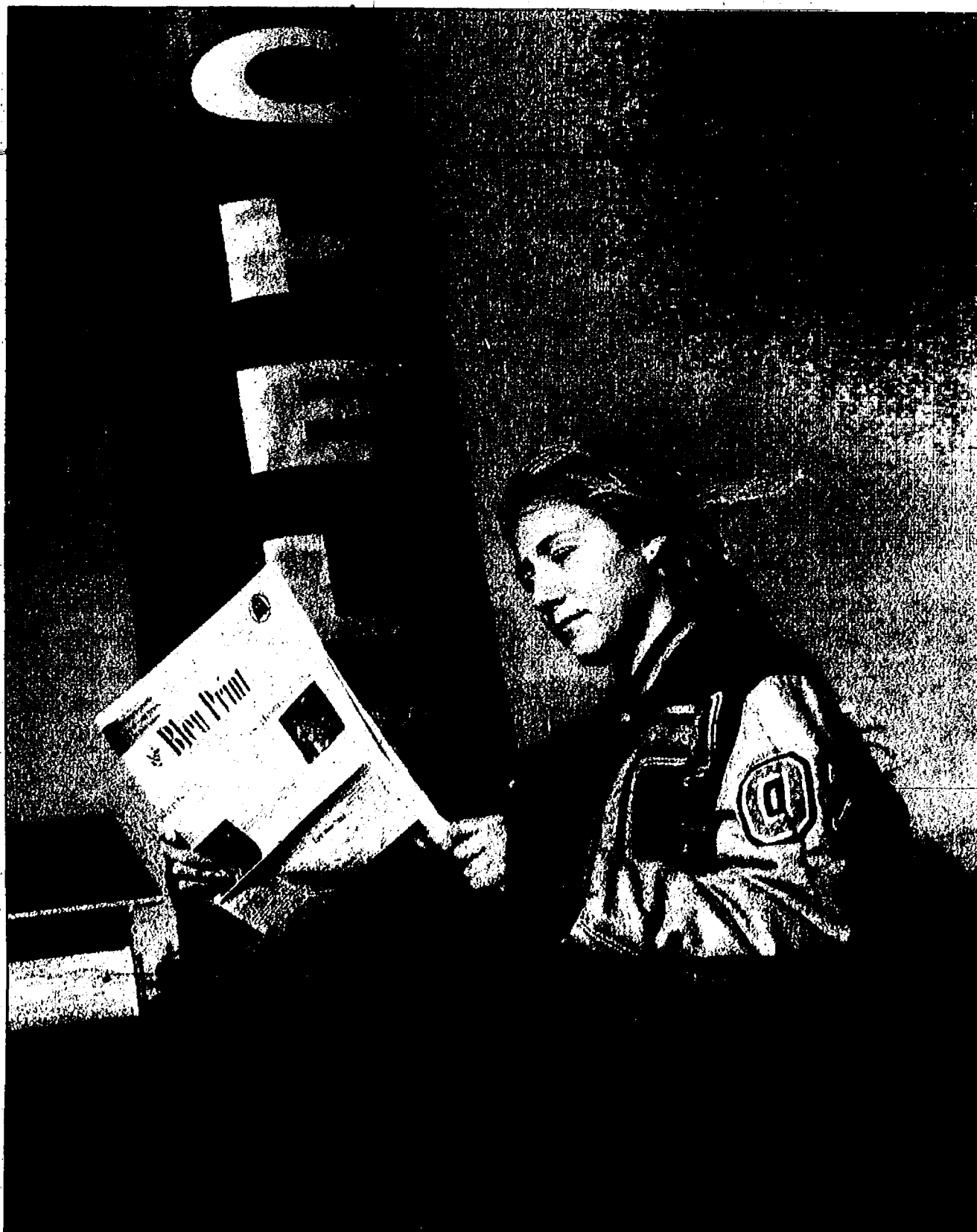

Joy Wilke's article on football players in the school newspaper created quite the controversy.

school paper and hopes to attend the University of Michigan next year. "I just wanted to show that this was going on and gave examples of how it's happening. I didn't

think it was fair that the story was removed."

Mead had the page pulled from the edition and allowed the rest of the paper to be distributed.

"The article was half opinion and half a news story and the author made no effort to double-check the information."

See PRESSES — Page 7-A

Chelsea man faces three counts of felony assault

By Edward Freundi
Special Writer

A 22-year-old Chelsea man in the Washtenaw County jail accused of three felony counts following a brutal assault on a Chelsea woman inside her home on Oct. 17.

The random nature of the violent attack shocked local police officials.

"In all my years here I can't recall a random act like this," said Interim Chelsea Police Chief Rod Salyer. "I've never understood violence against women. It makes absolutely no sense."

Salyer added that the suspect was identified and an arrest made quickly.

Evan David Guenther was arrested Oct. 19 and arraigned Oct. 20 on one count each of assault with intent to commit murder, assault with intent to commit great bodily harm less than murder, and first-degree home invasion.

Steve Hiller, Washtenaw County deputy chief assistant prosecutor, said Guenther faces maximum penalties of up to life in prison for the intent to commit murder charge, 10 years and/or a \$5,000 fine for the great bodily harm charge, and 20 years in prison and/or a \$5,000 fine for the home invasion.

A preliminary exam will take place in district court on Oct. 31.

Hiller said the suspect acted alone in the attack on the 27-year-old woman.

"I can't discuss the specifics of the case, except to say that the same female victim was involved in all three counts, and that no co-defendants are listed on the complaint," Hiller said.

See ASSAULT — Page 3-A

PART II: CANDIDATES FOR GOVERNOR ANSWER THE TOUGH QUESTIONS

Face off Future of state hangs in the balance

Michigan Gov. Jennifer Granholm and her challenger, Dick DeVos, recently participated in a question-and-answer session with Heritage Newspapers' Terry Jacoby. Both candidates were given the same questions to answer. Part II focuses on a number of subjects.

President Bush came to Michigan and told us he cannot help the struggling auto industry. What is your plan to help our crucial auto industry rebound?

Granholm: First of all, President Bush can indeed help, but he has turned his back on the auto industry. Unfortunately, President Bush has continued to turn a blind eye to the unfair trade practices that are hurting our automakers and shipping Michigan jobs overseas.

Michigan has the best workers in the world, but President Bush is asking them to compete with one hand tied behind their back. The president finds time to meet with 'American Idol' winner Taylor Hicks, but he hasn't been able to find time to meet with the CEOs of our Big Three automakers to find solutions on pressing issues like rising health care and pension costs that are facing our automotive industry. I will continue to

stand up for our automakers and urge the Bush administration to work toward real solutions for this important American industry.

Without help from the Bush administration, I have done everything in my power as governor to help our struggling auto industry rebound. I am working every day to improve the state's business climate for our manufacturers. I have signed 71 targeted business tax cuts, including a massive \$600 million tax cut that will help encourage manufacturers to in-source jobs to Michigan as they consolidate operations. We are making the state permitting process much easier and faster by using the power of technology. In addition, we are giving individual state tax credits to convince manufacturers to keep jobs in Michigan. For example, after receiving incentives from my administration, American Axle chose to keep a plant in Detroit instead of moving

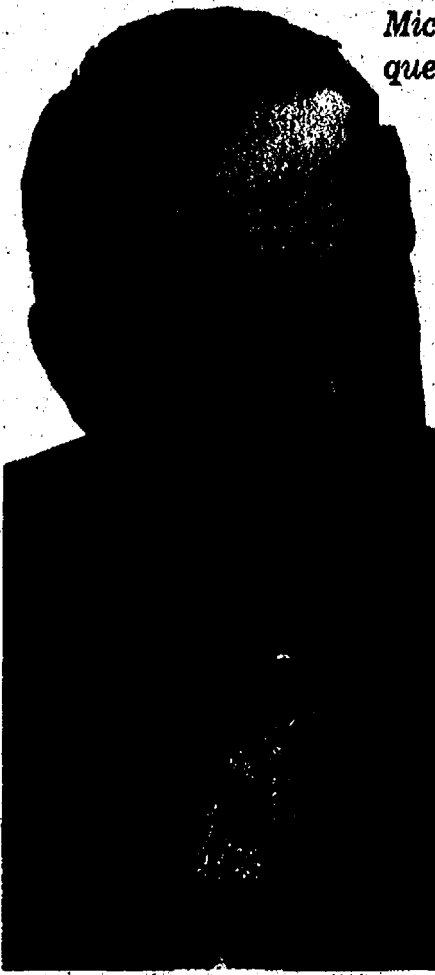

Republican Dick DeVos

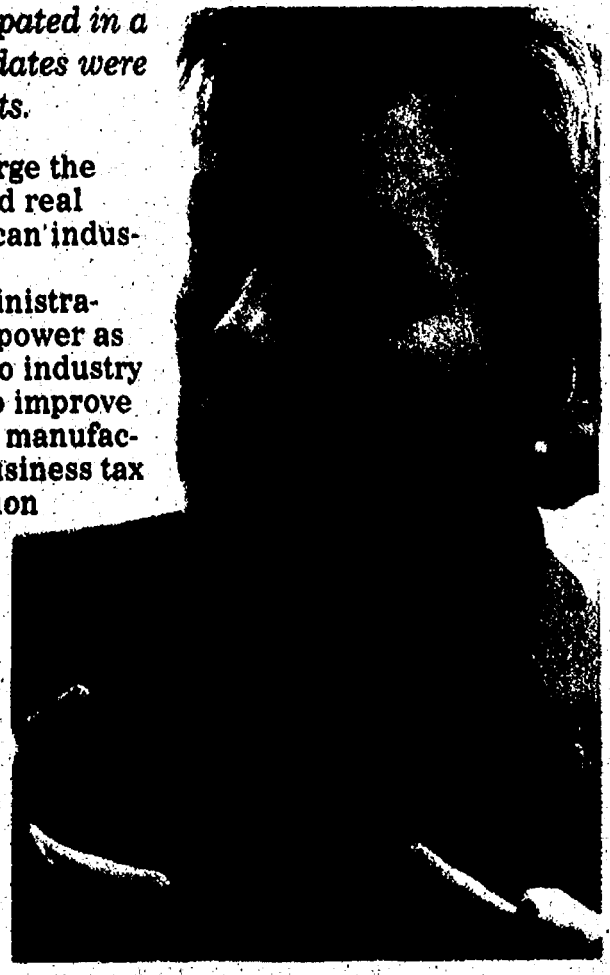

Democrat Jennifer Granholm

See DEBATE — Page 12-A

LaFontaine \$9.95*
Call for Appointment OIL CHANGE



Heritage Newspapers/West

BUSINESS SHOWCASE

Paid Advertisement





SESI VOLVO



2007 VOLVO S60 2.5 T A 348/MONTH 36 MONTHS

\$1143 due at signing

3990 Jackson Rd., Ann Arbor 734-668-6100

www.sesimotors.com

2007 VOLVO S40 2.4: M 319/MONTH 36 MONTHS

Sesi – 60 years in business and counting

Tradition of service, honesty, integrity and caring continues

Sesi Lincoln Mercury Volvo, 1946 at its Ypsilanti location. Now serving its third generation of customers and still treating them like honored members of the family, Sesi's Ypsilanti Lincoln-Mercury-Mazda dealership, located at 950 E. Michigan Ave., is in the top 25 in the nation for vehicle sales among all Lincoln Mercury dealerships and is also among the fastest-growing Mazda dealerships in the nation.



The customer-friendly environment allows Sesi to offer better service to their customers and keeps them coming back for future purchases. More than 75 percent of Sesi's business comes from repeat customers or those referred by other Sesi customers.

"Our reputation, our employees, and our customers are our biggest assets," Sesi says.

Chris Conley, general manager at Sesi's Jackson Road location, is enthusiastic about the new facility and the fantastic opportunity for service it provides.

"Our service and parts departments have doubled in size," he says. "Even though we're a relatively new dealership, it's important for people to know that we operate under the Sesi family's tradition. Our employees are committed to honesty, integrity and caring for people."

Providing free loaners to customers who need transportation during warranty related service appointments, helps customers to have a pleasant experience even when their car needs service.

With a sales and service staff averaging 15 years of service, Sesi has one of the most experienced staffs in the business.

"Our employees stay and our customers keep coming back," says Joseph Sesi, owner of the dealership. "That combination has always led to our success."

The unique aspects of the Ypsilanti dealership, including up front pricing, great deals in financing and dealing with the same person throughout the sale process, have extended to their new Scio Township location as well.

A state-of-the-art facility opened at 3990 Jackson Road in December offering separate and unique showrooms for Lincoln, Mercury and Volvo brands; customer lounges featuring amenities such as wireless internet, kids' play areas and flat-screen televisions.



Certified Pre-Owned vehicle offers the customer greater peace of mind.

Now that Sesi is selling cars to the children and grandchildren of its original customers, they rely on the trust they have established with generations of clientele.

"Our customers trust us because we don't let them down," Sesi says. "Our reputation depends on it."

The new Ann Arbor location is well on its way to establishing a tradition of its own. With true 21st-century style, Sesi hopes to become the benchmark by which all other dealerships are measured.

Sesi has also integrated all of their websites under a single homepage, www.sesimotors.com. Both Sesi locations are open on Saturday for sales, service and parts.

large inventory of quality low-mileage used cars, vans and SUVs. Sesi says the car selection is second to none.

"We have a great team of highly qualified and experienced mechanics who have the same commitment to outstanding customer service as our sales group," Sesi says.

Sesi is also one of the top used-car dealers in the state. With a large inventory of quality low-mileage used cars, vans and SUVs. Sesi says the car selection is second to none.

"We have a great team of highly qualified and experienced mechanics who have the same commitment to outstanding customer service as our sales group," Sesi says.

Sesi is also one of the top used-car dealers in the state. With a large inventory of quality low-mileage used cars, vans and SUVs. Sesi says the car selection is second to none.

2 locations for your convenience

3990 jackson rd., ann arbor
(734) 668-6100

950 e. michigan ave., ypsilanti
(734) 482-7133

www.sesimotors.com

Chelsea Board: Notebook

Pay up

Faulty meter costly for area business

By Edward Freundl
Special Writer

A major employer in the city may have lost its bid to prevent being charged more than \$225,000 for electric service after it was discovered a meter had been malfunctioning for years.

Jeff Cohen, vice president of finance for Sheridan Books, addressed the Chelsea City Council on Oct. 24 to try to reduce or eliminate the one-time cost.

"In the long term it was a mistake we profited from, but it was not our mistake," Cohen said. "Most businesses, if they make a mistake in billing, don't go back and charge their customers."

City Manager Mike Steklac told the council that all electric meters have undergone audits after a few business meters had been found to be improperly calibrated and recording incorrect usage.

That led to those businesses being underbilled for their actual usage and a loss of revenue for the city. The costliest example, was at Sheridan Books, where the meter had been recording only 50 percent of the proper usage since 1995, which department records show is the last time the meter had been checked.

"We estimate the meter problem goes back to then, which means about \$2 million in revenue not charged," Steklac told the council, but the city could only re-bill for the past 12 months' usage.

The other business involved was the Chelsea Retirement Center, where the amount in dispute was far less—\$150,000—because its erroneous meter had only been in operation for six months, according to Electric Department Superintendent Andy Johnston.

Steklac also recommended that the \$225,000 be billed back over the next two years to soften the blow to Sheridan's finances.

Cohen said his company was willing to pay the full

one-year amount, but the one-time charge hitting the books in September would have a "significant impact" on profitability for the year.

"The city has not realized \$2 million in revenue; that's quite a lot," Mayor Ann Feeney told Cohen. "I do think you can't count on us to forgive the whole amount. That would be too generous."

With Frank Hammer and Jamie Bollinger absent, the council agreed to delay action on the issue until the full board could consider it.

Other board news

In other action, the council approved a tentative three-year contract with Teamsters Union Local No. 214, which represents employees in the administrative services, planning and zoning, public works, electric, water, wastewater, and solid waste departments.

The term of the contract is March 1, 2006 to June 30, 2009, and include wage increases of 2.5 percent this year and next and 3 percent after July 1, 2008.

The agreement also calls for higher co-pays for the city's health insurance service including prescription drugs, and a limit or cap of 10 percent on increases in health insurance premiums.

The city will also contribute up to \$200 per month or 50 percent to retirees' health-care premiums, whichever is less.

"The higher cap on health premiums was one of the most difficult issues," Steklac said. "A lot of employees wanted to see increases in the cap."

The union ratified the agreement Oct. 13, and it represents more than nine months of work by negotiators for the city and the Teamsters, including two sessions with a state mediator.

The total cost of the contract over the 40-month period is approximately \$200,000, Steklac said.

ASSAULT

Continued from Page 1-A

According to Salyer, Chelsea police were dispatched to a house in the 300 block of Lincoln Street at 10:15 p.m. Oct. 17. The victim told police she was going in and out of her house while unloading her vehicle in the driveway when the suspect entered the home, came up behind her and attacked.

"He grabbed her by the neck and started choking her, and she fought back," Salyer said. "They struggled and fell to the floor, and he struck her in the face several times with his fist."

Her resistance caused the suspect to break off the attack and he fled the residence.

Salyer said the victim did not know her attacker, but was able to give police a description of him as 5 feet, 8 inches tall and weighing about 175 to 180 pounds.

"We were looking at three individuals we knew, but didn't have any prime suspects," Salyer said, until a retired police employee who remembered a similar incident elsewhere narrowed the focus of the investigation to the suspect.

When interviewed by police at his Taylor Street home about 36 hours later, Guenther confessed to the alleged assault. He was arrested and lodged at the Washtenaw County Jail. A magistrate set bail at \$10,000 bond or \$1,000 cash, but Guenther remains in jail after a records check showed he was in violation of his probation from an earlier offense.

The victim suffered a broken nose, as well as bruising and swelling around her neck where she had been choked. Salyer said she had

not been sexually assaulted, but was unsure if the suspect had attempted to.

"We'll never know, because of her resistance," Salyer said.

Deck the Halls with Hardwood Flooring!

Sand and Refinish Hardwood
Only \$2.00 Per Sq. Ft.

Residential Commercial
Installation of Prefinished or Unfinished
Sanding Refinishing Ceramic Tile

A & A HARDWOOD FLOORS

Owner/Operators
Arron & Amy Higgins 517-764-2443

November 9-12 Ann Arbor Civic Theatre Act
Tim
Directed by Jimmy Dee Arnold
ANN ARBOR NEWS
Ph 734.475.7714 Fax 734.475.9787

Now Taking Reservations For All Your Holiday Events
Chelsea Grille
1120 S. Main
Chelsea, MI 48118
Join us for our Thurs. FIESTA NIGHT! Authentic Mexican Cuisine & Drink Specials.
• Banquets up to 120 Meeting Facilities
• Senior Citizen Discount Mon-Thurs
• Sunday Brunch Buffet 10am-2pm, \$10⁹⁵
Full Bar, Daily Specials
LUNCH SERVED DAILY 11AM-4PM

Call a Professional
Russ Armstrong
REALTOR®
Let me use my 21 years of experience to help you buy or sell your home.
Call 734-646-0878
EDWARD SUROVELL REALTORS

~ Barbara M. Wehr, D.D.S. ~
Serving The Community for 30 Year
We Haven't Moved!
"WEHR" Still Here!
♦ Same Location ♦
♦ Same Personal Patient Care ♦
♦ Family Atmosphere Setting With Dr. Wehr ♦
Senior Discounts Available!
• New Name • New Phone •
• New Hours •
Monday 7:30am - 5:00pm
Tuesday 7:30am - 8:00pm
Wednesday 7:30am - 5:00pm
Thursday 8:00am - 8:00pm
Friday 8:00am - noon
Saturday 8:00am - 2:00pm
by appointment
Same location: 7300 Dexter-Ann Arbor Rd. • Suite 300
NEW Phone (734) 426-8360 • Dexter

KEEP AMERICA SAFE
Be a military police officer while you earn money for college. Serve and protect American heroes.
UP TO \$10,000
1-800-GO-GUARD • www.1-800-GO-GUARD.com

If You Want to Earn Six Figures, We Want to Talk to You!
A Real Estate career can provide unlimited earning potential if you choose the right company to support your efforts. Discover the Reinhart difference - everything you need to succeed, including:
• Affiliation with the County's Market Leader
• Individual Business Coaching
• Area's Top Training Program
• Tech and Business Support Systems
• Full Service Marketing
• More Businesses Refer Employees to us
• Don't settle for less!
For a confidential consultation call:
Vickie Matthews • 734-475-9600
or Rick Mangan • 734-429-9449
Reinhart
www.reinhartrealtors.com

TEAMING UP
For Your Real Estate Success
Debbie Bourdon 734-709-9639
Cindy Glahn 734-476-9562
Thinking of Buying or Selling a Home?
TWO HARD WORKING REALTORS
FOR THE PRICE OF ONE!
Contact Us Today
Don't Dread Buying Or Selling A Home!
Real Estate One
7444 Dexter-Ann Arbor Rd.

CRANESBILL BOOKS
JOIN US!
Sat. 11/4 - 6 to 7:30pm
COOKBOOK RELEASE PARTY
Sat. 11/11 - 2pm AUTHOR VISIT AND BOOK SIGNING
Wed. 11/15 - 7pm AUTHOR VISIT AND BOOK SIGNING
108 E. Middle • Downtown Chelsea (734)433-BOOK
www.cranesbillbooks.com

Chelsea Area Chamber News
www.chelseamichamber.org
— November 15 —
Chamber Seminar:
9:00 to 11:00 a.m. and 1:00-3:00 p.m.
"Survive and Prosper in Uncertain Times" at Washington Street Education Center.
— November 27 —
Holiday Business After Hours
at the Clocktower from 5:00 - 7:00 p.m.
Event sponsored by McKinley and the Teddy Bear Factory
— December 1-3 —
Chelsea's Hometown Holiday
Join in numerous activities, including the tree lighting at Pierce Park, the Santa Workshop at the Depot, cookie decorating at the Congregational Church. Be sure to attend the Light Parade on Saturday evening.
Retail Advisory Council Meets every other Wednesday, 7:30am.
Call the Chamber for dates and locations
FOR INFORMATION Call (734) 475-1145

The Chelsea Standard

SECOND FRONT

PAGE 4-A

THURSDAY, NOVEMBER 2, 2006

Chelsea News in Brief

Ladies Day

West of the Moon Cooperative Gallery and 30 shops in Chelsea will celebrate "wine, women and shopping," a ladies day in Chelsea with local merchants offering a little of everything. Shops will feature custom jewelry making, scarf tying, flower arranging, mini massages and much more. Snacks and sips offered all day between 10 a.m. and 7 p.m. on Nov. 18. For more information, call 1-734-475-8725.

Orchestra fund-raiser

On Saturday in the GYM at the Washington Street Education Center, the Chelsea High School orchestra program will throw a "Harvest Hoedown!" The Hoedown will include square dancing by the Jackson Square Dance Club, performances by the Beach Fiddle club and the Chelsea House Orchestra.

Members of the Jackson Square Dance club also will be teaching beginning square dancing. The fall "Harvest Hoedown" is set up to be fun for all members of the family and begins at 5 p.m. Tickets will be sold for each event in addition to an entrance fee of \$5.

Business meeting set

The American Business Women's Association Chelsea-Dexter Chapter will host a dinner meeting at 6 p.m. on Nov. 28 at the Carlyle Restaurant on Jackson Road. The guest speaker will be Stacy Branham of Community Bank who will discuss identity theft. The cost is \$25 per person. Those interested should RSVP Jeanne Bradish at 1-734-426-7925. All business women are welcome.

Mojo blues

Mojo Phoenix, a blues band from the Jackson area, will be performing at the historic Stockbridge Townhall on at 7 p.m. on Nov. 11. This concert is sponsored by the Stockbridge Area Arts Council and is free to the public.

What's brewing

Bank of Ann Arbor has selected Bearclaw Coffee Company to provide coffee service in their new banking center on West Ellsworth at Airport Road in Ann Arbor. The new office will feature a cyber café with three brews of Bearclaw Coffee, high speed Internet stations and a financial learning lounge. It was scheduled to open late last month. The Bearclaw Coffee Co. is a successful local business with headquarters in Chelsea. There are currently 12 franchise locations in the greater Ann Arbor area with 18 more scheduled to open in 2007.

Fertilizer ordinances

The Huron River Watershed Council (HRWC) is hosting a workshop on local fertilizer ordinances. Participants will gain an understanding of what may be necessary for their community to develop and adopt a fertilizer ordinance. The workshop will be from 8:30 to 10 a.m. on Nov. 14 at the NEW Center, 1100 N. Main in Ann Arbor. To register, contact Jennifer Wolf at 1-734-769-5123 (ext. 17) by Nov. 10.

Playing it safe



Tim Burke of the Dexter Area Fire Department slides down a ladder from the second floor Sunday during a training program funded through Michigan State University.

Training is par for the course for many area firefighters

By Terry Jacoby
The Chelsea Standard

Most people don't think of their local firefighters until they need them. Then, not only are they thinking about them, but they're depending on them.

While everyone else is busy living their lives, firefighters are preparing for the day you do need them. And you can be rest assured, they will be ready the moment you start thinking about them.

Firefighters from five area departments spent two 10-hour days last week-end training in an effort to keep themselves safer and learn even more about how to fight fires and save lives.

Kevin Dillen from Saline was one of more than 20 firefighters who spent Sunday in Dexter improving his skills to fight fires. After using a fire hose to climb up to a second floor through a hole in the ceiling of an abandon house, Dillen looked a little winded.

"It's a lot harder than it looks," he said, still trying to catch his breath. "I never thought I could do it, but if you use the right technique it can be done. This has been a real good learning experience."

This learning experience is courtesy of the Washtenaw Area Mutual Aid Association (WAMAA) and a program offered through Michigan State University. Three homes, which are scheduled to be torn down to make room for the new Dexter Library, were used to help train firefighters on survival techniques in residential homes. A similar program took place during the same time in a commercial building in Chelsea.

"We break down this part of the program into four areas," said Stephen Taylor, a retired Ann Arbor firefighter who was one of the instructors in Dexter. "There is the SCBA (self-contained

"We are teaching guys how to save themselves when everything goes wrong."

- Greg Payeur, Fire fighting instructor

breathing apparatus), where we deal with things that could happen while wearing an SCBA. There is a section that focuses on working the fire floor, another on working over the fire floor and the fourth area deals with collapse.

"The overall goal is to improve the survivability of the firefighter and to identify behaviors and techniques that can improve the survivability."

The training these firefighters are going through is intense. They are tearing up these houses in order to better predict what actually might happen in a fire. They have cut large sections out of the roof and destroyed an entire second floor in one of the homes.

"If the second floor collapses, we may need to send a firefighter through the house, and they are going to have to know how to navigate through a house where the second floor is now on top of the first floor," Taylor said. "And we don't make it easy. We have a smoke machine going and we want to make it as realistic as possible."

Greg Payeur of Pittsfield Township is another one of the instructors.

"Here, we are going over a collapse scenario and trying to recognize the signs of a potential collapse and how to survive it," Payeur said. "We are teaching guys how to save themselves when everything goes wrong. They need to be

See FIRE — Page 11-A

Governor lowers flags in honor of Collinsworth

LANSING — Governor Jennifer M. Granholm Monday ordered that United States flags throughout the state of Michigan and on Michigan waters be lowered on Wednesday in honor of Marine Lance Corporal Clifford R. Collinsworth, 20, of Chelsea, who was killed in Iraq on Oct. 21.

Collinsworth was assigned to the 2nd Tank Battalion, 2nd Marine Division, 2nd Marine Expeditionary Force at Camp Lejeune, North Carolina.

Collinsworth was a Chelsea High School graduate who was killed when a bomb exploded near the Humvee he was riding in.

Gov. Granholm also ordered the flags be lowered today for Marine Lance Corporal Nicholas J. Manoukian, 22, of Lathrup Village who also was killed in Iraq.

The comrades died alongside each other while conducting combat operations in

Al Anbar province, Iraq.

Under Section 7 of Chapter 1 of Title 4 of the United States Code, 4 USC 7, Gov. Granholm, in December 2003, issued a proclamation requiring United States flags to be lowered to half-staff throughout the state of Michigan and on Michigan waters to honor Michigan servicemen and service-women killed in the line of duty.

When flown at half-staff or half-mast, the United States flag should be hoisted first to the peak for an instant and then lowered to the half-staff or half-mast position. The flag should again be raised to the peak before it is lowered for the day.

When a member of the armed services from Michigan is killed in action, the governor will issue a press release with information about the individual(s) and the day that has been designated for flags to be lowered in his or her honor.

laurel McDEVITT Q&A

School Board president talks sinking fund



The following is a Q&A with Chelsea Schools Board of Education President Laurel McDevitt regarding the sinking fund request voters will decide on during Tuesday's election.

Residents are being asked to vote on a sinking fund renewal. What is the history of this particular sinking fund?

This sinking fund renewal proposal requests authorization to levy up to 0.9283 mill (\$0.9283 on each \$1,000 of taxable valuation) for 10 years, 2007 to 2016, for "the construction or repair of school buildings, acquisition of sites and all other purposes authorized by law." In 2007, this will generate approximately \$787,428.

The Chelsea School District has had some form of maintenance fund in place for about 30 years. Ten years ago, Chelsea voters authorized the Board of Education to levy a 1.0 mill sinking fund. During the 10 year life of the current sinking fund, the Headlee Amendment to the State constitution rolled back the approved amount from 1.0 mill to 0.9283 mills.

The Board of Education discussed taking a 1.0 mill sinking fund proposal to voters, a proposal that would have restored the sinking fund levy to the amount approved by voters ten years ago. However, in its deliberations the Board discussed

the financial strain being experienced by many in our community, and decided that seeking a renewal at the rolled-back 0.9283 mill rate would be the best request to make at this time.

What has the money been used for?

Past uses of sinking fund revenues have included roof replacements, fencing and sidewalks, accessibility renovations, fire-safety upgrades, parking lot resurfacing, and restroom renovations.

The specific allowed uses of sinking fund revenues are spelled out in legislation and administrative guidelines from the Department of Treasury. Rather than using general fund dollars for such items, a sinking fund provides a designated source for these needs. Without a sinking fund, general fund dollars must be used for building repair and renovation needs, negatively impacting the funds available for the day-to-day operations of our schools.

What are the plans for the new funds should the fund be approved?

In 2004, our community approved \$28 million worth of bond expenditures. The projects completed with bond funds have exceeded expectations. However, the

See SCHOOLS — Page 5-A

LAW OFFICES of Ronald Farrington Sharp

Living Trusts, Probate, Estate Planning.
Call for a free first appointment to discuss:

- Why a Will is not the best estate plan
- How to Avoid Probate using Living Trusts
- Why joint ownership can be a mistake
- How to save or eliminate estate taxes
- Why we all need a Power of Attorney
- How to avoid Guardianship of adults
- How to name a guardian for your children
- Living Wills and the new Patient Privacy Act

426-0420

Participating in most legal service plans.



The Sharp Building Circa 1870.

Craft Show

• Over 249 Craft Booths • Concessions & Raffle

Saturday, Nov. 11 - 8:00am - 3:30

SALINE MIDDLE SCHOOL • 7190 N. MAPLE RD.

Free Shuttle Bus • Admission \$3.00

Proceeds Benefit Saline Area Youth Programs

Due to crowded conditions, no strollers please.

Crafters include decorative painting, stoneware, rugs, bird houses, holiday decorating ideas, ceramics, calligraphy and clothing.

All paid admissions to the show between 1:00 - 3:00 p.m. will receive a free door prize contributed by a crafter or Saline retailer, while supplies last.



Canoeling for merit

Members of Chelsea Boy Scout Troop 476 (left) recently visited the Cole Canoe Base, a Boy Scouts of America Detroit Area Council camp, in Alger, Mich. The Troop camped and worked on their canoeing merit badge, spending six hours canoeing the Rifle River. Scouts making the trip included Connor Dalley, Patrick Dalley, Robby Everard, Dan McDevitt, Brendan Oswald, Jake Riemenscheider, Peter Riemenscheider, Zachary Schepers, Dylan Schepers, Andrew Wickins and Dylan Raye-Leonard. The adult leaders included Michael Dalley, David Everard, Rob Riemenscheider and Greg Schepers.

SCHOOLS

Continued from Page 4-A

community group that met to formulate the bond proposal originally identified nearly \$41 million worth of needs around our district. Many needs continue to exist.

A renewal of the sinking fund will allow us to meet community expectations regarding school facilities.

This proposal will extend our current sinking fund for 10 years. By the end of this time, we will have two buildings in our district that will be over 60 years old (North Creek and South Meadows), one building that will be almost 50 years old (Beach Middle School), and our newest buildings (Chelsea High School and Pierce Lake School) will be approaching 20 years of age. During the life of this sinking fund, we can anticipate additional significant needs in all of our school buildings.

Also, state school funding laws do not allow local districts to levy funds for day-to-day operational expenses such as salaries, benefits, classroom materials, and instructional resources. A sinking fund allows us to protect general fund dollars for day-to-day operational expenses, for which no other funding is available. We can do this by paying for items that can be paid with sinking funds - roof repairs, parking lot resurfacing, etc. - with the designated sinking fund, rather than with general fund dollars.

Do you foresee any other millage requests for the schools in the next couple of years?

Nothing else is anticipated at this time.

What happens to the work being done if the sinking fund millage renewal request fails?

I would just like to clarify that there is a difference between our bond money

and our sinking fund millage money. As the state dictates, these are separate monies and may not be considered the same.

If the current sinking fund millage renewal request fails, then our buildings would not be able to be maintained to their current standards and some scheduled maintenance may be curtailed.

It will dictate that money from the general fund be used to cover maintenance necessities for our aging buildings requiring repair over the next 10 years. Using money from the general fund takes money from the classroom.

What is the financial state of the Chelsea School District?

The Chelsea School District is in better financial shape than most school districts in the state of Michigan, but we are still struggling. School funding from the state has remained flat over the last five years.

This year, even though we've seen a per pupil funding increase, it doesn't cover the rise in the retirement rate districts are required to pay. The state is currently discussing a possible \$50 to \$120 per student mid-year funding cut.

So far, we've been able to keep our head above water through pro-active and responsible fiscal management. There have been cuts throughout the district and they are felt by all staff. The district has done its best to keep these cuts away from the classroom as much as possible. Unfortunately, that won't always be possible.

What is the overall state of the Chelsea School District?

Overall, our school district is in terrific educational shape. We have been able to retain staff and make adjustments through attrition rather than lay-offs. All of our buildings made Adequate Yearly Progress. Our MEAP scores in all sub-

ject areas went up, which is the opposite trend for the state.

WASHTENAW COUNTY REGIONAL
DROP-OFF STATION
One-Stop Location for Recycling, Refuse and Compost

WE WANT YOUR BAD FRIDGE!

Refrigerators, stoves, air conditioners and other appliances environmentally recycled

Pick-up service available
Various fees apply
Visit www.recycleannarbor.org for more information

2950 East Ellsworth, Ann Arbor, MI • (734) 971-7400
HOURS: Mon-Sat 9-5 • www.recycleannarbor.org

Big Boy *Chelsea Family Dining*
Friendly & Warm Atmosphere
High Quality. Full Menu.

Breakfast Buffet - 7 Days a Week
Blockbuster Specials Mon-Fri

FULL CARRYOUT MENU
Hours: Sun-Thurs 6am-11pm • Fri-Sat 6am-12 midnight
1610 S. Main St. • (M-52 & I-94) Chelsea

(734) **475-8603**

A-1 Tree Inc.

ASH TREE CONSULTATION/REMOVAL
TREE & SHRUB REMOVAL • TREE TRIMMING
STUMP GRINDING • LOT CLEARING • CABLING
STORM DAMAGE CLEANUP

☑ Insured ☑ Free Estimates ☑ Affordable Rates

Mark Laski (734) 426-8809

Dan's Side Street Garage
Serving Chelsea since 1985

- ASE Certified
- Over 30 Years Experience
- American & Japanese Auto Repair

121 Buchanan St. • Chelsea
734-475-2278

Health WISE
Wellness Intervention Strategies for Employers

Caregiver Meltdown and Managing Stress

Speaker: Chris Hays, MSW, Employee Assistance Program Counselor
Living in today's world, we often feel like we get pulled in all directions. Demands from work, family, and taking care of elderly parents can take its toll on your own well-being. Learn how to juggle multiple roles and take care of yourself during times of high stress.

November 15, 2006, 7:30 am
Dexter's Pub (Upstairs) • Fee: \$5.00 - includes breakfast
(for both Members and Non-Chamber Members)

Space is limited. Register by calling
Dexter Area Chamber of Commerce at:
426-0887

Chelsea Community Hospital
www.cch.org

MARK OUMET
has supported us.

WE now support HIM.

Re-Elect Mark Ouimet.
He is the County Commissioner who stands for Public Safety.

Chelsea Area Chamber of Commerce, Washtenaw County Deputy Sheriff

Our Heroes

UMRC residents share memories of duty and honor

Uniform buttons, patches, service ribbons, medals and creased photos are among the treasured keepsakes of men and women who served in America's military. Veterans of all ages value their mementos, as well as the upcoming Veterans Day tributes on Nov. 11 — an occasion that stirs strong memories for Michigan's longest-living veterans.

Conversations with just a few of the many Chelsea Retirement Communities (CRC) residents who wore uniforms during World War II reflect the spirit of duty, sacrifice and patriotism present in generations now filling the ranks.

"I felt the call to enlist after Pearl Harbor," explains Helen Leonard, 95, who joined the U.S. Navy WAVES (Women Accepted for Voluntary Emergency Service) in 1943. Two years of duty in Washington, D.C., were followed by 18 years as a reservist. "I feel I'm still part of it," says Leonard, who retired as a chief yeoman.

Fellow veterans at Dancy House on the Chelsea campus also feel an enduring impact from their wartime service.

"It was one of the great experiences in my life," says Steven Rogers, a retired Army lieutenant colonel who served for five years. He earned a Bronze Star and Purple Heart after a harrowing beach assault at Anzio, Italy, in 1944.

Rogers, 90, and his wife Sara have lived for six years at CRC, which marks its centennial anniversary this year.

"Our military veterans are examples of what makes this country strong," says John Thorhauer, a veteran himself and president and CEO of United Methodist Retirement

Communities (UMRC), which operates both Chelsea Retirement Communities and Boulevard Temple Rehabilitation and Nursing Center in Detroit. "Their dedication, faith and generosity inspire us to continue upholding those same ideals in our second century."

Cherished collections

Battle decorations for shrapnel wounds are among Rogers' military memorabilia, just as Leonard keeps service ribbons and other artifacts in a box she looks at from time to time. She was an Ohio native who left her job as a legal secretary to enlist. After training at Hunter College in New York City, she helped congressional offices on Capitol Hill respond to military-related requests from constituents. At the time, her name was Helen Eisenhower, which prompted teasing about being related to Gen. Dwight Eisenhower, the supreme allied commander who later became president. (He is a very distant relative whom she never met.)

After the war, Leonard performed some of her two-week annual reserve duty at the former Naval Air Station on Grosse Ile, where she occasionally joined pilots on training flights.

Another CRC resident, Rev. Robert W. Boley, was a sergeant in an Army engineering battalion that prepared for beach landings in New Guinea and the Philippines. His 60-year-old dog tags are among keepsakes at the Dancy House residence where he and his wife Emily have lived since 2002.

From combat to campuses

Like thousands of veterans, Rev. Boley used GI Bill education aid to complete college. He resumed undergraduate studies interrupted by the war and earned a theology degree at Boston

University. Rogers, the former colonel, used his benefits at Harvard University School of Business and went on to become a Ford Motor Co. marketing executive.

Harvey A. Doss, an 87-year-old resident of Towsley Village at CRC, survived an especially dramatic experience during overseas service. After 1942 pilot training in the Army Air Forces, a precursor of the U.S. Air Force, the 23-year-old from central Texas went to England aboard the Queen Mary.

While piloting a bomber over North Africa, Doss was shot down and sent to a Nazi POW camp near Sagan, Poland (now Germany) called Stalag Luft III. That detention camp is the real-life setting of The Great Escape, a book and 1963 movie about 76 allied prisoners who broke out in

March 1944 through a tunnel they dug. Dorothy Doss of Ann Arbor recounts how her husband helped conceal the plot by British and American pilots, though he stayed behind until U.S. troops led by Gen. George Patton rolled into the camp in 1945.

Like other Americans, the vets in Chelsea have varying personal opinions about the nation's military involvement in Iraq. But they are well aware of "the difference between politics and patriotism," as Rogers put it. "We must salute soldiers serving our country," he said in a fitting reminder for Veterans Day. "They're upholding a commitment, an obligation, a duty."

Information about United Methodist Retirement Communities is available at www.umrc.com.

AN EAGLE EYE VIEW

Men's Cross Country Team Makes it Two in a Row

Paid Advertisement

The Eastern Michigan University men's cross country team braved the elements to turn in one of the best team efforts in Mid-American Conference history while capturing the 2006 MAC championship Saturday, Oct. 28, in Buffalo, N.Y.

The defending champion Eagles used the sloppy course to their advantage, recording a 1-2-3 finish, the second time in league history that was accomplished. Eastern's team score of 23 points was also a MAC record for lowest point total.

Eastern won the team title with 23 points, 41 points ahead of runner-up Central Michigan with 64. Rounding out the team standings were Kent State (72), Miami (144), Ohio (148), Ohio (148), Akron (156), Buffalo (163), Bowling Green (208) and Toledo (256).

Leading the Eagles to the finish line were the trio of senior **Corey Nowitzke** (Monroe, Mich.-Monroe), sophomore **Josh Perrin** (Hillsdale, Mich.-Hillsdale) and sophomore **David Brent** (Monroe, Mich.-St. Mary's Catholic Central). Nowitzke won the race in 26:52.60 with Perrin turning in a 27:20.95 clocking and Brent finishing in 27:56.95.

Sophomores **Josh Karanja** (Ottawa, Canada-Nepean), **Neal Naughton** (Walled Lake, Mich.-Western) and **Curtis Vollmar** (Grand Blanc, Mich.-Grand Blanc) finished seventh, 10th and 12th for the Eagles while junior **Curtis Baldwin** (Highland Park, Ill.-Highland Park) was 14th.

First-team All-MAC honors went to Nowitzke, Perrin, Brent and Karanja while second-team members were Naughton, Vollmar and Baldwin.

EMU head coach **John Goodridge** earned his second consecutive MAC Coach of the Year Award.

The EMU women's team was led by sophomore **Kallie Williams** (Dexter, Mich.-Dexter) who finished 13th in 21:15.55. The Eastern women's team finished ninth with 185 points. Ohio won the team title with 37 points.

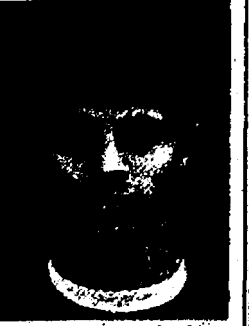

Corey Nowitzke

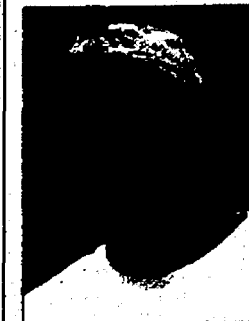

Head Coach John Goodridge

Alber Orchard & Cider Mill
Since 1890

13011 Bethel Church Rd. • Manchester
(734) 428-9310 • AlberOrchard@aol.com

We have your apples for holiday baking!
Northern Spy and many other varieties.

Fresh Pressed Cider
Freeze for the Holidays
Horsedrawn Wagon Rides
on Weekends
Open: T-F 10-6
Sat. 9-6, Sun 10-6

Open Till Thanksgiving!

Let our family take care of yours.



Family comes first — everybody knows it, especially IHA. That's why our

comprehensive network of medical practices is designed to make life more

convenient for southeastern Michigan families. From Family Medicine and

Pediatric Care to Obstetrics and Gynecology, and Internal Medicine and more,

IHA offers hundreds of the area's finest nurses and doctors — each known for their

commitment to personalized service and open communication. We "integrate

with your life" and pride ourselves on our ability to guide you to find the very

best healthcare solutions for you and your family. An added plus: we accept

nearly all health insurance plans. So pick the best — pick an IHA doctor today.

For more information about IHA visit ihacares.com or contact:

Ann Arbor Family Practice	734.761.2581
Associates in Gynecology and Obstetrics - Chelsea	734.475.0539
Associates in Internal Medicine - Pauline	734.995.2259
Chelsea Internal Medicine	734.475.8677
Chelsea Pediatric Center	734.475.9175
IHA WestArbor Obstetrics and Gynecology	734.995.2259
Milan Family Practice	734.439.2429
Okey Family Care	517.456.7449
Pinckney Family Care	734.878.1000



"Officers have certain guidelines to follow and action has to be taken when anyone is pulled over under the influence."

— Ed Toth, Chelsea chief of police

PRESSES

Continued from Page 1-A

tion, never speaking to the police about the allegations," Mead said. "There may be some fair truth to what the story says, but the author should have verified the sources."

Mead surprised Wilke when he said, "The author can go back and check the sources and get comments from the police and then run the story," he said. "If the story is done right, I have no problem with the story running."

Wilke said she was told that the story wouldn't run even if she attempted to get a comment from the Chelsea police.

"Contacting the police never even occurred to me at the time, but looking back I think maybe I should have," Wilke said. "It would have made the story even stronger had I contacted them."

Wilke's story gives three accounts by football players, including one who allowed the paper to not only use his name, but his photo as well. That account even quotes the player, who says a Chelsea police officer let him go after he was pulled over doing 50 mph in a 25-mph zone.

The second account is anonymous and is of a "senior" who was caught "paint balling" a local business. According to the story, the owner said he would not press charges if the mess was cleaned up. The player is quoted as saying, "I definitely think I got off easy because I was a football player."

The third account, from another anonymous "senior" football player, stated that the player was allegedly pulled over by police and not prosecuted although his car "reeked of marijuana."

"He told me that the officer said to him that 'you can't be messing around with marijuana if you're a football player' and then wished him good luck," Wilke said.

Chelsea Police Chief Ed Toth, who just took over the department on Monday, denied that officers cut football players any breaks when it comes to breaking the law.

"In fact, I am going to try and back track and see what happened with these specific accounts," Toth said. "Officers have certain guidelines to follow and action has to be taken when anyone is pulled over under the influence."

Mead, who calls the situation a great learning experi-

Jones says...

Phil Jones has been an English and Journalism teacher at Chelsea High School for 30 years. The following is his take on Principal Ron Mead pulling a story from the pages of the Blue Print:

"It is important to remember that the newspaper is an amateur publication by the students, for the students. It is part of the learning process, not an end. Students attempt to simulate real life through the paper. I am very proud of how my editors and staff have handled themselves through the entire censorship situation. As I told one person, all of our flaws or mistakes are right there in black and white for the world to see, not covered up by some form of censorship."

"I have been very pleased through my 30 years as an advisor in Chelsea with the freedom of the press that has been promoted by the administration. This is out of character for Chelsea's educational leadership. Whenever something appeared which was deemed inappropriate by the administration, we would meet and discuss ways that it could become a learning experience for the young journalists."

ence for everyone, has been a long supporter of the school newspaper.

"Overall, the kids do a great job and they should take on issues that aren't always popular," he said. "We make a great effort to support them and encourage them."

Wilke has been surprised with all the support she has received.

"I have people coming up to me in the halls thanking me that I don't even know," said Wilke, who earlier this year tackled another controversial subject.

"We did something on public displays of affection in the hallways," she said. "It was really getting out of control and we would hide around corners and get photos. And after the issue came out, it stopped."

Wilke hopes if her story on the alleged preferential treatment for football players comes out, that practice, too, will stop.



The Chelsea Cooperative Preschool 4-year class recently had a field trip to the Chelsea Fire Station. The kids enjoyed checking out the equipment, fire trucks and learning about fire safety. Those making the trip included Alyssa Reynolds held by Firefighter Chris Smyth (back row), Firefighter Derek Klink, older sibling Ryan Mitchell; and Co-op teacher Courtney Aldrich, Emma McDonald (middle row), David Henschel, Kyle Knight, Landon Rauch, Kyle Mitchell (front row), Callie Hall, Ryan Spadafore, Cade DeRaud, Grace Lane and Jordan Garypie.

Field trip

Chelsea's Bairley NYC bound

Chelsea's Bonnie Bairley, 11, recently auditioned for and was accepted to participate in Camp Broadway's opening of this year's Macy's Thanksgiving Day parade in New York City. The group will open the parade with a performance in Herald Square.



Bonnie will be among 400 some kids performing in Camp Broadway's "Give Me a Drum." She will be in NYC the week before Thanksgiving learning and rehearsing for the performance and will perform as one of the dancing clowns.

Bonnie participated in Camp Broadway's the past two summers. The one-week program, at Music Hall in Detroit, provides kids with an intense week of training in singing, dance and acting, culminating with a showcase

and musical production on the last day of camp. This year, she chose to audition for the NYC program on the Saturday following camp, and was notified of her acceptance a few weeks later.

Bonnie is a sixth grader at South Meadows Elementary School and has been a participant in Dance Arts of Chelsea's dance program since she was 3-years-old.

J's Tree Trimming & Removal, INC.

- * Fully Insured * Free Estimates
- * Experienced Climber
- * Tree Trimming
- * Tree Removal
- * Stump Grinding
- * Firewood Delivery
- * Storm Damage
- * Land & Lot Clearing
- * Brush Chipping
- * Wood Hauling
- * Tree Repair
- * Pruning
- ASH TREE REMOVAL & DISPOSAL**

Jason Godfrey, Owner - Operator

734-260-0497 cell • 734-449-5318

LIVE COUNTRY MUSIC

Friday & Saturday
9pm - 1am

No cover charge
Weekly Drink & Food Specials

SCHEDULE

Guy Hollerin's
In the Holiday Inn
3600 Plymouth Rd. • Ann Arbor
Plymouth Rd. & US 23
734-769-4323

Medical Rejuvenation

with a woman's touch

Saturday appointments available

- IPL photo rejuvenation for skin tone, age spots, rosacea or discoloration
- Laser Vein treatment
- Laser smoking cessation & weight reduction
- Hair removal
- Microdermabrasion / Peels! Now offering aesthetician services
- Botox / Restylane
- Laser pain relief
- Skincenticals and Spa MD products

The Vizio skin analysis system measures evenness, tone, texture, wrinkles, and sun damage. A \$50.00 Value

Doctor Diane Howlin, M.D., F.A.C.P. is a board-certified internist with extensive training under national cosmetic medicine experts.

Chelsea Laser Center

11000 Commonwealth Blvd. Suite 100 Chelsea, MI 48118
Tel: 734-426-5220 Fax: 734-426-5221
www.chelsealasercenter.com

EQUIP YOURSELF

Get valuable career training while you earn money for college. If you're ready to advance yourself through technology, join the Army National Guard today.

1-800-GO-GUARD • www.1-800-GO-GUARD.com

WOULD YOU CONSIDER PURIFIED & CONDITIONED WATER FOR YOUR FAMILY

IF IT WAS...

FREE 90 DAY TRIAL

*O.A.C. LIMITED OFFER

FREE INSTALLATION

*Basic installation w/90 day trial

*We take all the risks to prove what you're missing. Experience the benefits for 90 days - then decide!

clearwater KINETICO

"Creating Quality Water for 60 Years"

800-342-0405 • clearwatersystems.com

Plus

BONUS**

FREE FOREVER

CONDITIONED AND PURIFIED WATER GUARANTEED TO SAVE MORE THAN IT COSTS or we take it back!

payments You Won't Have to Think About Either.

Whole house comfort is a call away.

12 MONTHS*

No Payments, Deferred interest on Armstrong Air Comfort Systems!

Steele

Heating & Cooling, Inc.

"Family Owned & Operated For Over 50 Years."

Chelsea (734) 475-1222

Offer ends December 15, 2006
*Some restrictions apply. Not Valid with other offers.
Previous sales excluded. Subject to credit approval.
See local participating dealer for details

ARMSTRONG AIR There's comfort in strength

www.armstrongair.com

Another "Beautiful Smile..."

Created by

DEXTER ORTHODONTICS

Mary Beth Moenssen, D.D.S., M.S.
Heather Zablocki, D.M.D., M.S.

Megan Chaperon

- Loves photography
- Likes theater
- Plays the piano

Owner of a Beautiful Smile!

BEFORE AFTER

Call to schedule a complimentary Orthodontic Evaluation with our University of Michigan Trained Doctors

734-426-5220

Visit us at our new location:
7200 Dan Hoey Rd. • Suite B • Dexter

The Chelsea Standard

COMMENTARY

PAGE 8-A

THURSDAY, NOVEMBER 2, 2006

Yours

Letter to the Editor: After 16 years of service to the Chelsea community the Chelsea Helpline, a local crisis phone number, will be ending its operation.

Established in 1990 by a group of concerned citizens following a series of teen deaths from suicide and accidents the Helpline started a 24/7 crisis phone service to give kids a place to call during periods of crisis. It soon became apparent that the service was appropriate for all age groups and the scope of the promotion of the phone number was increased to include everyone in the community.

The program has been funded from the beginning by the Chelsea Kiwanis Club and the Chelsea United Way with occasional additional financial aid from other groups including the Chelsea Rotary Club.

For the first 10 years calls to the Helpline were answered by SOS Community Crisis Service in Ypsilanti by trained volunteers. After SOS changed their focus and ended their crisis phone service, calls to the Chelsea Helpline phone number were answered by the University of Michigan Hospital's Emergency Psychiatric Services.

With the beginning of countywide "211" phone service on Nov. 1, the Chelsea Helpline has become redundant, and actually an impediment to fast emergency help in time of personal crisis. "211" is much easier to remember than the seven digit Helpline number, and in time will be the national suicide prevention, personal crisis phone number as "911" is today for life threatening emergencies everywhere in the country.

In Washtenaw County all "211" calls are being answered by the HVA (Huron Valley Ambulance) dispatchers, who have been trained for this new duty. "211" service provides not only suicide prevention services, but is designed to connect callers to whatever community social service would be best able to handle the callers needs.

With the help of the Chelsea High School Key Club, all of the old Chelsea Helpline posters that have been posted throughout the community for all these years will be collected and new "211" posters put in their place.

Right call

Principal Mead had no choice but to pull story

Chelsea High School Principal Ron Mead has come under attack from many of his students after pulling a page from the school's newspaper, "the Bleu Print." A story attempted to answer the question, "Do football players receive preferential treatment?"

In the story, written by Editor-in-Chief Joy Wilke, three Chelsea football players give accounts of how the police let them go because they were football players.

Mead made the right decision for a number of reasons. The longtime and well-respected principal was looking out for the best interest of his students. He is well within his means to protect his students from unproven allegations in a school-supported newspaper.

Here are the facts. Of the three accounts, only one football player allowed Wilke to use his name. The other two are anonymous sources. Using an anonymous source for any kind of story is always a risky proposition, and the source should be supported by someone else who also was at the scene. If this was confirmed, it's not mentioned in the story. Both anonymous accounts quote only the anonymous source.

They also use conjecture. Saying that the owner of a business would not press charges if the mess was cleaned up could be proved. But to suggest that he made this deal because those caught doing the act were football players is purely speculation.

The third account is very disturbing. High school kids being pulled over with a car that "reeked of marijuana" and then allegedly allowed to go is almost unfathomable. A police officer could (should) lose his job over such an action. Allowing high school kids to smoke marijuana while operating a motor vehicle could have tragic consequences.

This kind of accusation must be checked. The police certainly should have been contacted for a comment on all of these accounts, but specifically this one. If you're going to accuse someone of such a shocking action, that person (or in this case department) deserves the right to answer the charge.

Mead also needs to consider the sources. Young football players, possibly trying to impress fellow students with stories of how they get special treatment from the police, might not be the most reliable when it comes to the facts.

He also understands that the school newspaper is "supported" by the schools. Journalism teacher Phil Jones has said that for the most part that the administration has remained on the sidelines when it comes to the paper's content. But Mead does have the authority to either edit or eliminate stories he doesn't believe are appropriate.

This is where the First Amendment issue becomes somewhat of a non-issue. Plain and simple, it's their paper and they can do what they want. In this case, what he wants is a story that fairly represents both sides.

Mead has said that he will allow Wilke to run the story if she goes back and talks to the police about the specific allegations. Wilke, who has a bright future ahead of her in journalism or whatever career she chooses, deserves that chance.

School is about learning, and, hopefully, everyone learned something from this.

Information cards about "211" are being distributed to all the students in the high school and Beach Middle School and will be available at the Chelsea Senior Center, the Retirement Community and other locations in the community.

The Chelsea Helpline phone number will be left in service at least until the end of the year. The Helpline has averaged 15 to 20 calls per month for the past six years.

Bill Chandler,
Member of the Board

Martin C. Cayley
Dexter

To the Editor: On Tuesday voters should re-elect Mark Ouimet as County Commissioner.

Over the past two years, Mark worked tirelessly for the people of Western Washtenaw County. His outstanding leadership regarding road patrol and his involvement with the Chelsea-Dexter senior center are just two examples of Mark's dedication to serving the constituents of this district. Mark makes himself accessible to all Western Washtenaw residents, consistently soliciting constituent input and maintaining strong communication with city, township, and village officials.

Hannah Murray
Chelsea

To the Editor: T.V. viewers are being blasted by endless political statements lauding their candidates, but after awhile you wonder when they will run out of lies and start telling the truth. Mr. DeVos and his family tell us that the only reason he is building manufacturing plants in China will save jobs here in the U.S.

DeVos also states that the products of these China plants will only be sold in China. Really? Who is kidding whom?

At the last count China owes over \$400 million to the U.S. in fines due to its flooding the U.S. with products from these China plants and ignoring the trade agreements it signed with the U.S.A. How many fines have been collected by the U.S.? Not a dime!

So with these facts in mind, it is clear that Mr. DeVos is building plants in China to exploit the near-slave labor in China and its lack of pollution laws. So it goes without saying that the products from these plants in some way will be sold here in the U.S.

Does this sound like Mr. DeVos has any concern about U.S. workers? Someone in the DeVos camp was quoted as saying, "the trouble with the U.S. economy is that U.S. workers make too much money." Wake up America, our middle class is under constant attack by corporate America by giving our jobs and our freedom away.

The deceit and hypocrisy in use in this political crusade is used to hide the truth. Shame on those who use these tools to hide their greed.

STREET TALK

Who is your favorite Detroit Tiger?



"Brandon Inge."

SHARON INMAN
DEXTER TOWNSHIP



"I don't have a favorite Tiger. I like the entire team."

PHIL BOHANE
DEXTER TOWNSHIP



"I like Jeremy Bonderman or Pudge Rodriguez."

PARKER DOAN
GREGORY



"Brandon Inge."

HILARY FARLEY
DEXTER VILLAGE

By Jennifer Sinkwitz

Michigan History

On March 9, 1933, five days after his inauguration, President Franklin D. Roosevelt outlined his plan that combined both relief for the unemployed and conservation of the nation's natural resources. It was called the Civilian Conservation Corps.

The Civilian Conservation Corps, better known as the CCC, recruited unemployed young men to work on federal- and state-owned lands for "the prevention of forest fires, floods and soil erosion." According to Roosevelt, the CCC would "conserve our precious natural resources" while placing "a vast army of the unemployed" into "healthful surroundings."

The CCC arrived in Michigan in May 1933 when a camp opened in the Hiawatha National Forest west of Sault Ste. Marie. During the next nine years, more than 100,000 Michigan males joined the CCC.

Operating out of camps located all over the state, Michigan enrollees planted 484 million trees (more than twice as many as in any other state), spent 140,000 days fighting forest fires, planted 156 million

Our Chelsea History

In the 1930s, the Chelsea Lumber Co. was known as:

- A. The Chelsea Lumber, Grain & Coal Co.
- B. The Chelsea Lumber, Grain & Machine Co.
- C. The Chelsea Lumber, Grain & Oats Co.
- D. The Chelsea Lumber, Peanut Butter & Jelly Co.

A. The Chelsea Lumber, Grain & Coal Company extracted itself from the coal business, then the grain business. "We were in direct competition with the Chelsea Milling Company and it made no sense," said Bob Daniels. "The milling company was growing very fast at that time. So, sometime in the 1930s, we decided to concentrate on what we do best."

Question from Cynthia Furlong Reynolds' book, *Our Town: America's History as Seen Through the Eyes of a Midwestern Village*. The book is available at a number of local establishments, including Bookland Books on E. Middle St. in Chelsea.

fish and constructed 7,000 miles of truck trails, 504 bridges and 222 buildings. Required to send home most of their monthly wages of \$30, Michigan enrollees provided their families with more than \$20 million. The CCC also taught thou-

sands of American boys how to take orders, the rudiments of sanitation, first aid and personal cleanliness, and other skills that were directly transferable as they joined the armed forces to fight World War II.

For more great stories on Michigan's past, look to *Michigan History* and *Michigan History for Kids* magazines. For more information or a free trial issue, call (800) 366-3703 or visit www.michiganhistory-magazine.com.

The Chelsea Standard

A Heritage Newspaper

Established in 1871

JAMES K. WILLIAMS JR.
President, Heritage Newspapers
jwilliams@heritage.com

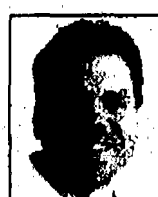

TERRY JACOBY
Editor
tjacoby@heritage.com



TERESARIDDLE
Advertising Manager
triddle@heritage.com



DON RICHTER
Sports Editor
drichter@heritage.com



SANDI KASHA
Staff Writer
skasha@heritage.com

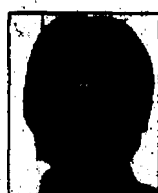

COLLEEN COOPER
Customer Service
ccooper@heritage.com

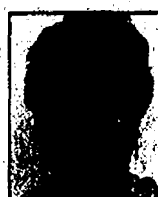

MICHELLE MICKLEWRIGHT
Advertising Consultant
mmicklewright@heritage.com



BETH HARRIS
Advertising Consultant
bharris@heritage.com

HOW TO REACH US

The Chelsea Standard
20750 Old US-12, Chelsea, MI 48118
Office: 734-475-1971 Fax: 734-475-1413
Home Delivery: 877-897-1118 Display Advertising: 734-429-7380
Classified Advertising: 877-888-5202
Classified Fax: 877-21-FAX-US (877-215-2987)

Subscription Rates:
Mail Delivery: \$60.00 Two Years, \$39.00 One Year,
\$19.50 Six Months

Postmaster send address changes to:
The Chelsea Standard/Dexter Leader (USPS #101-720),
20750 Old US-12, Chelsea, MI 48118
Periodical postage paid at Chelsea, MI 48118
ISSN # 1524-9486

Office hours: Monday through Friday 8:30 a.m. to 5 p.m.
World Wide Web: www.heritage.com

The Chelsea Standard is published every Thursday by
Heritage Newspapers

A Journal Register Company Newspaper
www.journalregister.com



'Children of Eden'



The cast and crew of the Chelsea Theatre Guild's production of "Children of Eden"

Chelsea Theatre Guild singing a tune of lost innocence

Let there be light, let there be animals, let there be... music! There will certainly be all of the above in Chelsea Theatre Guild's production of "Children of Eden," along with interesting characters and even a few life lessons. "Children of Eden," the musical based on the book by John Caird with music and lyrics by Stephen Schwartz, depicts the first nine chapters of Genesis and deals with questions of creation and devotion. Through the stories of the lives of Adam and Eve, Cain and Abel, Noah and his family, this musical focuses on the evolution of families through the loss of innocence, making of decisions and consequences of actions.

"Children of Eden" is a true picture of humanity filled with all the ups and downs it contains. The production will feature Eric Hohnke, Adam Neuenschwander, Kiana Weber, Jimmy Thrasher, Michael Sullivan, George Falk, Anthony Sensoli, Liz Hood, Kathleen Woods, Katie Falk, and Casey Sullins as well as 30 other students, a chorus and tech crew members.

"I love our directors' ideas and I think it's going to be the best musical ever put on by Chelsea Theatre Guild," senior Eric Hohnke said. "If an audience comes to be entertained, they will certainly leave with a new view of humanity and faith."

The show is directed by Julie Moon with John Zainea as the musical director. A modular set design that changes throughout the story was professionally designed for this production and the lighting effects of

the Creation scene promise to be spectacular, said Technical Director Ken Faulk.

The show will begin at 7:30 p.m. on Nov. 16 and 17 and at 8 p.m. on Nov. 18 at the Chelsea High School Auditorium. Tickets (\$7 for general admission and \$5 for students and seniors) will be available at Chelsea Pharmacy and through the Theatre Guild and at the door.

Freely based on the story of Genesis, "Children of Eden" is a frank, heartfelt and often humorous examination of the age-old conflict between parents and children. Adam, Eve, Noah and the "Father" who created them deal with the headstrong, cataclysmic actions of their respective children. The show ultimately delivers a bittersweet, but inspiring message: that "the hardest part of love... is letting go."

A deeply humanistic work, "Children of Eden" appeals to both religious and non-religious audiences, making it an ideal choice for any organization with a broad audience base. Created with modest production requirements in mind, the show is equally at home in black-box theatres and on large proscenium stages. The melodic, energetic score is a mix of pop, folk, rock, reggae, gospel, Broadway and powerful choral moments.

Production history

"Children of Eden" was written in 1986 as "Family Tree" for a production by Youth Sing Praise, a religious-oriented high school theatre camp at the National Shrine of Our Lady of the Snows in Belleville, Ill. Stephen Schwartz adapted the script and music of "Family Tree" into a full length musical, giving it the title it uses today.

The initial version of "Children of Eden" opened in London's West End on Jan. 8, 1991. The show closed on April 6, 1991 after the Persian Gulf War allowed tourism. The show's quick closing meant that any hope of a Broadway transfer was nixed.

However, the show still managed to become popular, and throughout the 1990s it received numerous productions at both the amateur and professional levels.

In 1997, a major production was mounted at the Paper Mill Playhouse in Millburn, N.J., featuring Stephanie Mills. This revised version, commonly known as the "American version" or "Paper Mill version," is substantially what is currently licensed for production in the United States. The show's publisher, Music Theater International, reports that "Children of Eden" is one of their top 20 most frequently licensed properties.

School notebook

District announces forums

The Chelsea School District recently announced two upcoming community forums.

On Nov. 8, school officials will host "Parents as Partners in Literacy Development" at the North Creek Elementary School Media Center. The target audience for this presentation is parents of students in kindergarten through second grade, particularly those with children still in the early stages of reading.

Topics that will be discussed include changes in philosophy of reading instruction, the complexity of the reading process, how to avoid frustration (for both you and your child) and hands on practice using prompts and strategies to help your child problem solve in reading.

A packet with materials and suggestions for improving your child's ability in reading will be provided. The forum will begin at 6:30. For more information, contact Lisa Kaeming at lkaeming@gmail.chelsea.k12.mi.us

The other community forum focuses on Michigan's new high school graduation requirements and will be held

at 6:30 p.m. on Dec. 5 at Beach Middle School Media Center.

In March 2006, the Michigan legislature enacted new high school graduation requirements. These new requirements, called the Michigan Merit Curriculum, are effective beginning with the Class of 2011. The school district is currently working to revise the Chelsea High School graduation requirements and adjust course offerings so that students will meet or surpass the new state requirements.

As we do this, we are seeking to involve parents and community members in conversation about the new requirements.

"These requirements impact the classes of 2011 and beyond," said Shawn Lewis-Lakin, the Chelsea School District Executive Director for Student Performance. "So while the topic is high school graduation, this not a conversation for current high school families, but for those families with students who will be in high school beginning next year and in subsequent years."

For more information, contact Lewis-Lakin at slewis-lakin@gmail.chelsea.k12.mi.us or call 1-734-433-2208.

Dr. Michael W. Smith of CHELSEA FAMILY PHYSICIANS

1123 S. Main St.
Chelsea, Michigan 48118

~ Welcomes ~
Jennifer Feldkamp-Dubnicki N.P.
Family Health



FOR APPOINTMENTS CALL
734.475.9800

FOR STRAIGHT ANSWERS TO YOUR
TOUGH QUESTIONS ABOUT
LONG TERM CARE INSURANCE

Contact:

Linda Sotirion
Long Term Care Planner
734-475-8795
734-646-5864



Genworth
Financial

Long term care insurance underwritten by GENWORTH LIFE INSURANCE COMPANY.

Policy form Series: 7035, 7042, 7042D, 7042NC, 7042OK, 7042VI, 7044, 7044D, 7044NC, 7044OK, 7044VT. Not all policies available in all states.

Complete details about the benefits, costs, limitations and exclusions of this valuable long term care insurance policy will be provided to you by the Agent.

GTC 720, 01/01/06

This is a solicitation for insurance.

2006
Ann Arbor Antiques
Market

8:00 a.m.
to
4:00 p.m.

Sunday
November 5, 2006

5055 Ann Arbor Saline Road
Ann Arbor, Michigan 48103
Washtenaw Farm Council Grounds
(1/2 mile off I-94, then south 3 miles)

Woody Straub, Managers
352-771-8928
Visit our Web Site at
www.annarborantiquesmarket.com
38th Season

\$6.00
Admission
Free Parking

All net proceeds go to support
Elementary education.
All items Guaranteed as Represented.
Over 300 Dealers in Quality Antiques
& Select Collectibles.
All Under Cover. No Pets Please.

Trustee needed

The Chelsea District Library Board of Trustees is seeking candidates for an at-large trustee for a four-year term beginning January 2007. At-large trustees are selected by the library board from recommendations from Lyndon, Sylvania, Dexter, Lima Townships, and the City of Chelsea. Candidates must be residents of one of the above municipalities. As the District Library Agreement prohibits more than two representatives from any one municipality.

Those interested should contact their respective township board or the city council by. For information call 1-734-475-4288.

RAYMOND P. HOWE D.D.S., M.S.

SPECIALIST IN ORTHODONTICS

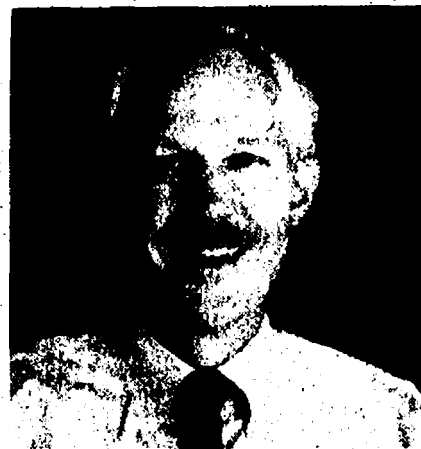

Q.

WHY IS ORTHODONTIC TREATMENT
SOMETIMES STARTED IN YOUNGER
CHILDREN BEFORE ALL THE
PERMANENT TEETH HAVE COME IN?

A.

EARLY INTERVENTION PROVIDES
TREATMENT OPTIONS THAT ARE
NOT AVAILABLE FOR A PATIENT
WHOSE BONE GROWTH IS COM-
PLETE. BY TAKING ADVANTAGE
OF GROWING BONES AND DIRECT-
ING THEIR GROWTH PATTERNS,
WE CAN SIGNIFICANTLY REDUCE
THE SEVERITY OF AN UNDERLYING
CONDITION.

734-475-2260

MONDAY THROUGH FRIDAY

GRADUATE OF THE UNIVERSITY OF MICHIGAN SCHOOL
OF DENTISTRY AND ORTHODONTIC RESIDENCY



MEMBER AMERICAN
ASSOCIATION OF
ORTHODONTISTS

Open for business

Chelsea Community Hospital hosts open house

Chelsea Community Hospital invites the public to attend a special community open house event to commemorate the official opening of the new Professional Building, located on the hospital's main campus.

The open house will take place from 2 to 4 p.m. on Sunday, Nov. 19, and will include tours and light refreshments. All community members are invited to attend this free event and no RSVP is necessary.

"We're very excited to be able to share our most recent accomplishment with our community. The completion of our new Professional Building is just another example of our hospital's ongoing commitment to pro-

vide quality healthcare services to our patients," said Jennifer Berry, Marketing Manager for Chelsea Community Hospital.

The 63,000 square-foot, three-story, state-of-the-art building is located adjacent to the main hospital, at 14650 East Old US 12, across from the Health and Wellness Center, conveniently accessible from the South Campus entrance.

In addition to the modern design and architecture, the new facility offers many patient conveniences and benefits such as larger waiting and treatment areas, increased parking and a dining café.

Several Chelsea Community Hospital services

have moved into the building this fall, including Chelsea Care Pharmacy, Laboratory Services, and Women's Health Center, as well as private physicians from various medical and surgical specialties. Additional hospital services will continue to move into the building in the coming months, including Outpatient X-ray and Imaging Services, Endoscopy, Pain Services, and Chelsea Surgical Associates.

Chelsea Community Hospital, established in 1970, is an independent 113-bed, non-profit facility located in Chelsea. For information on the many programs and services offered at Chelsea Community Hospital, visit www.cch.org.

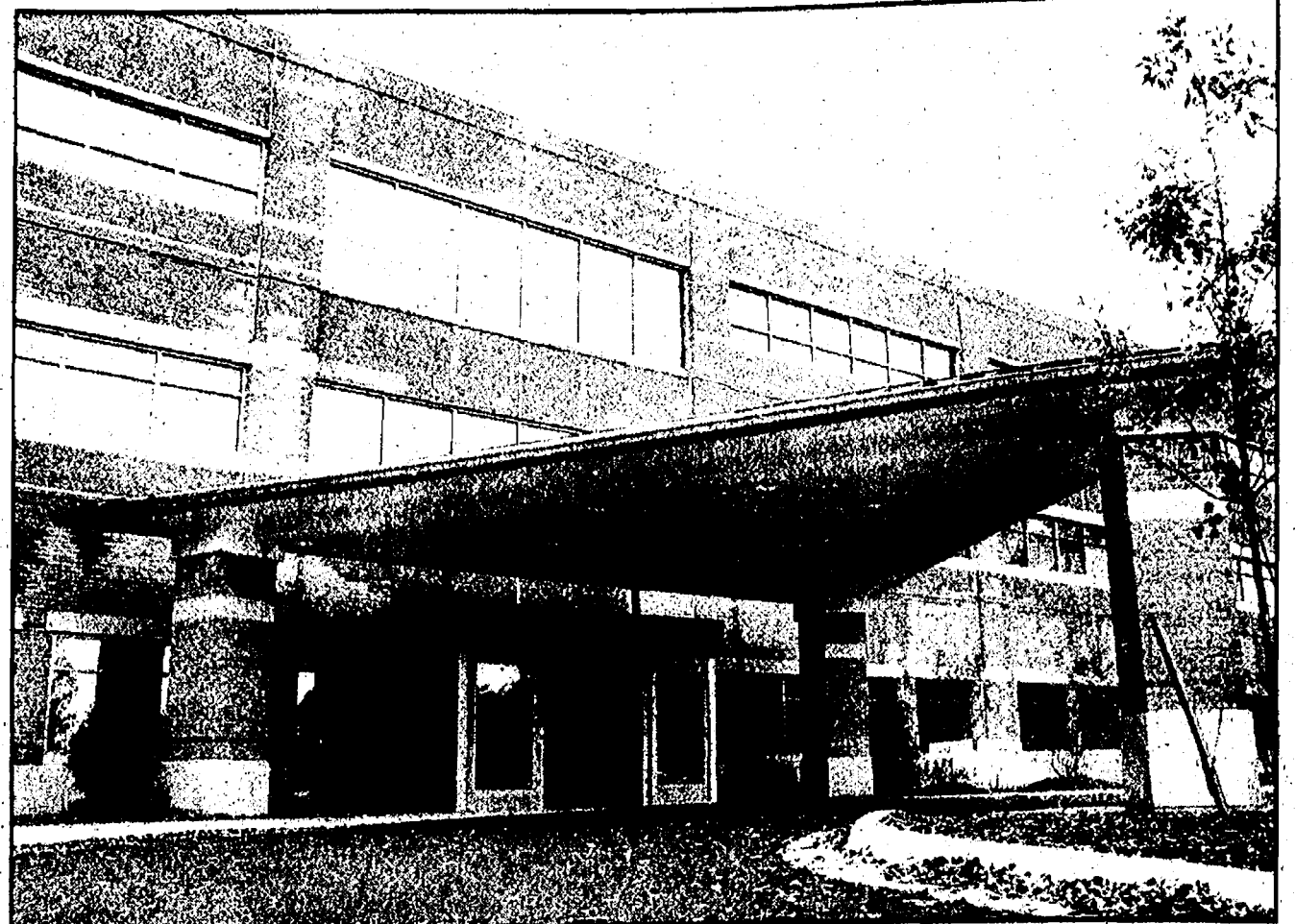

The 63,000 square-foot building is located adjacent to the main hospital.

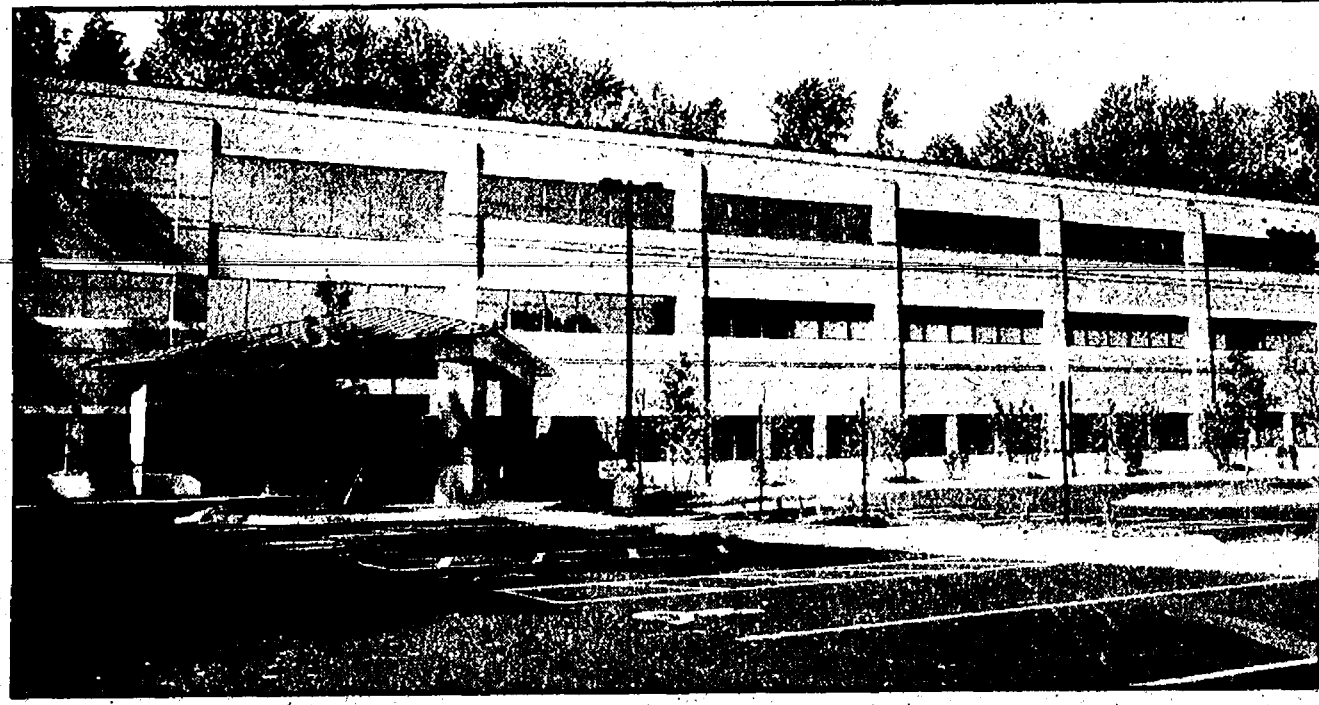

Teens and drugs

Workshop aims to help parents and kids deal with addictions

By Terry Jacoby
Editor

After a parent attended a recent "Teens Using Drugs" workshop, they commented that the session was "a practical way to confront drug use, with love." Another parent said, "it changed what I thought about addiction and it was an eye opener as to what my son's problems may really be." While another commented, "I finally understand what I have been observing and living with."

Discovering that your child is doing drugs is both shocking and disappointing. But parents need to realize that they must get involved and help their child. But how?

This is where "Teens Using Drugs: What To Know and What To Do" comes in. This free and local program is a free, ongoing, two-part workshop series for parents, family members, teens, and people who work with teens and families. It is designed to provide education on how to understand, identify and address adolescent alcohol/drug problems, create a positive attitude towards obtaining help for adolescents with alcohol/drug problems, and increase participants' readiness and ability to address adolescent alcohol and drug problems.

The program, which

began in March 1999, is sponsored by Dawn Farm, a community of programs for addiction, the Livingston/Washtenaw Safe and Drug Free Schools and Communities Act Consortium, and Saint Joseph Mercy Health System.

The workshops are presented by Ronald E. Harrison, a social worker with more than 30 years of experience working in diverse settings with substance-involved teens and their families. He has presented numerous education and training programs on

teen substance abuse, addiction, recovery and family issues.

The workshops are held at the St. Joseph Mercy Hospital Education Center in Ypsilanti from 7:30 to 9 p.m. on the first (part 1) and second (part 2) Tuesday evenings of each month from October through June.

The part one of the presentation provides information on how to understand the progression of teen substance abuse problems, recognize signs of a teen substance abuse problem, and know when a teen's use of

See TEENS — Page 11-A

All Aboard The Old Road Dinner Train!



Enjoy classic rail dining and a comedic mystery aboard Michigan's ONLY Five Star rated Dinner Train

Dinner Train, Blissfield, MI
www.murdermysterytrain.com

Reservations Required
888-GO-RAIL 1

Happy 80th Birthday Richard DeLong!



Peg Talburt is uniquely qualified to serve as a Washtenaw Community College Trustee.

Experience counts.

At WCC

- Board of the WCC Foundation
- Board of the WCC Women's Council
- Citizen's Advisory Committee for WCC's Presidential Search
- Chair of the WCC Foundation Capital Campaign to renovate the Childcare Center.

Non-Profit Sector

- 15 years of program evaluation in post secondary education.
- Service on more than a dozen boards over 30 years in Washtenaw County.
- Frequent speaker about non-profit best practices.
- Ph.D. in higher education from U of M.

Endorsed by current and past WCC Trustees:

- Jim Anderson • Richard Bailey • Bill Broucek • William J. Davis, Jr.
- Marcia Harrison • Pam Horiszny • Ann Cleary Kettles • Richard Landau
- Nancy Margolis • Griff McDonald • Diana McKnight-Morton
- Tony Procassini • David Rutledge
- Citizens from every corner of the county.

Cast your ballot Tuesday, November 7th for Peg and broadcast your support for Peg to family, friends, neighbors, and co-workers.

Every vote counts!

Paid for by the Committee to Elect Peg Talburt WCC Trustee

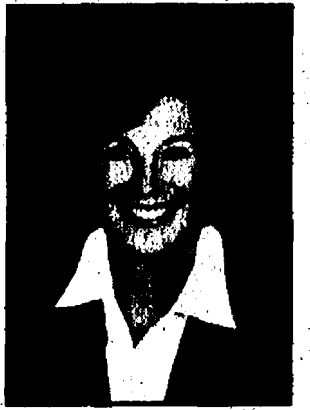

Signs of early drug or alcohol use

- Seems to be changing.
- Becomes more secretive: declines who, what and where questions, is generally evasive about his activities.
- May frequently ask to stay overnight at a friend's houses.
- Spends less time at home and/or increasing amount of time isolated from family.
- Gradually loses interest in church, sports, family activities, etc.
- Becomes less responsible about chores, curfew, homework, etc.
- Or becomes super conscientious to avoid suspicion.
- Grades may drop.
- May dress differently.
- Changes friends.

Loan Sale

FIXED RATE
Home Equity Line of Credit

7.99% APR

Guaranteed for Five Years!
Waive first year \$75 annual fee.

FIXED RATE
Home Equity INSTALLMENT Loan

6.99% APR

AND
No prepayment penalties.

- NO Points
- NO Closing Costs

PLUS

- Absolutely FREE Checking
- FREE Gift
- FREE ATMs at any bank in Washtenaw County
- FREE Internet Banking
- FREE Bill Payment

HURRY! This offer expires November 15, 2006



UNITED
BANK & TRUST

The promotional rate is available on all applications received through November 15, 2006. Subject to credit approval. Rate and APR may differ depending on term, amount borrowed, loan to value and credit qualifications. Property and/or flood insurance, if applicable, are required.

Saline
20000
20000

Ann Arbor
20000
20000

Ann Arbor
20000
20000

Saline
20000
20000

Manchester
20000
20000

Dexter
20000
20000



Kevin Dillen (left) from Saline was one of more than 20 firefighters who spent Sunday in Dexter improving his skills to fight fires. After using a fire hose to climb up to a second floor through a hole cut in the ceiling of an abandon house, Dillen looked a little winded. "It's a lot harder than it looks," he said, still trying to catch his breath.

Photo by Terry Jacoby

FIRE

Continued from Page 4-A

able to recognize a safe zone and how to tunnel their way out in zero visibility."

Taylor said that when firefighters pull up to your house and stare for a few minutes they aren't there admiring your landscaping.

"We are trying to figure out the structure," he said. "The house might look old, but we are looking for additions that have been put on and what changes have been made to the house. All this is part of trying to fight the fire. This knowledge is just another tool in our tool box."

Throughout the house, Taylor has taken a black marker and written different techniques on the walls. He wants to help the firefighters remember what they're learning. And just maybe, if a firefighter finds himself in trouble in a building he might recall that technique Taylor had scribbled on the wall

as a reminder of what course of action he should take.

"Anything to help them remember," he said. "Some people are good at taking notes and need notes to remember. Others need a tape recorder to remember. And others just remember. As long as they do remember is all I care about."

After watching one of his own firefighters fall hard from a second floor training exercise, Dexter Fire Marshall Donald Dettling says, "any landing is a good landing."

Dettling, who spent hours during the week preparing the houses, calls the program a great learning experience.

"These guys are out here because they want to be out here," he said. "This isn't required training. But it's important training and these guys know that."

Firefighters from Dexter, Chelsea, Saline, Pittsfield and Ypsilanti participated in the program.

TEENS

Continued from Page 10-A

alcohol/drugs requires action.

Part two provides information on what should and should not be done when a teen substance abuse problem is suspected or recognized, and strategies for intervening with "teens using drugs." Part two includes a recovering young person, who describes his or her experiences - how it was, what happened, and how it is now.

For more information, call 1-734-973-7892 or log onto www.teensusingdrugs.org.

Schultz

BOTTLE GAS
AND APPLIANCES

Residential • Commercial • Agricultural

PROMPT SERVICE

We own and operate our own bulk plant.
Family-owned and serving the area since 1939.

Don't forget to get your propane tanks filled here!

(US-23 to Milan) 1115 Dexter St.
Mon.-Fri. 8:30 - 5:30, Sat. 8:30 - Noon

Call 734-439-1503 or 1-800-882-5546



Great News

There's a
new Dr.
in
Chelsea!

Dr. Diane Howlin welcomes Dr. Carla Page to her practice and new expanded location at: 1620 Commerce Park Drive, Suite 100.

Dr. Page is an osteopathic physician, board certified in family medicine. Now accepting patients ages 12 and up. Her focus is on preventative medicine with advanced training in osteopathic manipulation therapy.

Office hours beginning Monday, October 23, 2006
Call 734-475-2921 to schedule your appointment.

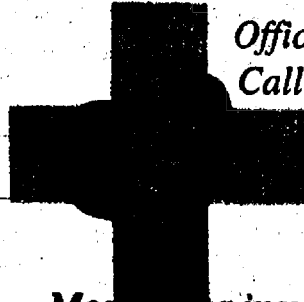

1620 Commerce Park Drive, Suite 100
Chelsea, MI 48118
Telephone 734.475.2921
Facsimile 734.475.2945

Most major insurances accepted

Dear Friends:

Please join my wife and I in supporting SHANNON BROWN for State Representative on November 7th!!!

- Shannon is an engaging person that will stand up for what she believes in.
- Shannon is a decorated gulf war veteran who understands the importance of focus and discipline.
- Shannon is a business woman who understands the changes that need to be implemented to get Michigan's economy back on track.
- Shannon is result oriented bright young woman, who will not waffle back and forth on issues.

Lansing's current approach of simply throwing money at problems with education, public safety, infrastructure, and our lagging economy does not work.

We need someone in Lansing working to represent the concerns of our district. Let's stop playing games with politics.

Let's Turn Things Around...Vote for Shannon Brown!!!

Sincerely,

Dennis and JoAnne Pearsall

"Brown is full of energy, ideas and independence"
-Free Press 10/25/06

"Brown's platform is unabashedly pro-business"
-Free Press 10/25/06

"...she's the candidate to bring results."
-Ann Arbor News 10/25/06

"The state's most competitive and important swing seats that determines which party controls the House"
-Ann Arbor News 10/25/06



Please visit www.Brown4StateRep.com for more information.

Paid for by Friends of Shannon Brown, P.O. Box 775, Manchester, MI 48158 (734) 428-1650

www.palmerford.com



EXISS SOONER MILEY Haulmark

Washtenaw County's LARGEST Horse, Cargo and Utility Trailer Dealer!

Come do business with people you know...

SALES
M/T/H 9-8
T/W/F 9-6
SAT 9-3



Mike Kushmaul
N/C MGR.

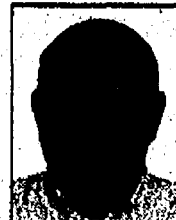

Paul Charles
U/C MGR.

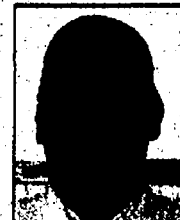

Matt Ladd
TRAILER MGR.

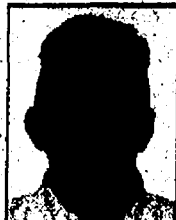

AJ Minix
BUSINESS MGR.

SERVICE
M/F 7:30-5:30
SAT 7:30-3:00



Bob Mock
SERVICE MGR.



Lance Maze
SERVICE MGR.



Randy Ellis
PARTS MGR.



Suzie Palmer Weber
Owner

Present this Coupon & Receive...

\$14.95 Oil/Filter Change*

We use genuine Motorcraft Oil/Filters
*Excludes Diesels - Expires 01/01/07

EVERYDAY LOWEST PRICES **GUARANTEED!**

ON ALL NAME-BRAND TIRES WE SELL
INCLUDING GOODYEAR, CONTINENTAL, MICHELIN AND MORE.

Requires presentation of coupon's service price as an alternative and by purchasing within 30 days of service. See Service Advisor for details. Offer valid only on new tires. Expires 12/31/06.

"CARS COST LESS IN CHELSEA"

New/Service
(888) 475-1301

Trucks/Trailers
(888) 475-0045

Used
(888) 475-1830

3BIG Lots to Serve You...

Exit 159 (Off I-94); M-52 Chelsea

DEBATE

Continued from Page 1-A

to Mexico, and General Motors chose to expand its Flint Engine South plant and retool its Flint Truck Assembly plant, keeping thousands of auto jobs in the Flint area. In total, Ford, GM and DaimlerChrysler have committed \$9.5 billion into our state over the last four years.

One of the biggest issues facing our automakers is the rising cost of health care, and I am fighting to make affordable health care plans universally accessible for all of our citizens and employers. I've signed legislation giving tax cuts for businesses on their health care costs to help them remain competitive. My Michigan Health Care Plan will for the first time provide coverage to the working poor and those without government or employee-based plans, lowering the cost of health insurance for everyone, including our automakers.

DeVos: I called for President Bush to meet with the Big Three. It was unacceptable that he has taken so long to meet with them to hear their concerns. I will push the president, and I will be more effective getting the changes the auto industry needs to compete in the international marketplace. I fought those battles trying to sell our Michigan-made products around the world, and I know how hard it can be. My company succeeded and now our 4,000 Michigan employees make products that are sold throughout the world. Also, my administration will work to lower personal property taxes on manufacturers who currently suffer under the third-largest PPT burden in the nation.

Why can't the government on a state level get more involved in pressuring the automakers to build a car that is less reliant on gasoline?

Granholt: I am very focused on making sure that the automotive industry pursues alternatives to oil and gasoline. Major automotive manufacturers have already announced plans to produce many more vehicles equipped to use E-85 ethanol instead of gasoline. We're making this energy-saving move more possible for our automakers by attracting alternative energy companies through my 21st Century Jobs Fund. Thanks to these efforts, nine ethanol and biodiesel plants will soon be operating around the state. BMW, GM and

DaimlerChrysler have also announced plans to greatly expand their line of hybrid vehicles. This expansion will also mean hundreds of new jobs at a new hybrid engine complex in Troy.

But the most effective way to get our automakers on board for alternative energy solutions is to make renewable fuels available for consumers. I signed legislation that will for the first time creates incentives for consumers who buy alternative fuel vehicles and for service stations that make ethanol and biodiesel available to their customers. The state has also partnered with GM, Meijer and CleanFUEL USA to make ethanol available at more than 20 retail locations throughout southeast Michigan, with plans for future expansion to other markets in the next few years.

DeVos: As the center of the world automotive industry and a state with a rich agricultural heritage, Michigan is uniquely positioned to take advantage of the growing market in renewable energy. Emerging fuels such as ethanol and biodiesel can play a significant role in ending our country's dependence on foreign oil and turning Michigan's economy around.

State government can and must get involved if Michigan is to lead the world into an age of new energy sources. By providing incentives for the production of alternative energy sources and the expansion of facilities necessary to provide it, Michigan will begin to move in the right direction. But the fact remains automakers will only build flex-fuel cars if consumers are willing to

drive them, and consumers will only drive flex-fuel automobiles if doing so is convenient and the cost of operating them is competitive with traditional automobiles. This is where state government has an opportunity to step in and get involved. By ramping up the production of cutting edge fuels such as E-85 (ethanol) and helping gas stations to provide flex-fuel pumps, Michigan will take advantage of the opportunity to lead the nation in.

As our state ages, how do we make this a senior-citizen-friendly state?

Granholt: I am committed to providing our senior citizens with a safe and healthy environment to live in. I am fighting to protect pensions and protect our medical privacy, make health care and prescription drugs more affordable and accessible, revamp our economy and provide good jobs so our kids and grandkids can stay in Michigan, and protect older Michiganders from identity theft and elder abuse. I fought against President Bush's attempts to privatize Social Security. I signed laws requiring criminal background checks for workers in nursing homes and assisted living facilities, ensuring that our seniors receive the best and safest care available. Finally, I established the Long Term Care Task Force to identify and implement ways to address the major issues concerning our aging population.

DeVos: With Michigan's senior population expected to increase by 50 percent in the next 15 years, it is clear we must ensure that we have a system in place to serve this growing population.

There are several key issues that a DeVos administration will improve to the benefit of Michigan's senior citizens. First, I will work to increase accountability in the long-term care system to provide our senior citizens with better services. Second, we must make energy and prescription drugs more affordable for Michigan senior citizens. I will work to reduce insurance premiums for seniors who successfully complete driver's safety programs.

Your stand on evolution vs. creationism in the public schools?

Granholt: Science classrooms should be reserved for science. Intelligent design can certainly be discussed in current events or comparative religion courses.

DeVos: I've always believed that our children should be provided with more knowledge, not less. Lots of intelligent people can disagree about the origins of life. In the end, I believe in our system of local control. Local school boards should have

the opportunity to offer evolution and intelligent design in their curriculums.

What can be done to help curtail the ever-growing disconnect between the people of Michigan and the government that is elected to serve them?

Granholt: I have been disappointed by the political partisanship that exists in Lansing and in Washington. Our state is facing a historic time of transition, and we need to focus on solutions, not political grandstanding. Unfortunately, not everyone sees things like I do.

I think that disconnect grows when government is not responsive to the needs of the people. We are moving in the right direction now, and I believe that when every Michigan citizen has access to affordable health care, when every Michigan child gets a world-class education and has the opportunity to continue on with college or technical training, and when we foster growth and diversify our economy so that jobs are plentiful, the disconnect

will begin to evaporate.

DeVos: This question hits on a very important point: State government has forgotten who its customers are. Elected officials have been

DEXTER

CABINET & COUNTERTOP

- Granite
- Marble
- Silestone
- Corian
- Limestone
- Soapstone
- Zodiaq
- Laminate
- Marbelite
- Butcher Block
- Custom Cabinets
- Merillat Showroom

EXTENDED
Showroom Hours:
Thursday until 8pm
Saturday 9am-1pm

1084 Baker Rd.
Dexter, MI 48130

T. 734.426.5035
F. 734.426.9242

www.dextercabinet.com

The time to think about retirement planning is not at your going away party.



The longer you work on your future, the brighter your future will be. Hilliard Lyons has many options to help you save for retirement, whether retirement is four years away or forty. Although we're not party planners, we can make your going away party one to look forward to, and one you won't forget.

HILLIARD LYONS

Lee Sirvaitis, CFP®
Senior Vice President | Financial Consultant
3891 Ranchero Dr. | Suite 50 | Ann Arbor, MI 48108
734.302.2150 | 800.588.1740

Not FDIC Insured. No Bank Guarantee. May Lose Value. | P.J.B. Hilliard, W.L. Lyons, Inc. | Member NYSE & SIPC

OVER 86% OF THE DISTRICT'S ELECTED OFFICIALS HAVE ENDORSED MARK OUMET

JOIN THESE REPUBLICANS, DEMOCRATS, AND INDEPENDENTS IN SUPPORTING MARK

ORGANIZATIONS

- Huron Valley Central Labor Council (AFL-CIO)
- Ann Arbor Firefighters Association, Local 693
- Washtenaw Area Mutual Aid Association
- Dexter Area Firefighters Association, Local 4090
- Michigan AFSCME Council 25
- AFSCME Washtenaw County Supervisors, Local 3052
- AFSCME Washtenaw County, Local 2733
- Washtenaw Co. Skilled Building Trades Council
- Washtenaw Co. Command Sheriff's Association
- Washtenaw Co. Deputy Sheriff's Association
- Police Officers Association of Michigan

DISTRICT ONE ELECTED OFFICIALS

- | | | |
|--|--|--|
| CITY OF CHELSEA
Ann Feeney, Mayor
Jamie Bollinger, City Council
Frank Hammer, City Council
Joseph Merkel, City Council
Jason Lindauer, City Council
Cheri Albertson, City Council
Jim Drolet, Planning/Zoning | DEXTER TOWNSHIP
Pat Kelly, Supervisor
Harley Rider, Clerk
Julie Knight, Treasurer
Marcia Ottoman, Trustee
Carl Lesser, Trustee
Michael Howard, Trustee
Mark Wojno, Trustee | SCIO TOWNSHIP
Kathleen Knol, Clerk
Donna Palmer, Treasurer
Jean King, Trustee |
| DEXTER VILLAGE
Jim Setz, President
Joe Samirero, President Pro Tem
Donna Dettling, Manager
David Boyle, Clerk
Jim Carson, Trustee
Donna Fisher, Trustee
Shawn Keough, Trustee
Paul Cousins, Trustee
Terry Walters, Trustee | LIMA TOWNSHIP
Kenneth Unterbrink, Supervisor
Arlene Bareis, Clerk
Nanette Havens, Treasurer
Gregory McKenzie, Trustee
Donald Laler, Trustee | SYLVAN TOWNSHIP
LuAnn Koch, Clerk
Arlene Grau, Treasurer
Patrick Merkel, Trustee
David Solo, Trustee |
| | LYNDON TOWNSHIP
Mary Ann Noah, Supervisor
Linda L. Reilly, Clerk
Mary Jane Maze, Treasurer | WEBSTER TOWNSHIP
John Kingsley, Supervisor
Mary D. Heller, Clerk
David Calhoun, Treasurer
Karl Fink, Trustee
John Westman, Trustee
Gary Koch, Trustee
Rick Kleinschmidt, Trustee |

MAYORS, VILLAGE PRESIDENTS, AND TOWNSHIP SUPERVISORS

- Michael Moran, Supervisor of Ann Arbor Twp.
- Jolea Mull, Supervisor of Bridgewater Twp.
- Jan Godek, Supervisor of Lodi Twp.
- Bob Little, Supervisor of Freedom Twp.
- Ron Mann, Supervisor of Manchester Twp.
- Pat Vallencourt, President of Manchester Village
- Owen Diaz, Mayor of Milan City
- Michael Cochella, Supervisor of Northfield Twp.
- Fred Roper, Supervisor of Salem Twp.
- Gretchen Driskell, Mayor of Saline City
- Gary Blades, Supervisor of Sharon Twp.
- Bill McFarlane, Supervisor of Superior Twp.
- Joe Zurawski, Supervisor of York Twp.

mark oumet
your county commi

- Moving us towards a Wireless Washtenaw
- Supporting our First Responders
- Working to save and preserve Gordon Hall and the East Delhi and Dexter bridges
- Sole Commissioner to Vote Against Eliminating the Sheriff's road patrol

www.MarkOumet.com

Paid for by Friends of Mark Oumet • 310 N. Main Street #100 • Chelsea, MI 48118 • 734-644-0816



Thank you
For all your thoughts, prayers and deeds of kindness during our time of loss.
The Family of Art Vanderwoort

FREE SEMINAR
DIVORCE & CUSTODY:
Elizabeth A. Kitchen, Attorney
John K. Kline, Attorney
Wed., Nov. 8, 2006
6:00 to 9:00 p.m.
Weber's Inn
RSVP to Kline Legal Group (734) 302-7274

1ST ANNUAL ANTIQUE TRACTOR AUCTION AND SWAP MEET

Saturday, November 4, 2006 10:00am
Chelsea Fairgrounds, Chelsea, MI 48118
20502 Old US-12 and Old Manchester Rd

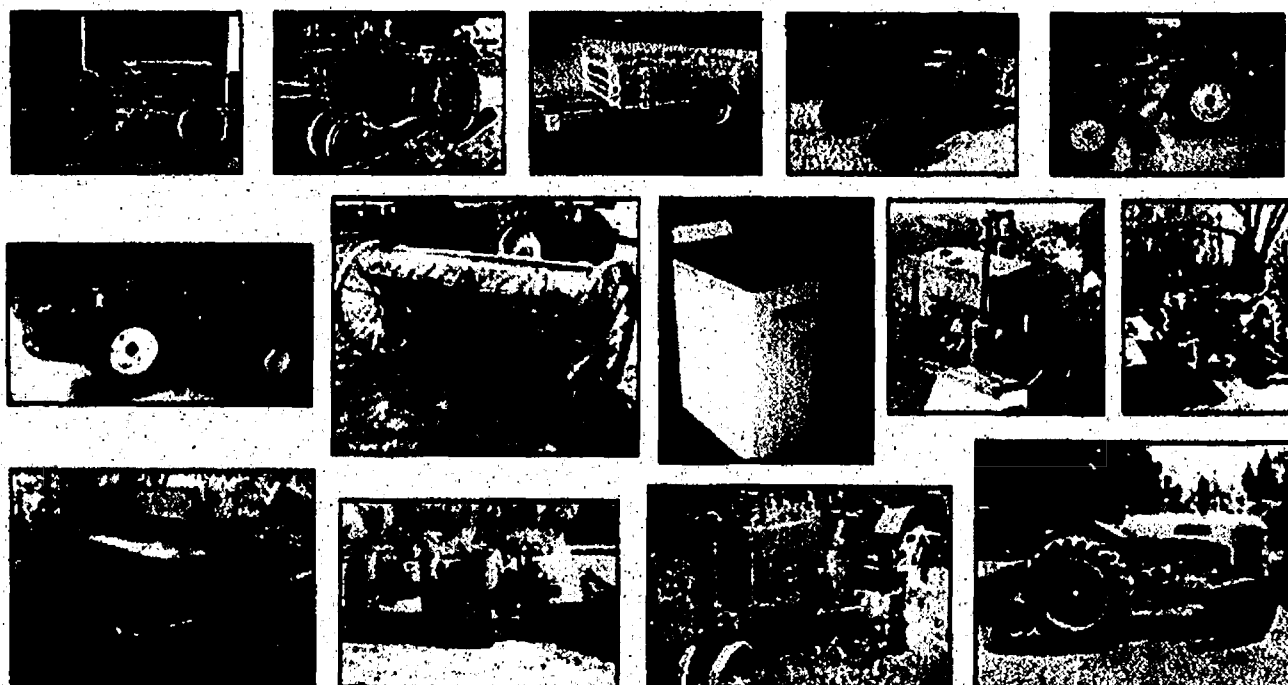

- | | | |
|---|---|--|
| TRACTORS
• 1950 Case VAC tractor, narrow completely restored, parade ready
• Boisen Ride Master riding disc unit
• 1950 John Deere 3010
• 1937 JD 8 on Steel, 8-36827
• JD H Original, No Top
• FBH Int. H 242108 W/Loader, road gear 5th jumps out all other gears strong, good runner
• 1941 Oliver 60 (824727) W/42" Mounted 1 Bottom Plow
• 1946 Silver King (8475), all new tires
• 1955 International 300 Utility, fast hitch, live PTO, hydro-touch valves (2-way pressure), deluxe adjustable seat, tool box & rear wheel weights
• 1936 Farmall H
• 1940 Super M W/Loader
• John Deere 720 2 pt hitch, Good Tires (8204180) | TILLAGE
• Wooden wheel grain drill
• JD 16" 3 Section Drag, Hyd Lift & Fold Up
• JD 2 Bottom 3 Pt Plow
• Brillion Grass Seeder, Alfalfa, Pull Type 5"
DOZER
• Mini Dozer with front blade
BOBCAT
• Bobcat 610 rebuilt engine
TRAILERS
• 2 Axle Trailer Heavy Duty, 7'6"x12'6"
• 4'x5' Trailer, removable wooden side racks, 2" oak floor, garden tractor/ATV loading ramps, hitch steel tube W/ 1 7/8" coupler | MISCELLANEOUS
• Kinell Moped, has 2 miles
• Evirude centrifugal pump
• Wood Burning Stove
• Pump Grindstone
• 48 8-1-6 Rototiller, brass tag 16901, Built by Graham Page Motor Co. Willow Run, MI
• Slicker 3 Pt Cone Wood Splitter
• Fuel Oil Space Heater, 24x34x36
• Old Platform Scale
• Small Durethum Fuel Oil Stove
• Oakland Cooktop Kitchen Wood Stove
• Antique Buzz Rig
• Stationary IH Engine (M) W/Hand Clutch & Belt
• Several Pallets of JD Tractor Parts (A, B, D)
• JD Wrenches
• JD Clav's
• JD Toys
• JD 7" Scraper Blade
• Trailer Load of Misc Wrenches, Welder, Weed Eater, Garden Planter, Steel Wheels for Lawn Ornaments, Wheel Weights for Antique Tractors |
|---|---|--|

Auctioneers:
BRI Sheridan, CAJ
(817) 719-0788
Doug Sheridan
(817) 749-7978
Larry Sheridan
(817) 694-0499

Consignments still coming in! Call now to get your tractor in!

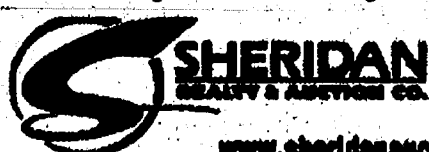

Preview online!
(517) 676-9800

www.sheridanauctionservice.com

- Terms**
- Cash or Approved Check within 10 days of Auction
 - Mastercard/VISA Not Responsible for Accidents or Items After Sold
 - No Items Removed Until Settled For
 - Lunch Available

Getting Romantic

Gifts for the holidays come in small packages.

It happens every year: the holidays sneak up and so many men struggle in the eleventh hour to find the perfect gift for the special woman in their lives. And last-minute shopping amidst endless gift suggestions can be overwhelming. So how can you choose that perfect romantic gift to steal a woman's heart? Here's how - and you don't have to break the budget to do it!

"There are multitudes of wow-worthy gifts that are reasonably priced," according to Men's Fitness Editor in Chief, Neal Boulton. "Romantic doesn't have to mean expensive. Think about the things she likes to do, what she likes to eat, how she likes to look, and then surprise her with a thoughtful gift - the one that really makes the most lasting impression."

Separated for the holidays

If you are going to be away from your wife or girlfriend this year, choose a gift that will tell her that you are thinking of her, wherever you are. If she has a sweet tooth, delicious cookies that can be delivered right to her front door are a super idea.

"My favorite gift is Fresh Milk & Cookies from Mrs. Fields (mrsfields.com). Imagine the look on her face when she finds the package on her doorstep," says Boulton. "It's tasty, it's unique, and it really says, 'I'm thinking of you.'"

Diamonds a dozen

Women love diamonds, but if fine jewels

aren't in your budget, buy her jewelry and accessories that can be worn for multiple occasions.

"Choose a piece that compliments her style and can be worn both day and night," suggests Boulton. Carolee (available at Macy's) offers beautiful collections ranging from classic chocolate pearls to unique beaded earrings, rings, and bracelets. Carolee jewelry is the perfect gift because no matter where she is or what she is wearing, she'll be reminded of you when she wears it.

Sensual scents

Women love cosmetics and fragrances - it makes them feel beautiful, confident and desirable. "A sensuous fragrance such as the brand-new Danielle by Danielle Steel (available at Macy's) is timeless," says Boulton. "Classic fragrances are always a well-received romantic gift!"

Remember, it's ultimately the thought that counts. The easiest way to wow your special someone this season is with a romantic gift that reflects her personality, likes, and style. A thoughtful gift is always the most cherished. Just ask your mom - she probably has all those homemade cards that you made as a kid still tucked away in a box in her bedroom.

- Metro Creative Editorial



Their cardiac team saved my life... twice

SAINT JOSEPH MERCY HEALTH SYSTEM
A MEMBER OF TRINITY HEALTH

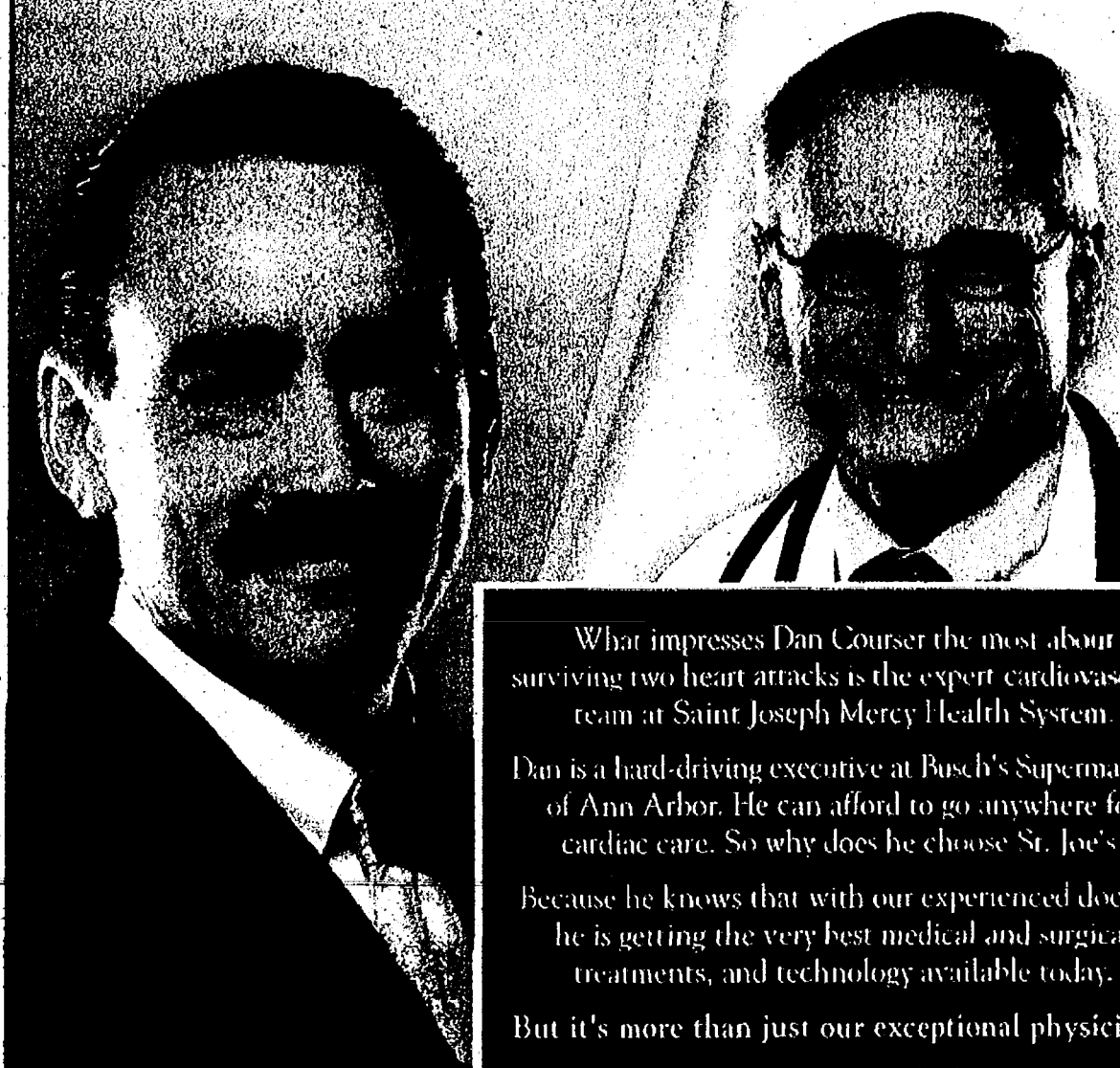

What impresses Dan Courser the most about surviving two heart attacks is the expert cardiovascular team at Saint Joseph Mercy Health System.

Dan is a hard-driving executive at Busch's Supermarkets of Ann Arbor. He can afford to go anywhere for cardiac care. So why does he choose St. Joe's?

Because he knows that with our experienced doctors, he is getting the very best medical and surgical treatments, and technology available today.

But it's more than just our exceptional physicians.

Our doctors and nurses provide the best care possible with compassion and respect.

That's why if you ask him, Dan says "St. Joe's is my hospital."

and that's just half the story



REMARKABLE MEDICINE
REMARKABLE CARE

- Flat Condo's with secured heated underground parking and central elevator for each building.
- Walking distance to downtown Saline.
- Located on the Saline River.
- Now taking reservations.
- Please call Tom Foley at 734.429.8100 for information, or go to our website www.thebanksofsaline.com
- A Tudor Styled Village on the river.

THE BANKS OF SALINE

Saline River Properties L.L.C. • 217 Monroe St. • Saline, MI 48176 • The Banks of Saline Condominium Project
Phone 734.429.8100 • Fax 734.429.8112 • www.thebanksofsaline.com

MANISTEE

1674 SF

HURON

1674 SF

AU SABLE "A"

1303 SF

BOARDMAN

1550 SF

LIVING HERE

THURSDAY, NOVEMBER 2, 2006

PAGE 1-B

Fired Up

Chelsea firefighters host annual open house

The Chelsea Area Fire Authority hosted an open house on a beautiful sunny Sunday afternoon last month. The event included fire station and fire truck tours, spray water from a fire house and truck, live stove fire demonstration, live vehicle extrication demonstration, smoke trailer training and much more. The highlight for many was an up-close look at the new 2,500 gallon Pierce Pumper Tanker. The day also provided a chance for the community to meet their local fire chief and firefighters.



Jeff Staebler & K-9 Tango have been together for eight years.



Taylor and Keller Johnson from Chelsea.



Ryan Murphy from Chelsea.



Kids got to learn first-hand just how heavy a hose full of water can be.



Don Janisse, Augustine Syrov, Jim Payeur and Fire Station Chief Chris Smyth helped organize the Open House.

Photos by Debbie Michaels

Business Review

The Main Dish

Local moms pursue their dream helping other families make mealtime easier

By Rita Fischer
Special Writer

After visiting the Main Dish Kitchen in Holland, Michigan, and watching as the owners, Bethany Steinberg and Shawn Preissle, prepared meals for family and friends, I can grasp the idea of a stress-free and healthy meal in just two hours.

The assistance of the kitchen owners and staff, the meal actually is a lot of fun. Preissle is a business owner who helps other moms. And Preissle is a mom who has been hard to find time to cook.

IF YOU GO:

WHAT: Make 12 freezer-friendly, family friendly meals in two short hours. Full meals serve a four-to-six-person family or you can split meals to serve a two-to-three person family.

OPENED: January 2006

ADDRESS: 5060 Jackson, Scio Township

OWNERS: Bethany Steinberg and Shawn Preissle

PHONE: 1-734-222-9210

ON THE WEB: www.maindishkitchen.com

Steinberg and Preissle went to Holland, Michigan, for a one-week training seminar. During the office to ordering the food, they learned food safety. The two also are "Serve Safe" certified, which means they took a two-day course of food handling and safety, passing the test with a 97 percent score.

The Jan. 28, 2006 opening of the new business, located at 5060 Jackson in Scio Township, was the culmination of a longtime dream of the two women. It was because they believe in the idea and in each other.

Steinberg said Steinberg, a Flint native who moved to Ann Arbor 10 years ago with her husband David and their three children. "We have different backgrounds and we were both excited about



Photo by Rita Fischer

Shawn Preissle (left) and Bethany Steinberg own Main Dish Kitchen.

make dinner time easier. But how to do that was the hard part.

Preissle, a native of Troy who settled in Scio Township eight years ago with her husband Frank and their three children, had become frustrated with trying to make healthy meals in a hurry for her family.

When she met Steinberg at a co-operative

this landmark store in Holland that opened in 2004.

"I thought it was great, but after driving there to prepare meals, I wanted something closer to share locally with everyone" she said.

And so the two decided to open their own Main Dish Kitchen.

See Main Dish, Page 2-B

MAIN

Continued from Page 1-B

Brightly lit to create a kitchen mood, the customer session-area is 2,000 square-feet and stocked with plenty of counters, fridges and real life dishwashers that smile when you hand them the dirty dishes. There is plenty of elbow room and a couch with a coffee table as well as a cozy fireplace to visit with friends before or after each session.

The kitchen also sells their pre-made meals that the staff has assembled.

"People really like our meals," Preissley said. "We get a lot of returning customers and people have really responded to our take it meals, as well."

There are more than 24 meals to choose from each month and Main Dish Kitchen is open six days a week.

Cookie mixes and pies are sold to compliment the main meal and soups and vegetable side dishes also are available.

Preissley said their main goal is to create a welcoming, comfortable and safe place where meals can be prepared quickly. One of their other most important goals is to have a clean kitchen environment to help make meals in an efficient manner.

Many of Main Dish staff and customers are from Ann Arbor, Dexter, Chelsea, Manchester, Saline, Pinckney, Brighton and Canton. The staff not only washes dishes, but provides great tips to customers and answer any questions to make meal time more special.

Main Dish also has done fund-raisers for churches and school groups where people come together and assemble meals.

Kendall West drives all the way from Belleville to Main Dish Kitchen and she likes the meals because all the chopping and preparations have been done before her arrival.

"I can purchase six meals and split them in half," she said. "My freezer is full and



Photo by Rita Fischer
Shawn Preissley (left) and Bethany Steinberg of Main Dish Kitchen are helping parents prepare healthy meals.

this food will last me until the end of October. I am single so it goes a long way and I can prepare a close to gourmet meal that tastes very, very good."

Jessica Colpean comes to Main Dish Kitchen every two weeks from Dexter.

"Main Dish Kitchen has made my life so much easier," she said. "My friend Amy and I made 18 dinners in only two hours. The best part of the whole experience is the people who work there. The employees and the owners go out of their way to make it the best experience possible."

Joni Jolly of Chelsea likes the Main Dish for those crazy days where you don't get home until late and your family is already expecting dinner on the table.

"It's so convenient and satisfying to just pull something out of the freezer, thaw it,

and then cook it up when you are home," she said. "The ease of putting the meals together at Main Dish is awesome."

Valerie Smith comes to prepare meals from Saline.

"Main Dish has been a wonderful experience for me and my family," she said. "Not only has it simplified our life, especially during the dinner hour, but we're trying (and enjoying) recipes that I don't normally make. Every session I've attended has been fun complete with quality customer service."

For more information on Main Dish Kitchen, call 1-734-222-9210 or check out the website at maindishkitchen.com

Rita Fischer is a freelance writer. She can be reached at ritafisch@yahoo.com.

Recipe contest

It's time to start planning for the holiday season — really.

Heritage Newspapers will print its annual Holiday Recipes and Contest on Nov. 11, and we're looking for your favorite holiday recipes. The submission deadline is 5 p.m. Tuesday.

Please include the ingredient list, the cooking instructions and how many people your recipe serves, along with your name, address and daytime telephone number. We'll print your name and hometown with the recipe.

Please do not submit dishes that have raw eggs as part of the final product.

Recipes can be sent to Terry Jacoby by e-mail to tjacoby@heritage.com; by fax to 1-734-475-1413; by mail to Terry Jacoby, The Chelsea Standard, 20750 Old US 12, Chelsea, MI 48118; or dropped off at the Chelsea Standard office.

Call 1-734-475-1371 for more information. Recipes will not be taken over the telephone.

County celebrates recycling

This year marks the 10th anniversary of America Recycles Day — a national event held to promote the importance of recycling.

The theme of this year's campaign is "It All Comes Back to You." The slogan presents multiple messages: a recycled product or material can return to consumers as another new product; recycling comes back to consumers as an improved environment, preservation of resources, and economic well-being of the country; and it is everyone's responsibility to recycle.

Washtenaw County is doing its part to promote America Recycles Day. On Nov. 9, from 5 to 8 p.m., the Washtenaw County Department of Planning and Environment will be hosting its fourth annual Washtenaw County Recycles Day Celebration. The event will be held at Leopold Bros. Brewery, 523

Around town

South Main St., in Ann Arbor. This is not only an opportunity to celebrate recycling, but also the Waste Knot Program and its partners.

Washtenaw County boasts more than 185 Waste Knot partners, or local businesses, schools, non-profits and governmental agencies that have demonstrated leadership in waste reduction, recycling and closing the loop. Waste Knot partners receive free public recognition, free consulting, solid waste and recycling service discounts and technical assistance that help partners save money while protecting the environment.

The Washtenaw County Recycles Day Celebration event is free and will include complimentary food, raffle prizes, educational displays, and a tour of the Leopold Bros. Brewery.

Come celebrate recycling and the Waste Knot program. For more information, visit <http://recycle.washtenaw.org> or call 1-734-222-6874.

Newcomers Welcome Service

"A tradition of helping newcomers feel at home."

Please call the following for your Complimentary Welcome Packet.

FRANCYN CHOMIC
Dexter Representative
Please Call Francyn
449-8402

JENNIFER KUNDAK
Chelsea Representative
Please Call Jennifer
475-2424

DAVIS LANDSCAPING

7772 Lamb Rd. • Manchester, MI

428-0801

cell: 734-368-8082

- Excavating
- Grading
- Tree Removal & Stump Grinding
- Septic Tanks
- Mobile Tree Transplanter Service
- Asphalt Paving
- Concrete Work

Blue Spruce
Pine Trees in Stock
If we don't have it, we'll find it -
Call for pricing

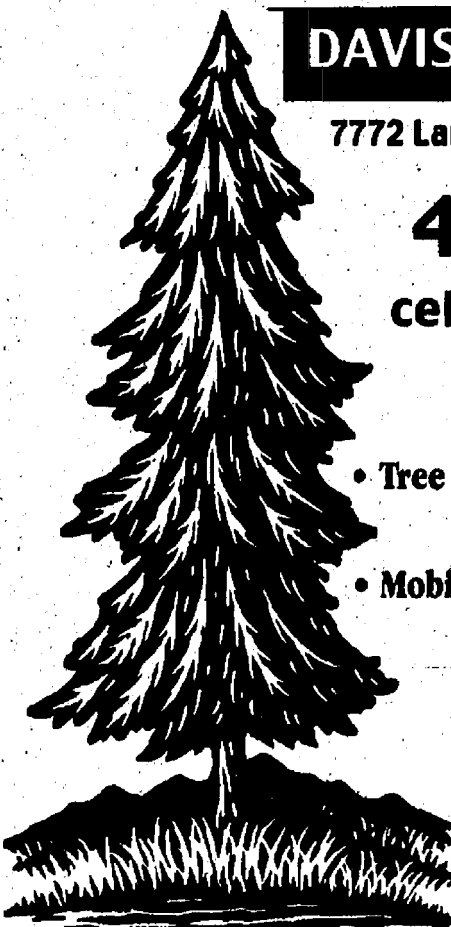

Great entertainment.
BIG savings.

I got both
with Charter.

Charter Digital Cable® Big Value Package

- There's always something to watch in digital picture and sound. Local channels included.
- You're in charge of what your kids watch with easy-to-use parental controls.
- Easily find what you want with our interactive program guide.
- Never any equipment to buy or maintain.

\$39.99/mo.

Charter High-Speed™ 3 Mbps Internet

- Save time online with speeds up to 3 Mbps and a reliable connection.
- Download music, photos and shop without waiting.
- Feel safe online with anti-virus, spam filtering and parental controls.
- Online that's always on — no busy signal.

\$29.99/mo.

Charter Telephone™

- Stay in touch with unlimited local and long distance in the continental US and Canada.
- Comes with popular calling features like voicemail and Caller ID.
- Digital sound quality you can count on.
- It's easy to switch — free professional installation and keep your current phone number too.

\$29.99/mo.

Call 1.866.207.FONE

*©2006 Charter Communications. You must keep all 3 services (Charter Digital, Charter High-Speed, and Charter Telephone) at \$39.99, \$29.99 and \$29.99 a month for 12 months to maintain discounted price. Otherwise standard rates will apply. Standard rates apply after 12 months. Offer valid only to United States subscribers or new Charter Digital, Charter High-Speed and Charter Telephone customers. To be considered a new customer, customer's account must have been inactive for a minimum of 90 days and customer must have no outstanding obligation to Charter. Not valid with other offers. Activation of service may be subject to credit approval and requires a valid service address, social security number and/or major credit card. Deposit or prepayment may be required. Taxes and fees may apply with the actual amount depending on location and service ordered. Charter reserves the right to determine the level of service to which this offer applies. Unlimited long distance includes U.S. (excluding Alaska and Hawaii) and Canada only. Long distance service available to Charter local service customers only. All packages, pricing and services provided are subject to the terms and conditions of subscriber agreement and are subject to change. Programming lineup may vary by market. A cable modem, set-top box and network card may be required at installation at additional cost. Installation is extra. Additional fees may apply for complex installation, underground installation or additional outlets. An individual over the age of 18 must be present at time of installation. Residential customers only. Internet access speeds may vary. Services may not be available in all areas. Other restrictions may apply. Call for full details. Limited time offer. Number portability only available within a carrier's service area.

Charter

Chelsea Internal Medicine is Growing

to Meet the Increasing Demand for Adult Medicine



KEITH J. DODD, MD, APRN, NANCY A. YOUNG, MD, FACP, RICHIE J. JONES, MD, LUCY MD, PhD

Univer... background... condition of the pa... overall...

"I believe in building a strong... communication and excellent... patients needs, educating about..."

- Patients are our primary focus, providing comprehensive care
- Over 2 decades of experience
- Cutting edge medicine available at the community level
- Convenient access with extended evening hours several days and same day appointments available
- Internet site available for patient refills, appointments, and referrals

We participate with most insurance plans

Chelsea Internal Medicine

(734) 475-8677

www.cimMD.com

126 Via ... • Chelsea, MI 48118

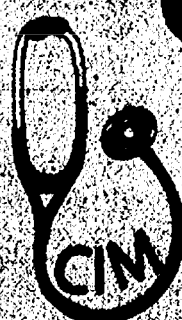

Knights of Columbus name officers

The St. Louis Center in Chelsea was the host of this year's officer installation ceremony and dinner for Knights of Columbus Cardinal O'Hara Assembly 0489 of the 4th Degree on Oct. 11. The 4th Degree of the Knights of Columbus is known as the "Patriotic Degree," and members are usually recognized by their colorful cloaks, plumed hats, and swords worn by the "Color Corp."

The 4th Degree is considered the highest degree of the Order and members of the Cardinal O'Hara Assembly come from every community in Washtenaw County. Meetings rotate on a monthly basis between Catholic parishes, K of C halls or facilities such as the St. Louis Center.

The presiding officers for this year's officer installation ceremony were District No. 2 Master Robert J. Mastesteene, Jr. of Otisville, and Past State Deputy Thomas Clark of Ann Arbor. Sir Knight Allan C. Fisher took over the reigns of the assembly from SK Mark Anderson to become the new Faithful Navigator for the



Assembly Officers pose for a photograph following their installation ceremony in Chelsea.

next two years.

Local officers who were inducted for the 2006-07 term included the following members in order of rank: Faithful Navigator, Allan C. Fisher of Canton; Faithful Comptroller, Myron Anderson of Saline; Faithful Friar, Fr. Fortunato Turati, S.C. of Chelsea; Faithful Captain, Dean Krol of Milan;

Faithful Admiral, Mark Anderson of Canton; Faithful Purser, Floyd Campbell of Pinckney; Faithful Pilot, Jerome Blaszk of Willis; Faithful Scribe, Daniel Fromm of Milan; Inner Sentinel, Ellsworth LaCosse of Ann Arbor; Outer Sentinel, Richard Krzyaniak of Manchester; Outer Sentinel, Bernard Tiffany of Ann

Arbor; Trustee Robert Gorse of Saline; Trustee Raymond Schrock of Ypsilanti; Trustee Jeffrey Taylor of Ypsilanti; and Color Corp. Commander Thomas Ciesicki of Saline.

Along with their monthly meetings, 4th Degree Members raise funds to support St. Louis Center, Boyville, Special Olympics, and other children's chari-

ties, while the Color Corp also participates in community events such as parades, flag raising dedications, and special parish celebrations. Color corps from all over Michigan gathers together yearly on Mackinac Island during the Knights of Columbus State Convention on Memorial Day Weekend to participate in a living Rosary on the front lawn of the Grand Hotel.

It's Time

- Increase confidence & persuasive ability
- Speak to groups with comfort, clarity & conviction
- Improve interpersonal & leadership skills
- Develop & maintain a more positive attitude
- Manage worry, tension and stress with...

The DALE CARNEGIE® Course

Ann Arbor class begins
Tuesday, January 9th at 6:00 pm
Other locations available

Missed sessions can be made up.
Space is limited. For more information, contact

Linda Meloche at 734.475.4334

meloche@dalecarnegie.com
www.dalecarnegie-mich.com
presented by Ralph Nichols Group

Obituaries

Clifford R. Collinsworth Chelsea

Age 20 was defending our country in Ar-Ramadi, Iraq and was killed in the line of Duty on Oct. 21, 2006.

He was born on Jan. 22, 1986 in Ann Arbor, the son of Donald and Trisha (Steger) Collinsworth.

Mr. Collinsworth graduated from Chelsea High School in 2004 and played football and wrestled.

He was assigned to the 1st Battalion, 6th Marine Regiment, 2nd Marine Division, II Marine Expeditionary Force, Camp Lejeune, NC.

He was a member of the Herbert McKune American Legion Post 31 of Chelsea and loved to be with his family and his buddies.

Surviving are his parents of Chelsea, sister Melissa (Derek Eaton) Collinsworth of Chelsea, grandparents: Clifford Collinsworth of Chelsea, Mark Steger of Chelsea, Donald (Harriet) Wild of Ann Arbor, and great grandparents, Edward (Jean) Ingalls of Rochester Hills, Mich.

Also surviving are his aunts and uncles Jeff Steger of Chelsea, Randy (Debbie) Ellis of Chelsea, John (Carrie) Garrison of Hamburg, and Jimmy Collinsworth of Chelsea; as well as, several cousins

including Jimmy Collinsworth and Jamie Westcott-Collinsworth.

He was preceded in death by his grandmother Norma Collinsworth in July 2000. Funeral services were held on Monday Oct. 30, 2006 at 11 a.m. from the Staffan-Mitchell Funeral Home 901 N. Main, Chelsea. Burial will take place at Oak Grove East Cemetery, Chelsea.

Expressions of sympathy can be made to Toys for Tots.

The family received friends at the funeral home Sunday with Marine Corps League 414 ceremony.

Howard H. Holder, Jr. Chelsea

Howard H. Holder Jr., of Chelsea, died Sunday, Oct. 22, 2006 at Chelsea Retirement Community. He was 85.

Mr. Holder was born Dec. 27, 1920 in Detroit, the son of Howard and Ruth (Aspenwald) Holder Sr. He was a former member of Rice and Northville United Methodist churches and was a member of Strathmoor

Methodist Church, where he was a youth worker.

Mr. Holder was involved in prison ministry, homeless hospitality and was a Cub Scout and Boy Scout leader. He served in the US Army during World War II.

On Oct. 1, 1949, he married Elaine Pezet in Detroit. She preceded him in death on April 28, 2004. Survivors include his children, Dave and Patty Holder, Jim and Lois Gibbons, Doug and Christy Holder; eight grandchildren, Carrie Hallman (Holder) and husband David, Julielyn Gibbons, Heidi Holder, Jenny Gibbons, Brad Gibbons, Sara (Holder) Adams and husband Brian, Daniel Holder, Katie Holder; and one great-grandchild, Haley Holder.

A memorial service was held Friday at the Chelsea Retirement Community chapel. A second memorial service was held at the First United Methodist Church of Northville on Saturday. Memorial contributions may be made to the United Ostomy Associations of America, Chelsea

Retirement Community Benevolent Care Fund, or the First United Methodist Church of Northville (Social Concerns Fund). Arrangements by Cole Funeral Chapel, Chelsea.

Donald Hanker Ann Arbor

Donald Hanker, born June 22, 1933 in Ann Arbor, passed away on Oct. 19, 2006 in Covina, Calif.

Mr. Hanker is survived by his wife of 50 years Marie Hanker, six children, 15 grandchildren and five great grandchildren. He will be missed by all who knew him.



CHELSEA CHIROPRACTIC CENTER
James G. Duncan II, D.C.

Over 360 hours of postgraduate study in Chiropractic Pediatrics

HOURS: M, W, TH, F - 9:30am-6:30pm
TUES - 8am - 12pm
(734) 475-2932

Email: drjimduncan@hotmail.com

901 Taylor Street, Suite C, Chelsea

Dexter Dental Center Has Moved!

Come experience our new state of the art office.

family & cosmetic dentistry



Zoom!®
Bleaching

Only \$100!



- Massaging Chairs
- Digital X-Rays which reduce radiation exposure by 90%
- TV's overhead every chair
- Lasers - decrease need for anesthetic and drills

Accepting New Patients

Using the latest technology doesn't have to cost more...
It just costs less!

Dexter Dental Center, PLLC

A S.C. 100,000,000

7111 Dexter Pinckney Road, Dexter, MI 48130

(734) 424-1718

QUALITY PONDS

Bill Rayer, Owner/Operator, Chelsea

(734) 475-5908

- New Pond Excavation
- Existing Pond Excavation
- On Shore Lake Dredging
- Drainage Ditches
- Canals
- Trenching
- Grading
- Trucking

Call Us Today!



Flu season is approaching fast.
Are you prepared?

GET YOUR ANNUAL FLU VACCINE AT
ONE OF THESE CONVENIENT SITES:

Who should receive a flu vaccine?

- ✓ Any adult wishing to reduce the chance of catching the flu.
- ✓ Healthy persons over 65 years of age
- ✓ Health care workers
- ✓ Persons with long term chronic illnesses



ChelseaCare Home Health

A Service of Chelsea Community Hospital

Visit our web site: www.cch.org

Tues., November 7

9:30 - 11:30 am
Dexter Country Market
7001 Dexter-Ann Arbor Rd
Dexter, MI

Wed., November 15

9 - 11 am
Chelsea Senior Center
500 Washington
Chelsea, MI

Tue., November 21

10 am - noon
Dexter Senior Center
7720 Ann Arbor Street
Dexter, MI

Thur., November 16

3-5 pm
CCH Health & Wellness Center
14800 E. Old US-12, Chelsea

Cost: \$28 or ChelseaCare will bill Medicare for Medicare beneficiaries.

Adults only will be vaccinated.

Dates are subject to change based on availability of vaccines.

Please call ChelseaCare Home Health at 475-4190 to confirm clinic dates.

A2 HAPPENINGS

PAGE 4-B

THURSDAY, NOVEMBER 2, 2006

ON TOUR

A look at classic homes

The annual Conger Home Tour will be held on Nov. 9 and will be open from 10 a.m. to 4 p.m. and will feature four beautiful homes, each showcasing unique architecture, interior design, collections, and art. The featured Ann Arbor homes this year are "Stonecroft" on Barton Pond (325 Barton Shore Dr.), "A Home That Smiles on the Old West Side" (305 N. Revena Blvd.), "Next Stop on the Trolley in Burns Park" (1047 Olivia Ave.), and "A Classic with Sleek Flair in Ives Woods" (1915 Austin Ave.).

Conger will partner with four Ann Arbor restaurants, each generously donating a portion of lunch proceeds on the day of the Home Tour. Participants of the tour are encouraged to enjoy lunch at one of these fine restaurants, show the Home Tour ticket, and the restaurant will make a donation to Conger. The restaurants teaming with Conger include Carlyle Bar and Grill, Logan, Mediterraneo and The Quarter Bistro and Tavern.

All proceeds from the Conger Home Tour benefit the Conger scholarship fund,

Conger Home Tour

• "On Barton Pond," Cyndy and Jeff Colton's 1922 "Stonecroft" home in Barton Hills will be breathtaking in the fall. The home's architectural style is a mixture of Norman French and English, and has been restored and expanded in recent years. A tour of "Stonecroft" will be as close to Europe as you may find in Ann Arbor.

• "A House That Smiles," Eclectic, cozy and fun is a way to describe Pam and Steve Krogness' gem in Ann Arbor's Old West side, built in the 1930's as an English Country house. You'll enjoy many originals including coved ceilings, leaded windows, wrought iron banis-

ter, and more.

• "Next Stop on the Trolley," Originally located on the trolley line to the Burns Park Race Track and built in the early 1900's, the warm home of Julaine and John LeDuc is an eclectic mix of old and new. The refinished hardwood floors, French doors and brass lighting fixtures are originals to the home.

• "A Classic with Sleek Flair," A short drive to Ives Woods, you will enjoy the home of Nancy and Stephen Clay, a colonial with sleek European flair. The blend of modern updates and period architecture come together beautifully in this welcoming home.

which supports women without the necessary financial means to attend the University of Michigan. This year Conger awarded \$34,000 in scholarships. The Lucile B. Conger Alumnae Group of the University of Michigan has awarded scholarships in the fields of dental, engineering, education, the arts,

business, and many others. Tickets for the Conger Home Tour may be purchased in advance for \$15 through Nov. 9 at Downtown Home and Garden, Found-Kerrytown, John Leidy Shop, LaBelle Maison and Nicola's Books.

For more information, call 1-734-604-5014.

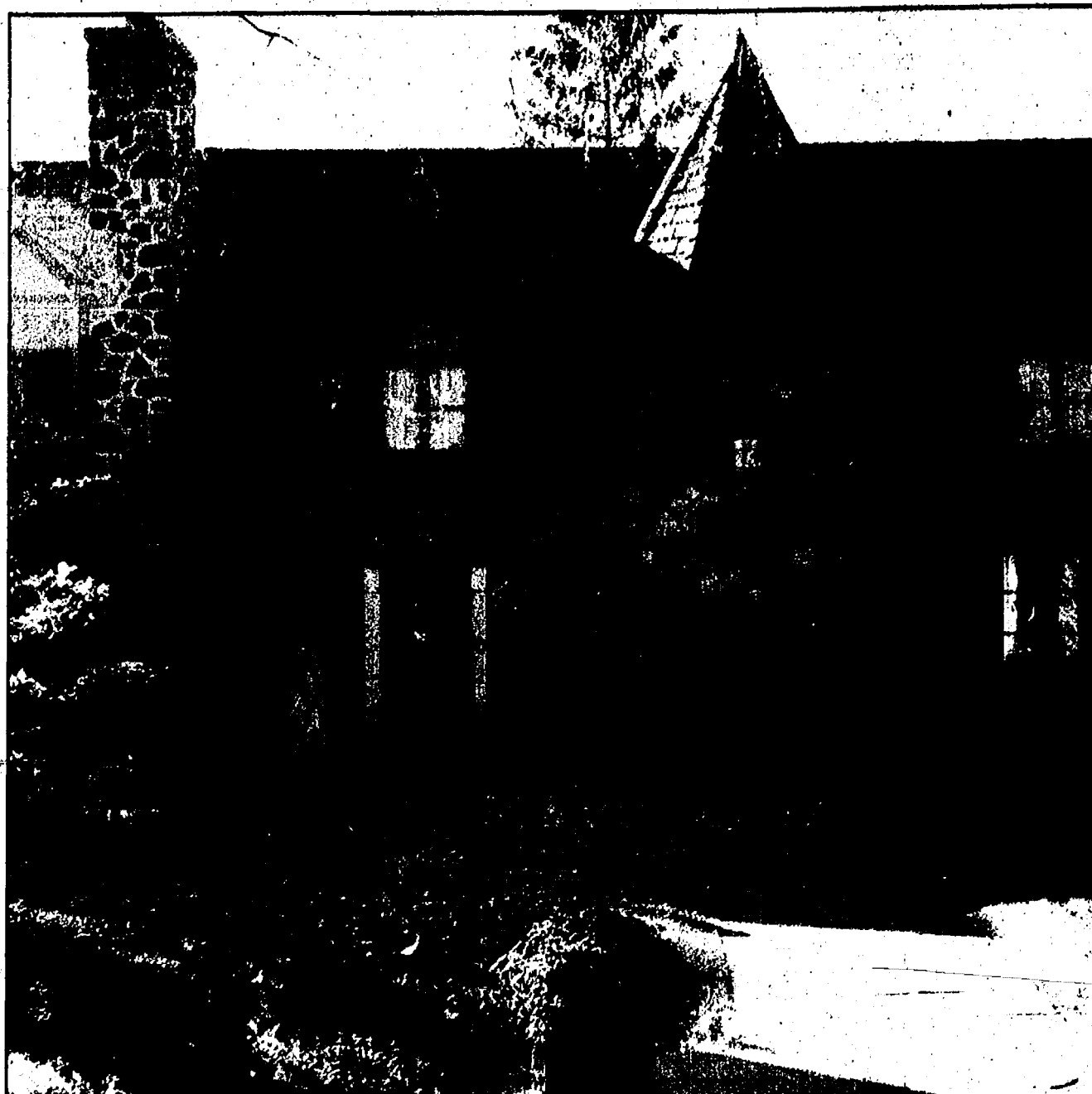

A tour of "Stonecroft" will be as close to Europe as you may find in Ann Arbor.

Around town

Self-defense for women

Police Sgt. Fred Garcia of the Washtenaw County Sheriff Department will instruct a free self-defense seminar at HyperfitUSA from 9 to 11 a.m. on Saturday. The seminar is for women only, including victims of domestic violence and sexually explicit crimes. Sgt. Garcia will teach attendees how to protect themselves using fighting tactics and weapons of opportunity. In addition to this hands-on instruction, Sgt. Garcia will offer practical advice on keeping safe and avoiding vulnerable situations. "Sgt. Garcia's last self-defense seminar was well-attended and very well received," said HyperfitUSA president Douglas M. Chapman. "The ability to react quickly and appropriately is key to self-defense; being taught how to execute proper form and technique is imperative to personal safety."

The seminar will take place on the mezzanine level of HyperfitUSA's Ann Arbor facility.

Space is limited and registration is encouraged. To register, call 734-730-0188 or e-mail info@hyperfitusa.com.

Target gift

The Ann Arbor Art Center recently received a grant from Target for sponsorship of its Discovery Day, a free day of art activities in celebration of the tradition of stained glass in Europe. The event is part of a focus on glass and includes a tour of the Michigan Glass Month exhibition in the Art Center's gallery. Visitors will be able to tour the exhibition, see glass in the Gallery Shop and create a stained glass project. Discovery Day is planned for April 8, 2007.

The Ann Arbor Art Center is the city's community art center offering art instruction, exhibitions and art appreciation courses for adults and children. The Art Center was founded in 1909 and has its headquarters at 117 W. Liberty. For more information, log onto www.annarborartcenter.org.

LOVING HOMES NEEDED

ABBY DEE is a beautiful 1 year old pointer weighing 33 pounds. Just one look at that adorable face will melt your heart. She is a typical pointer pup, full of energy and go-power. Pointers are noted for being loyal and devoted friends and patient with children. Abby would need a fenced yard to run and play in. She already understands the command "SIT". Abby would do well in a family with children over the age of 10 years. She also socializes well with other dogs.

ZORA is a darling kitty, about 8 months old. She came to us as a stray. She must be willing to tolerate a lot of noise, though, as she's been in our stray cat area right next to all the barking dogs! She's a long-haired tiger-patterned sweetheart. She'll catch your eye and capture your love in a heartbeat! Zora is in foster care, so contact her foster Mom Kathy at qtkrat@comcast.net with any questions!

CHEYENNE is a gorgeous 5 year old Lab weighing 56 pounds. She recently gave birth to a litter of puppies and is waiting for her new family to take her home. She is calm, loving, affectionate, lovable and a very patient dog. Labs are noted for their high intelligence and loyalty. They are good-natured and love to play. Cheyenne loves to play ball, catch treats.

IF YOU'RE INTERESTED IN ADOPTING A PET, PLEASE CONTACT THE SHELTER AT 662-5585 OR COME VISIT US AT 3100 CHERRY HILL, ANN ARBOR.

Sponsored by:

Heritage Newspapers/West

If you would like to sponsor this ad please call Beth Harris at (734) 429-7380



Humane Society
OF HURON VALLEY
662-5585
www.hshv.org

Chelsea Family Dentistry

Todd A. Napieralski, DDS
Brian P. Wisniewski, DDS
Paul H. Dobos, DDS

Adults and Children

Comprehensive Family Dentistry

Accepting New Patients • Most Insurances Accepted
Evening Hours Available

734-475-8500

30 days? One year? Five years? SAME GREAT RATE!

Choose any term from 30 days to five years and get the same great rate.
Now that's convenience!

Introducing
"Pick Your Term" CD

5.35% APY*
With "Loyalty Checking Account"***

5.10% APY*
Without "Loyalty Checking Account"

Ask about our Loyalty Money Market Account!

Convenience you can count on **Flagstar Bank**

*Annual Percentage Yield (APY) on the 30-day Certificate of Deposit (CD) through the 5-year CD is accurate as of 10/25/06. Customers without a "Loyalty Checking Account" will receive the Valued Customer rate of 5.10% APY on the 30-day CD through the 5-year CD. Minimum opening balance is \$500 and maximum deposit is \$100,000. Penalty may be imposed for early withdrawal. Not available for public units. Account fees could reduce earnings. Offer applies only to new accounts. Neither existing accounts nor accounts opened under this program will automatically renew at these special rates; contact your banking center for details. Other restrictions may apply. ***Customer must maintain an open and active checking account at Flagstar Bank with at least one automatic, recurring transaction monthly to qualify. "Loyalty Checking Account" rate offer cannot be combined with coupons or other special offers.

Stay physically fit seminar... It's easier than you think

Sport & Spine is pleased to announce an informational seminar on Wednesday November 15th at 12:00 to give you the latest news and advice on staying physically fit. Hosted by Brad Skinner, PT/Owner will share with you skills and information to keep you healthy for a lifetime! Lunch will be provided, please call 734-327-4716 to reserve your space

Sport & Spine
Physical Therapy
& Rehab Specialists

Brad Skinner
Physical Therapist/Owner

734-327-4716

5245 Jackson Rd. • Suite A2 • Ann Arbor, MI 48103

Patients are seen within 24 - 48 hours of referral
NO WAITING LISTS!
Medicare approved facility

The Chelsea Standard

SPORTS

THURSDAY, NOVEMBER 2, 2006

PAGE 1-C

To report scores,
call 475-1371 or fax
475-1413 or e-mail
drichter@heritage.com



Chelsea freshman halfback Nick Hill breaks a tackle during last Friday's Division 3 state district playoff game. The No. 2-ranked Bulldogs defeated Carleton Airport 21-13 to advance to the district final Friday at 7 p.m. against No. 7-ranked Gibraltar Carlson.

Photo by Jerry Milliken

FOOTBALL

Mud bowl

Chelsea grinds out win over Airport

Bulldog gridders next host Gibraltar Carlson Friday at 7 p.m.

By Don Richter
Sports Editor

In weather conditions only a duck would enjoy, Chelsea defeated visiting Carleton Airport 21-13 last Friday night in a Division 3 first round state district playoff game at soggy Jerry Niehaus Field.

With a constant downpour, biting wind and frigid temperatures, last Friday's weather was anything but conducive to high school football. After four quarters, the grass at Jerry Niehaus Field was a sticky, gooey, muddy mess.

"There's nothing anybody could do about it," said Chelsea coach Brad Bush about last Friday's inclement weather. "This is why I'm so excited that we're close to having field turf next year."

There currently is a campaign under way to raise funds for a new, artificial-like surface for Jerry Niehaus Field.

"For the kids from Airport to have to end their season and for most of the guys their (football) career in this type of game is pretty unfair," Bush said. "I've never been on a field that was worse than this one."

Airport coach Eric Redmond said his team played hard despite the weather.

"Our kids never gave up," he said. "They're good kids and they played hard. Chelsea's a good football team, but nobody should be playing in these conditions."

The Bulldogs (9-1), ranked No. 2 in the state in Division 3, opened the scoring last Friday as senior wideout Nate Schwarze caught a nine-yard touchdown pass from junior quarterback Jeff Adams. With senior Dan Rhodes' point after touchdown kick, Chelsea led 7-0 with 1:43 left in the first quarter.

With 6:40 remaining in the second quarter, the Bulldogs increased their advantage to 14-0 as freshman halfback Nick Hill scored on an 11-yard run. Rhodes split the

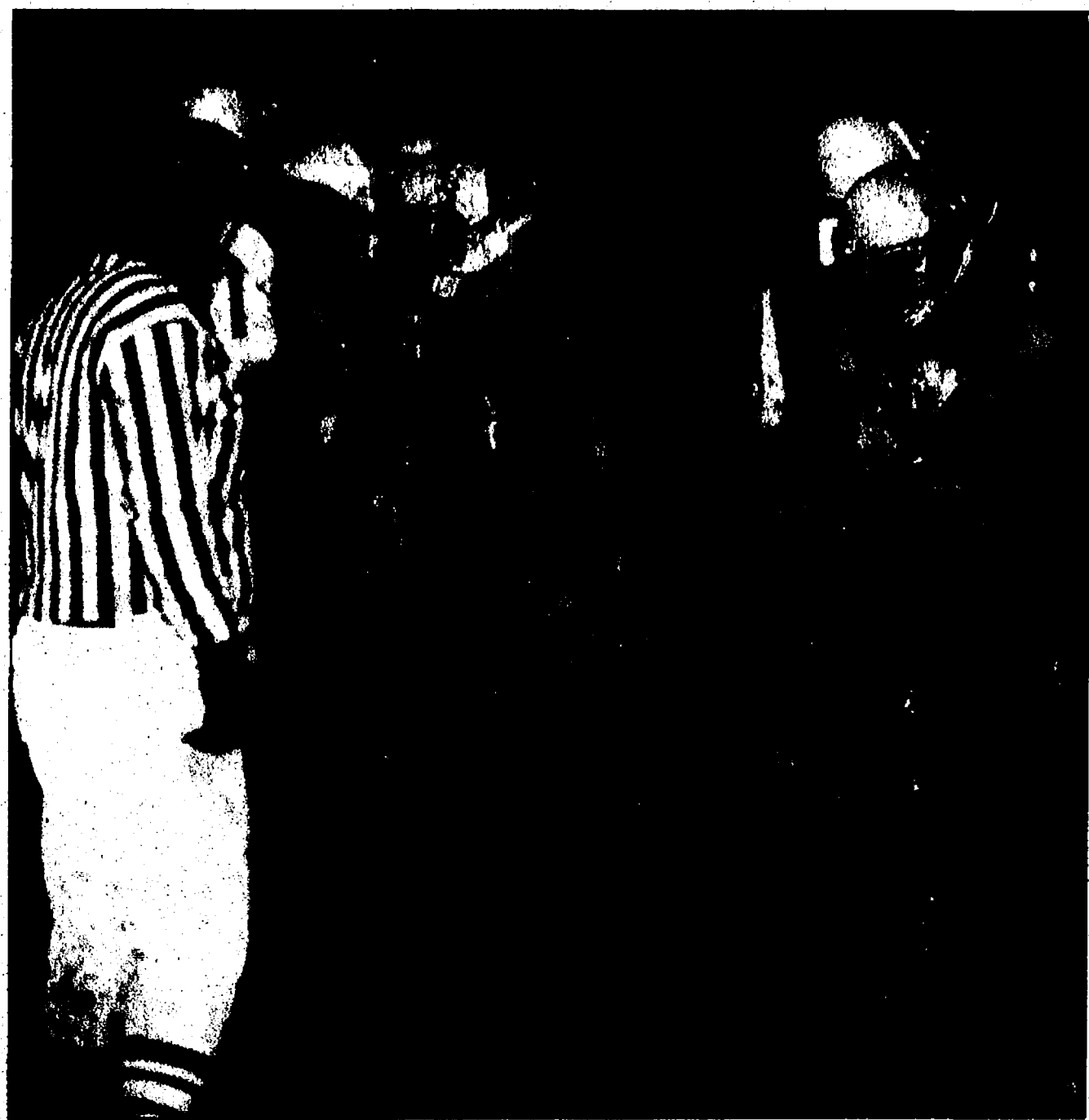

The Bulldog defense comes off the field covered in mud after stopping Carleton Airport's offense last Friday.

Photo by Jerry Milliken

uprights on the PAT kick.

The Jets (7-3) scored with 49 seconds left in the first half as Donald Graves hit pay dirt on a 24-yard run. The extra point by Ethan Uhl was good and Airport trailed 14-7 at the break.

As the weather worsened throughout the night, Bush said it was important for his squad to score early in the first half.

"We said from the beginning we thought the first half would be our opportunity to throw the football and that's our game," he said. "So much of what we do (offensively) we couldn't do tonight."

In the second half, Airport played better. The Jets, a large, powerful team, began churning up the yardage on the ground and in the process, using the clock.

With players on both sides slipping and sliding on the muddy field, Airport's Earl



Chelsea senior halfback Antwan McClendon catches a touchdown pass from junior quarterback Jeff Adams in last Friday's 21-13 state playoff win over Carleton Airport.

Photo by Jerry Milliken

Schumake scored on a three-yard TD run. A muffed snap led to a missed extra point. With the touchdown, Airport

closed the gap to 14-13 with 5:02 left in the third quarter. In the fourth quarter, See MUD — Page 5-C

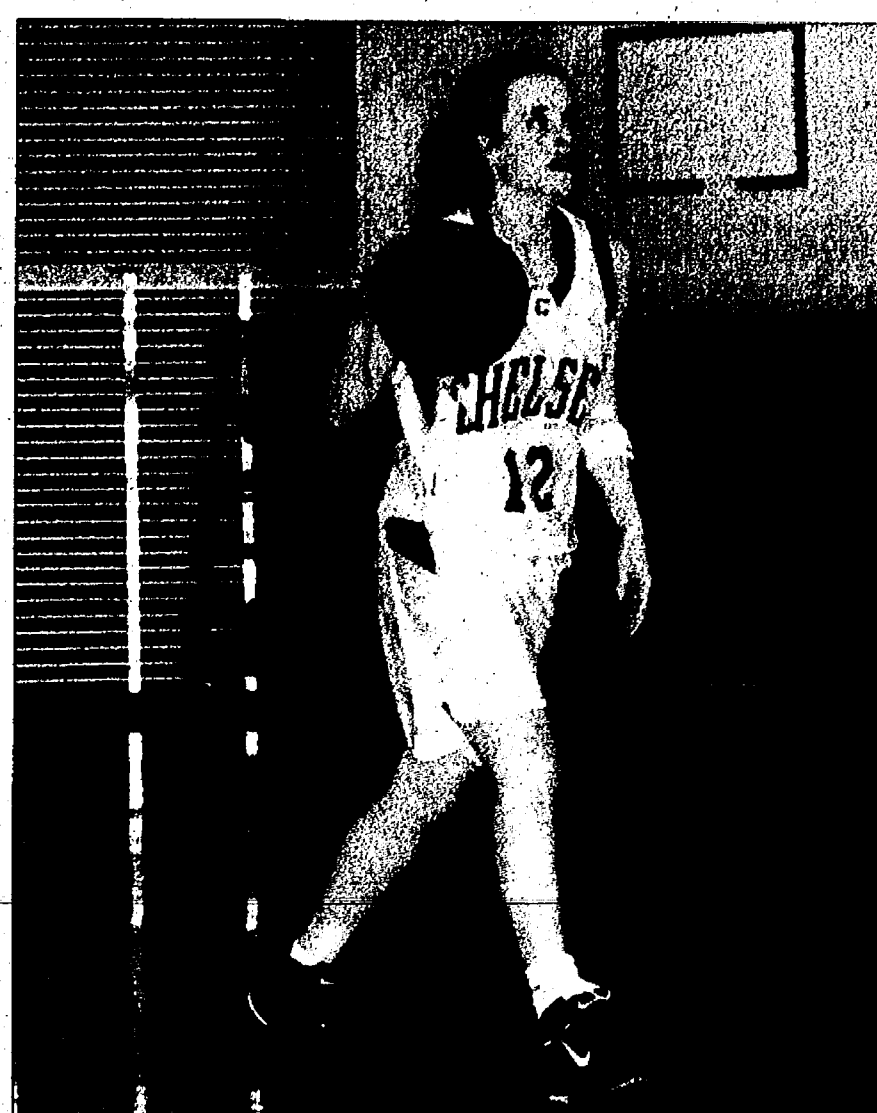

Photo courtesy of Alice Rawson

Chelsea senior guard Bridget Lynn scored six points in the Bulldogs' 47-44 victory over Tecumseh last Thursday.

BASKETBALL

Bulldog cagers slam Tecumseh

Chelsea forces 25 turnovers to stifle Indians

By Don Richter
Sports Editor

Chelsea's girls' basketball team defeated host Tecumseh 47-44 last Thursday.

Seniors guard Leah Morrison and forward Paige Denison led the Bulldogs (11-5, 8-3 Southeastern Conference) with 10 points apiece. Morrison added four rebounds, four steals and three assists, while Denison had five boards and one steal.

Senior guard Bridget Lynn, junior center Brogan Darwin and junior swing player Annie Hollandsworth each added six points for Chelsea. Darwin added four rebounds and seven steals.

Senior forward Rachel Fitzsimmons had five points and five rebounds, while senior swing player Hannah Guenther had three points and three assists for the Bulldogs. Junior guard Emily

Rabbitt had one assist for Chelsea.

At the line, the Bulldogs finished 10-of-22, while Tecumseh was 16-of-25.

Chelsea forced 25 Indian turnovers and had 13 steals. On Oct. 24, the visiting Bulldogs defeated Saline 48-40.

Fitzsimmons led Chelsea with 10 points.

Morrison and Lynn each added nine points for the Bulldogs.

Chelsea next hosts Ypsilanti Lincoln Thursday at 7 p.m.

On Tuesday, the Bulldogs travel to Williamston for a game at 7 p.m.

On Nov. 9, Chelsea concludes its regular season visiting county rival Dexter for a contest at 7 p.m.

JV Basketball

Chelsea's JV girls' basketball team defeated host Tecumseh 56-29 last Thursday.

The Bulldogs led 13-10 after one quarter.

At halftime, Chelsea outscored the Indians 23-4, increasing its advantage to 38-14.

See CAGERS — Page 2-C

CROSS COUNTRY

Chelsea second at regional meet

Bulldogs qualify for state final this Saturday at MIS

By Don Richter
Sports Editor

Chelsea's boys' cross country team finished second at last Saturday's Division II state regional meet at Willow Metropark in New Boston.

The Bulldogs ended up with 66 points.

With its placing, Chelsea qualified for the Division II state meet 1:30 p.m. Saturday at Michigan International Speedway in Brooklyn.

Winning the meet was Division II No. 1-ranked Dexter with 15 points.

Rounding out the top five were Carleton Airport with 105 points, followed by Dearborn Divine Child with 141 points and Tecumseh with 188 points.

"It was a rainy, 40 degree, super windy race," said Chelsea coach Eric Swager.

"Apart from the once again dominant Dexter squad, the story of the day had to be the execution of our runners. We utilized a race plan that called for a controlled first mile, then moving up in the second half of the race. It worked perfectly."

Chelsea had four runners earn All-Region honors. To earn All-Region a runner had to place in the top 15. All seven of the Bulldogs' runners ended up in the top 30.

"Those are both firsts for any team I have coached," Swager said. "Additionally, the 66 points is the lowest team total in our history. I am proud of all of our varsity squad. This is what we've been working for all year."

Leading Chelsea was Brendan Smith who finished sixth with a clocking of 17:14. Jeff Squires was 13th in 17:44, while Teddy Eyster was 14th in 17:52 and Nick Huehle 15th in 17:54 for the Bulldogs.

Crossing the line 19th was See REGIONAL — Page 2-C

EQUESTRIAN

Eisenhardt, Hardcastle MVPs

Chelsea riders dole out postseason awards last week

By Don Richter
Sports Editor

Chelsea's equestrian team announced its end-of-season awards recently.

Receiving the squad's MVP and Most Versatile Player award was junior Haley Eisenhardt and freshman Megan Hardcastle.

Earning the Senior Award were Anna Mueller, Sarah Patrias, Lena Landsverk, Kristen Coulter and Hannah Stalhandske.

Presented the Chip off the old Block Award was junior Corey Block. Block was Chelsea's high point scorer this year.

Receiving the Three is a Charm Award was Stalhandske.

Presented the Star of Excellence Award was Mueller.

Brittany Harmon earned the team's Shining Star Award.

Receiving fourth-year trophies were Mueller, Coulter and Stalhandske.

Earning third-year trophies were Laura Strader, Block, Eisenhardt, Harmon and Patrias.

Rachel Aughton received the team's Leadership Award.

Coulter was presented the Self-Confidence Award.

Rebecca Heimerdinger earned the Sportsmanship Award.

Rebecca Foster received the squad's Horsemanship Award. Strader received the Teamwork Award.



Bulldog Rebecca Heimerdinger on horse Robin competes in the barrel event at this year's state district.

Sarah Bross earned the Commitment Award.

The Future Looks Bright Award went to Mueller.

The Attitude is Everything Award was presented to Patrias.

"I'm super proud of the kids this year," said Chelsea coach Corey Russell. "These kids were so close. It was an incredible team. We keep getting bigger and better every year."

In other Chelsea equestrian news, Beach Middle School's first year squad finished as District 4 and District 10 champions this season. Beach was competing as an A Division squad.

Also, Chelsea's equestrian team will have a senior award for the trophy case at the high school. The trophy will be called The Tao of Equus. It will be a perpetual plaque.

Sports Editor Don Richter can be reached at 475-1371 or at drichter@heritage.com.



Chelsea's Hannah Stalhandske on horse Belle competes in a jumping event at this season's district event.



Chelsea's Laura Strader and horse Dibble participate in the keyhole event at this season's state district.



Members of Chelsea's 2006 equestrian team include, front row, coach Ann Nadeau (left), Rebecca Foster, Brittany Harmon, Corey Block, Hannah Stalhandske, Haley Eisenhardt, Laura Strader, Rachel Aughton and coach Corey Russell; back row, Lena Landsverk (left), Megan Hardcastle, Kristen Coulter, Rebecca Heimerdinger, Sarah Bross, Anna Mueller, Sarah Patrias and Camilla Reynolds.

REGIONAL

Continued from Page 1-C

Sean Ciccio in 18:03, while Peter Wilke was 23rd in 18:19 and Nick Hewitt 27th in 18:23 for Chelsea.

Last Friday, the Bulldogs' JV squad participated in a meet at Jackson's Ella Sharp Park.

David Hudson paced Chelsea finishing fourth overall individually with a time of 18:15.

Mark Smith was 24th in 19:00, while Geoffrey Smith-

Woollams was 30th in 19:19, August Pappas 36th in a lifetime best 19:45 and Jared Gentz 39th in 19:52 for the Bulldogs.

Chelsea next competes in the Division II state meet Saturday at Michigan International Speedway in Brooklyn.

"This is the seventh (state) qualifying squad in the past eight years," Swager said. "We look forward to Saturday."

Sports Editor Don Richter can be reached at 475-1371 or at drichter@heritage.com.

MUSM: miss you so much
BF: boyfriend
OLL: online love
POS: parent over shoulder
WTGP: want to go private?
LMIRL: let's meet in real life
HDOP: help delete online predators

1 in 5 children is sexually solicited online.

You don't know what your kids are saying online. Or who they are saying it to. A lot of times neither do they. So get involved. To protect your kid's online life or report an incident, call 1-800-THE LOST or visit cybertipline.com.



HDOP: help delete online predators

CAGERS

Continued from Page 1-C

"Our pressure full court defense really took the game over in the second quarter," said Chelsea coach Robin Raymond. "We were able to force Tecumseh into numerous turnovers and get our running game going. The 23 points scored (in second quarter) was our biggest quarter scoring output of the season."

Entering the fourth quarter, the Bulldogs led 49-16.

In the fourth frame, Tecumseh outscored Chelsea 13-7 for the game's final margin.

Erin Benjamin led the Bulldogs with 18 points, six steals, four rebounds and four assists.

Krystin Schwarze added 10 points, four steals and three boards, while Megan Dunn had 10 points and two rebounds for Chelsea.

Zoe Suffety also had 10 points and a team-high five rebounds for the Bulldogs.

Sarah Shrosbree had three points and two rebounds, while Hannah Harwood had two points and two assists, Melissa Punzaon two points and Amanda Koch one point for Chelsea.

The Bulldogs ended up 20-of-34 from the free throw line.

"Tecumseh tried a variety of defenses, but we were able to recognize each of them and ran our offense very well," Raymond said. "One area that our team has really improved is that of reading our opponents' defense, reacting to opportunities and passing the ball to the open

girl."

On Oct. 24, Chelsea lost to host Saline 45-34.

The Bulldogs trailed 10-9 after the first quarter.

At the break, Chelsea was down 26-19.

Heading into the fourth quarter, the Hornets continued leading 35-24.

In the fourth frame, both teams scored 10 points apiece for the ending tally.

"The pressure defense that the Hornets employed was difficult for us to handle," Raymond said. "They really denied our wings the pass and when we did catch it, they played very tight in the passing lanes taking us out of our offense."

"We were playing from behind the whole game and never were able to take control of the game,"

Schwarze led the Bulldogs with eight points and three rebounds.

Dunn added six points and four rebounds, while Benjamin had five points, four boards, four assists and three steals.

Kelly Maveal had four points and three rebounds, while Heather Boyer, Jill McConville, Cayla Redmond, Shrosbree and Harwood each had two points and Suffety one point for Chelsea.

The Bulldogs next host Ypsilanti Lincoln Thursday at 5:30 p.m.

On Tuesday, Chelsea travels to Williamston for a game at 5:30 p.m.

On Nov. 9, the Bulldogs close out the season visiting county rival Dexter at 5:30 p.m.

Sports Editor Don Richter can be reached at 475-1371 or at drichter@heritage.com.

Chelsea Greenhouse

163 Cavanaugh Lake Rd. • Chelsea, MI 48118
734-475-1353

Serving the Community Since 1901

Sweet Treats for the Sweet Tooth

The Chelsea Greenhouse is introducing
The Candy Bucket,
the candies of yesterday and today. Many
assorted flavors and nostalgic varieties of candies
from the 50's, 60's, 70's, 80's and today.

Daily FLORAL deliveries to Chelsea, Gregory, Grass Lake, Stockbridge, Manchester, Ann Arbor, Dexter, Ypsilanti, Jackson, UofM & St. Joe's Hospital



FIX IT

Keep the nation in peak condition. Learn to be a mechanic in the Army National Guard and receive money for college.

1-800-GO-GUARD • www.1-800-GO-GUARD.com

REBATES UP TO
\$1,000

Koch & White | 2608 W. Liberty | Ann Arbor, MI 48103-4499 | 734.663.0204

When you buy a Carrier heating or cooling system, you'll enjoy the most advanced products on the market, and industry leading expertise. When you purchase a qualifying Carrier system from Koch & White, you can receive up to a \$1,000 cash rebate with the Carrier Cool Cash promotion. Plus, special financing is also available from now through Dec 8, 2006.

734.663.0204
www.koch-white.com

\$79
FURNACE
CLEAN & CHECK
Call your technician today at 734-663-0204
with our Service Code 1, 1000
Satisfaction Guaranteed or your money back



Deadline to enter recipes is
November 3rd

Recipes Wanted

Send your recipes in to be published in our
2006 Holiday Recipe Contest.

Categories include:
Appetizers, Vegetable Dish,
Casserole/Main Dish and Desserts

Please make sure your recipes are
marked for the category in which it
should be entered.

Please include your name, phone number and address
on the back of each recipe submitted.

Send by mail or e-mail your recipes to
mrogers@heritage.com
Subject Line: Recipe Contest

The Heritage Newspapers/West

The Saline Reporter/The Milan News-Leader/The Chelsea Standard/The Dexter Leader
The Manchester Enterprise/The View (Beverly)/The Ypsilanti Courier

Central Office: 106 W. Michigan Ave., Saline, MI 48176

Phone (734) 429-7380 • Fax (734) 429-3621

www.Heritage.com

To Subscribe Call 877-837-1118

SWIMMING

Chelsea hits pool against rival Dreadnaughts

DeTroyer, Drow, Stephens place first for Bulldogs

By Don Richter
Sports Editor

Chelsea's girls' swimming and diving team lost to visiting county rival Dexter 122-63 last Thursday.

In the 200 medley relay, the Bulldog foursome of Olivia DeTroyer, Meghan Bean, Anna Rowland and Hillary Phillips finished third with a time of 2:05.11. Kristin Angelocci, Becca Brezee, Grace Benton and Donna Prieskorn placed fifth in 2:13.11. Trish Hash, Alyssa Rodgers, Kelly Whitley and Amanda Johnson touched sixth in 2:17.21 for Chelsea.

In the 200 freestyle, Katlin Cottrell placed third in 2:05.76 for the Bulldogs. Katie McEachern ended up fifth in 2:14.60, while Michell Kellogg was sixth in 2:20.89.

Erica Purdy led Chelsea in the 200 individual medley finishing third in 2:32.94. Angelocci was fifth in 2:39.70, while Olivia DeTroyer was sixth in 2:46.61 for the Bulldogs.

Ayla DeTroyer bested the field finishing first in the 50 freestyle with a clocking of 25.72. Claire Stephens was second in 25.99, while Phoebe Conybeare was sixth in 28.00 for Chelsea.

In the one-meter diving competition, Bulldog Jillian Drow placed first with 272.55 points. Rodgers was fourth with a score of 119 points. Drow missed the Cameron Pool record, held by current University of Michigan diver Elise Lee, by 2.55 points.

"Jillian wanted that pool record in the worst way," said Chelsea dive coach Eric Burris. "Our focus now turns to the SEC (Southeastern Conference) meet and a run at the state championship."



Photo by Mary Kumbler
Bulldog Anna Rowland finished fourth in the 100 butterfly with a time of 1:10.52 in last Thursday's dual meet against Dexter. Chelsea lost to the Dreadnaughts 122-63.

Burris said Rodgers also has done a strong job for the Bulldogs this season.

"She had to learn all her dives in a short amount of time to help the team," he said. "I'm looking forward to Alyssa learning and improving more in the off season."

Stephens finished first in the 100 butterfly for Chelsea with a time of 1:03.76. Rowland was fourth in 1:10.52, while Whitley was sixth in 1:20.96.

Ayla DeTroyer ended up second in the 100 freestyle with a clocking of 57.77 for the Bulldogs. Conybeare was fourth in 1:00.39, while Phillips was sixth in 1:00.95.

Cottrell finished second in the 500 freestyle in 5:37.28. McEachern was fifth in 5:59.86, while Aurora Knopper was sixth in 6:21.73 for Chelsea.

In the 200 freestyle relay, the Bulldog quartet of Ayla DeTroyer, Conybeare, Phillips and Stephens placed second in 1:47.51. Saige Rutherford, Prieskorn, Brezee and Rowland placed fourth in 1:55.25. Kate Lewis-Lakin, Rachel Lawrence,

Johnson and Whitley ended up sixth in 2:08.13 for Chelsea.

In the 100 backstroke, Purdy finished second in 1:05.93. Olivia DeTroyer ended up fifth in 1:10.43, while Angelocci was sixth in 1:11.52.

Bean placed fourth in the 100 breaststroke for the Bulldogs with a time of 1:19.52. Rodgers was fifth in 1:21.28, while Julie Adams was sixth in 1:22.45 for Chelsea.

In the 400 freestyle relay, the Bulldog group of Ayla DeTroyer, Stephens, Cottrell and Conybeare placed second in 4:01.93. McEachern, Brezee, Phillips and Purdy ended up fourth in 4:19.14. Sarah Daniel, Abby Ingall, Venisha Rana and Olivia Stucki finished sixth with a clocking of 4:53.23 for Chelsea.

The Bulldogs next participate in the SEC meet Friday through Saturday at Ann Arbor Pioneer. Races begin at noon both days.

Sports Editor Don Richter can be reached at 475-1371 or at drichter@heritage.com.



Photo by Mary Kumbler
Chelsea hosted No. 2-ranked county rival Dexter last Thursday in a dual meet. Bulldog seniors facing the Dreadnaughts for the final time include, front row, Erica Purdy (left), Julie Adams and Jillian Drow; back row, Hillary Phillips (left) and Ayla DeTroyer.

BOWLING

SENIOR FUN TIME - 10-25-06	W	L
Go Getters	40	20
Hit Or Miss	42	21
Sugar Loafers	38	25
Wild Ones	35	28
The DoMaBi Trio	35	28
Good Times	33	30
Spillers	32	31
Coach & Experts	32	31
Spare Ribs	32	31
K & C	31	32
The New Kids	30	33
Squares	29	34
Alley Cats	28	35
Pais	27	36
Spunky Crew	26	37
Hot Shots	25	38
Kagans	25	38
Spare Me	24	39
High Game: Ginny Wheaton, 180;		
John Otiswaki, 253		
High Series: Joanna Walton, 477;		
Al Rosentreter, 606		

CHELSEA SUBURBAN - 10-25-06	W	L
Who's Your Bowler	40	16
Karen Reynolds	32	24
Schulz Enterprises	30	26
Lloyd Bridges Traveland	30	26
McCalla Feeds	29	27
Chelsea Lanes	26	30
Chelsea Plumbing	25	31
Vogel's Party Store	24	32
R.G. Scrappers	19	37
Veterans Cab	18	38
Scratch Series:		
Cyndy Kessler, 230		
Handicap Series:		
Karen Strock, 607		

Room 321	136	134
Eddie's Angels	132	138
Gutter Snipes	125.5	144.5
All Most	60	187
High Game:	Jody Wenk, 235	
High Series:	Jody Wenk, 629	
YOUTH MIXED LEAGUE 10-25-06	W	L
Austin's Crew	39	10
T.E.E.K.	35	14
Spare Masters	29	20
S & M	26	26
Cottage Inn	23	26
Coulter & Lambdin	23	26
Reed Barbering	18	31
Vacant Team	2	47
High Game: Alicia Lambdin, 181;		
Tim Schulze, 220		
High Series: Alicia Lambdin, 496;		
Tim Schulze, 610		

CROSS COUNTRY

Bulldogs third at regional

With finish Chelsea advances to Division II state meet

By Don Richter
Sports Editor

Chelsea's girls' cross country team placed third at last Saturday's Division II state regional meet at Willow Metropark in New Boston.

The Bulldogs recorded 75 points. With its finish, Chelsea qualified for the Division II state meet 1:30 p.m. Saturday at Michigan International Speedway in Brooklyn.

Winning the meet was Dexter with 53 points.

Rounding out the top five were Milan in second place with 67 points, followed by Tecumseh in fourth place with 96 points and Trenton in fifth place with 169 points.

"One of our team goals all year has been to qualify for the state meet as a team on Nov. 4 (Saturday)," said

Chelsea coach Pat Clarke. "We achieved this goal today despite just plain miserable weather conditions. It was cold with blowing sleet and rain on a very muddy course."

Leading the Bulldogs was senior Amanda McKenzie who placed second overall individually with a clocking of 19:24.

"Amanda was just eight seconds behind the defending state champion Beka Smeltzer from Monroe Jefferson," Clarke said.

Senior Nicole Bougher finished ninth with a time of 20:21, while Katelyn Ciacco was 10th in 20:31 for Chelsea.

McKenzie, Bougher and Ciacco were named All-Region. To earn All-Region honors a runner had to finish in the top 15.

Liz Gunden ended up 23rd in 21:28, while Courtney Maher was 31st in 21:41, Joy Wilke 38th in 22:03 and Katie Lindauer 47th in 22:35 for the Bulldogs.

"These young ladies have worked very hard to achieve their team goals," Clarke said. "I'm certain that they will represent Chelsea well at the state meet."

Clarke said the Bulldogs' goal this season is to finish in the top five at the state meet.

"We hope to run our best team race next Saturday to achieve that goal," he said.

Sports Editor Don Richter can be reached at 475-1371 or at drichter@heritage.com.

Backhoe & Bobcat Rental and Excavating Services
Wyllie's Rental & Excavating, Inc.
Dexter
734-426-5092
Daily and Weekly Rates Available
We Deliver

COMTRONICS
THE COMMUNICATIONS SECURITY COMPANY

1414 S. Main St.
Next door to Part's Peddler
Chelsea, MI • 734-475-8455

Features and Functionality at an affordable price

buy i670 now for a \$50 Mail-In Rebate!

i670 from Motorola

Sprint
Together with NEXTEL

Offer expires November 4, 2006 or while supplies last. Requires 2-year contract and new activation. \$200 early termination fee after 30-day trial period applies. Subject to credit approval. Mail-in Rebate: Rebates cannot exceed purchase price. Taxes excluded. Line must be active 30 consecutive days. Allow 8 to 12 weeks for rebate. Activation fee of up to \$35 also applies to purchases. Sprint reserves the right to cancel/revoke offers without notice. Offers may not be available in all markets. Offer conditions may apply. Read service agreement for details. The Nextel National Network reaches over 265 million people. 2006 Sprint Nextel. All rights reserved. SPRINT, the "Going Forward" logo, the Nextel name & logo, & other trademarks are trademarks of Sprint Nextel. Motorola & the stylized M logo are registered in the U.S. Patent & Trademark Office. All other products or service names are the property of their respective owners.

Tiger® Mania!

LIMITED EDITION COMMEMORATIVE 35" BATS

A GREAT HOLIDAY GIFT IDEA FOR HOME OR OFFICE!

2006 TEAM SIGNATURE BAT
Tigers® fans will treasure this memento of the history making 2006 season. Laser engraved features every player from the Detroit Tigers® current playing roster and is numbered for authenticity. Only \$99.95 (plus \$20 shipping and handling)

2006 TEAM LOGO BAT
Tigers® deep-carved logo bat is only \$79.95 (plus \$20 shipping and handling)

Both include brackets for walls, shelf or desk display.

To order, call Heavy Hitter Industries, Inc. at 800.283.1717 or fill out the order form below and return it with your payment to Heavy Hitters address stated.

TIGERS® COMMEMORATIVE BAT OFFER

Tigers® Signature Bat: Send ___ bat(s) @ \$99.95 (plus \$20 shipping and handling) Total = \$_____
Tigers® Logo Bat: Send ___ bat(s) @ \$79.95 (plus \$20 shipping and handling) Total = \$_____

Name _____
Address _____
City, State, Zip _____
Phone _____

☐ Check enclosed (payable to Heavy Hitter Industries) ☐ Money order enclosed
☐ MasterCard ☐ Visa ☐ Discover Card # _____ Exp. Date _____

Signature _____
Mail COUPON and PAYMENT to: Heavy Hitters Industries, Inc. • P.O. Box 2344 • Valley Center, CA 92082

Certain players whose signatures appear on this product are under contract and are being used with the approval of Hilterich & Bradsky Co., the maker of Louisville Slugger Bats. Major League Baseball trademarks and copyrights are used with permission of Major League Baseball Properties, Inc.

Heritage Newspapers
www.Heritage.com
To Subscribe: 734.246.0110

BASKETBALL

Beach beats Saline Blue in finale

Bulldogs record first win in last game of season

By Don Richter
Sports Editor

Chelsea's Beach Middle School eighth-grade Blue girls' basketball team defeated visiting Saline Blue 25-20 in its season final Oct. 25.

"We had the lead for most of the game and finished the season playing our best game," said Chelsea coach Lonnie Mitchell. "I am very proud of how the girls improved throughout the year."

The Bulldogs (1-11) raced out to a 12-6 first quarter lead.

At halftime, Chelsea increased its advantage to 18-10.

Entering the fourth quarter, the Bulldogs continued leading 18-12.

Emily Cottrell paced Beach with five points. Jackie Dotts and Ashley Beeman each added two points for Chelsea.

Chelsea's Beach Middle School seventh-grade Gold girls' basketball team lost to visiting Saline Oct. 24.

Mackenzie Cole led the Bulldogs (9-3) with eight points.

Katelyn Kingsley and Megan Hall each had two points, while Amber Plemens had one point for Beach.

On Oct. 23, Chelsea defeated host Adrian 28-22.

Hall and Cole led the Bulldogs each with eight points.

Nicole Schmelz and Kingsley each chipped in four points, while Jessica Battaglia and Plemens each had two points for Beach.

Chelsea's Beach Middle School seventh-grade Blue girls' basketball team concluded its season defeating

visiting Saline Blue 25-3 Oct. 23.

Samantha French led the Bulldogs with 12 points.

Lisa Keene and Grace Martin each added five points, while Taylor VanRiper had two points and Allie Smith one point for Beach.

"Tremendous point guard play led us to this decisive victory," said Chelsea coach Mike Bareis. "Allie Smith, Nicole Brown and Tess Schuessler did a great job pressuring the basketball."

"Grace Martin, Lisa Keene and Sarah Bucholz all played great interior defense. It was a great season in all aspects of the game."

On Oct. 18, visiting Chelsea defeated Adrian Blue 20-19.

French paced the Bulldogs with eight points.

Martin netted six points, while VanRiper had four points and Smith two points for Beach.

Chelsea's Beach Middle School eighth-grade Gold girls' basketball team lost to visiting Saline Gold 24-23 Oct. 25 concluding its season.

"We were down by as many as 12 points in the third quarter and cut it to one point with four seconds left with a shot to win," said Chelsea coach Rahn Rosentreter.

Rachel Cooperrider led Beach with nine points. Emily Shrobsree added five points, while Claire Myers had four points for the Bulldogs (4-8).

On Oct. 23, visiting Chelsea defeated Adrian White 14-9.

Beach allowed only one point the entire second half to seal its victory.

Alex Liedel paced the Bulldogs with six points. Myers ended up with four points.

Sports Editor Don Richter can be reached at 475-1371 or at drichter@heritage.com.

TENNIS

Valle named Chelsea MVP

Olsen, Osbeck also earn awards for Bulldog netters

By Don Richter
Sports Editor

Chelsea's girls' tennis team held its end-of-season banquet last week.

Receiving MVP honors for the Bulldogs this season was Maggie Valle. Valle was regional champion at No. 2 singles this year for Chelsea.

"Maggie was a great leader of this team," said Chelsea coach Matt Pedlow. "She was always there willing to help out and she was a positive influence on the younger players."

"Maggie was co-captain along with Liz Hood and she played some great matches for us throughout the year."

Earning the team's Most Improved Player Award was Carolyn Olsen. Olsen competed at No. 1 doubles for the Bulldogs.

"Carolyn started the season on JV for the first two

days of practice and quickly jumped to varsity where she worked her way up to first doubles," Pedlow said. "She improved immensely over the year and will prove to be a tough competitor over the next two years. My expectations are very high for Carolyn as she continues playing tennis in her junior and senior year."

Presented the Coaches Award was Hannah Osbeck.

"Hannah finished her career playing first doubles with Carolyn Olsen," Pedlow said. "Hannah consistently showed good sportsmanship while playing and was a positive influence on the younger players. Hannah also was always willing to help out in any way possible and her enthusiasm proved contagious."

The Bulldogs finished 13th overall in the state at the Division III final.

Sports Editor Don Richter can be reached at 475-1371 or at drichter@heritage.com.



Chelsea's Maggie Valle was named Bulldog tennis MVP this season. The senior won a regional title at No. 2 singles this year.

COLLEGE ATHLETICS

Girard, Lewis pace MSU

Chelsea's Ian Girard, a red-shirt freshman at Michigan State University, finished 10th in a personal best 33:01 at the 10K Eastern Michigan University Fall Classic cross country meet Oct. 20.

Chelsea's Dan Lewis, a

Spartan sophomore, placed 14th overall with a time of 33:06.

In the 5K women's race, Chelsea's Rachel Severin, a University of Michigan red-shirt freshman, finished fifth in a personal best 18:24.

Chelsea Vision Care

Dr. Nancy Fraser

Complete Optical Services

Contact Lens Fittings

"Locally owned and Staffed"

Experienced, Knowledgeable Opticians

Hundreds of CURRENT frame styles-including:

FLEXON • NAUTICA • Calvin Klein •

1200 S. Main • Chelsea

734.475.9953

— CHELSEA HUNTER —

Chelsea's Hank Karner, 91, hunted a Black bear south of Rogers City in the northeastern Lower Peninsula last month. The bear, the first ever for Karner, a hunter for decades, weighed 200 pounds.

Score Big With A Fall Tune-Up!

SCHWALBACH'S

AUTO CARE

All Makes & Models • Total automotive Repair

8080 GRAND ST., DEXTER • Hours: Mon. - Fri. 8am-6pm

OIL CHANGE!

\$18⁹⁵

most vehicles
Lube & Filter
up to 5 qts. oil

VISA (734) 426-6172 MasterCard

Tell people older than you what to do.

2006 Holiday Recipes

Filled with recipes submitted from our readers, from appetizers to desserts!

The holidays are fast approaching and food is always a big part of family and friend get-togethers. Take advantage of a captive audience advertising your business in this special supplement.

For information contact your Advertising Representative at 734-429-7380 Fax: 734-429-3621

Publishes: November 16 Deadline: November 8

The Heritage Newspapers/West

The Saline Reporter • The Milan News Leader • The Chelsea Standard • The Dexter Leader • The Manchester Enterprise • The View (Belleville) • The Ypsilanti Courier

Central Office: 106 W. Michigan Ave., Saline, MI 48176
Phone (734) 429-7380 • Fax (734) 429-3621
www.Heritage.com To Subscribe Call 877-837-1118



Chelsea's Jerry Niehaus Field is a muddy quagmire after last Friday's state playoff game between the Bulldogs and Carleton Airport.

MUD

Continued from Page 1-C

Chelsea sealed its victory as Adams connected with senior halfback Antwan McClendon for a six-yard touchdown pass. With Rhodes' PAT, the Bulldogs led 21-13 with 8:49 remaining in the game.

Bush said Adams' pass to McClendon for the late-game score was impressive considering the conditions.

"Obviously the play Jeff and Antwan made at the end of the game was huge," he said. "That was the last read in his (Adams) progression."

Adams finished the game 12-of-22 passing for 159 yards with two touchdowns and three interceptions.

The Jets' Ricky Cagle ended up 2-of-5 for 21 yards with one interception.

Receiving-wise, Schwarze had a huge day despite the rain and wind, catching a game-high nine passes for 126 yards. Senior tight end Dan Augustine had one reception for nine yards, while senior Adam Connell had one catch for three yards for Chelsea.

On the ground, Hill led the Bulldogs with 44 yards on 13 carries. Connell had four yards on three attempts.

Schumake paced Airport with 84 yards on 17 rushes.

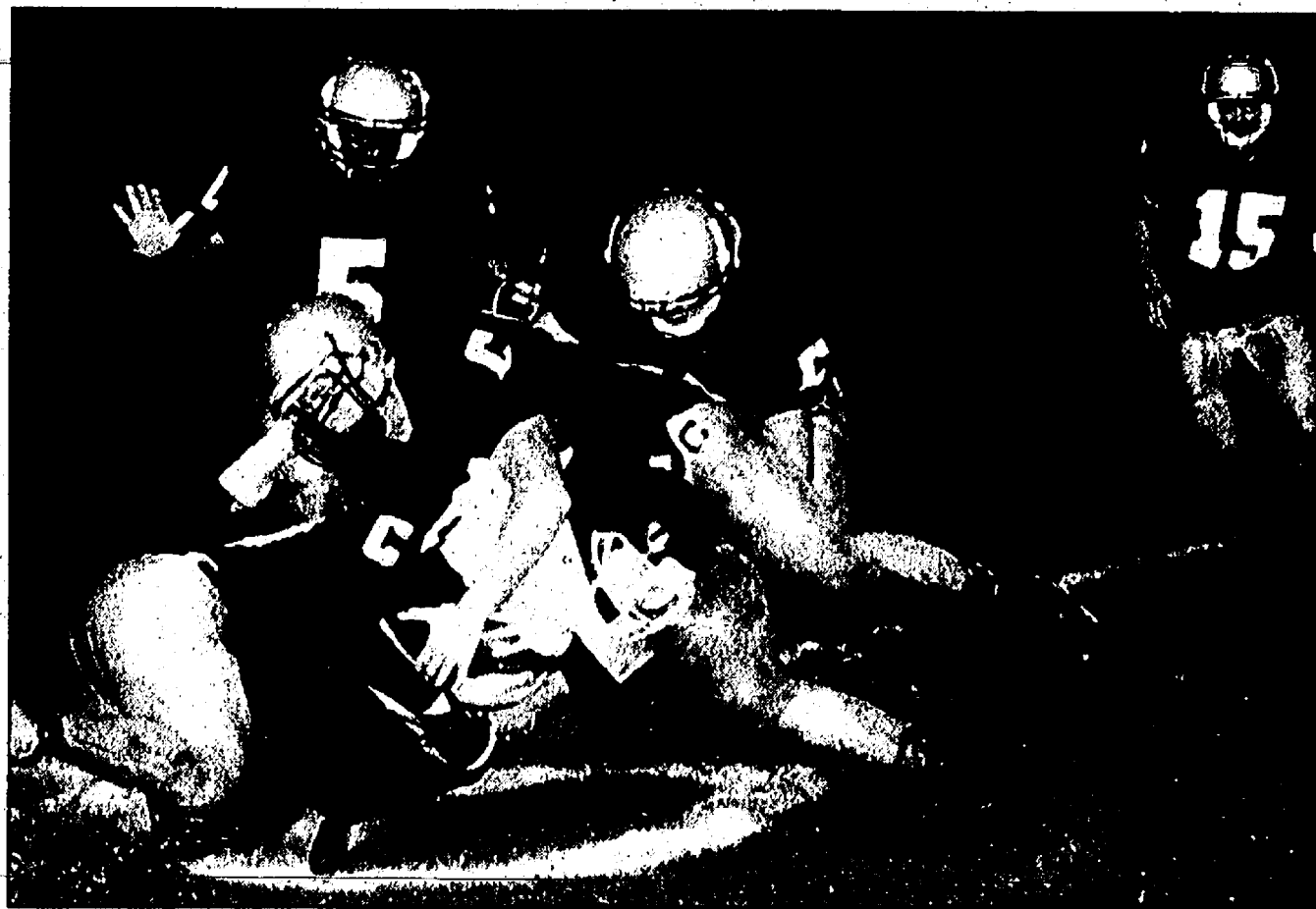

Chelsea senior Doug Devol (top) helps make the tackle during the Bulldogs' 21-13 victory over Carleton Airport last Friday.

Graves had 57 yards on 14 carries.

As a team, the Bulldogs finished with 183 total yards of offense, including 159 through the air.

The Jets had 165 yards of total offense with 144 yards coming on the ground.

Chelsea had six fumbles, losing two. Airport had five fumbles, losing one.

Defensively, senior end Chea Lance led the Bulldogs with eight tackles. Tackle Jesse Stewart had five tackles, while senior linebacker Chris Hopkins and junior linebacker Stu Mann each had four stops for Chelsea.

Mann and Rhodes each picked off passes for the Bulldogs.

Standout junior defensive

end Fred Bishop (6-3, 235) led Airport with seven tackles.

Chelsea next hosts Division 3 No. 7-ranked Gibraltar Carlson (9-1) in a state district championship match-up Friday at 7 p.m.

Sports Editor Don Richter can be reached at 475-1371 or at drichter@heritage.com.

COLLEGE ATHLETICS

Tripodi returns home to play U-M

Former Bulldog All-Stater faces Wolverines in Big House

By Don Richter
Sports Editor

The last time Joe Tripodi started a football game this close to his hometown, he was a senior All-State offensive tackle at Chelsea High School playing before 3,000 spectators at Jerry Niehaus Field.

Last Saturday, Tripodi returned to the Chelsea area, this time as a starting left guard for Northwestern University. And instead of playing before 3,000 fans as he did as a Bulldog, last Saturday Tripodi took the field in front of over 100,000 diehard Maize and Blue University of Michigan fans at Michigan Stadium.

Despite losing to the No. 2-ranked and undefeated Wolverines (9-0, 6-0 Big Ten) 17-3 last Saturday, Tripodi said it was a memorable experience playing in the Big House.

"It was great to come home and play in front of family and friends," he said. "I know it's hard for them to get out to Northwestern. It was a lot of fun. Too bad we couldn't pull it out."

The Wildcats have an overall record of 2-7 and are 0-5 in the Big Ten.

Tripodi (6-foot-3, 305 pounds), a fifth-year senior, is a two-year starter at guard for Northwestern. A gifted all around athlete, in high school Tripodi was a two-time state champion in the shot put and a state champ in discus, as well. He won the shot put at the 2002 Midwest Meet of Champions in Ohio as a Bulldog senior. Besides being selected first-team All-State in football, Tripodi also earned All-Southeastern Conference

honors in basketball as a prepster.

Last Saturday, in the wind and rain, Tripodi faced arguably his toughest task this season going up against U-M All-American candidates defensive linemen Alan Branch (6-6, 320) and LaMarr Woodley (6-2, 270). He also spent plenty of time crashing helmets with Wolverine nose guard sophomore standout Terrence Taylor (6-0, 305). Michigan's defense, especially its front seven, is considered one of the best, if not the best, in college football this year.

"It was a lot of fun," Tripodi said regarding the challenge of blocking U-M's talented defensive front. "They're really good players. It was fun to play against the best."

Northwestern sophomore quarterback C.J. Bacher said the Wildcats' offensive line, led by Tripodi, played well against U-M.

"I have a lot of trust in our offensive line," he said. "I thought they did a good job today."

With his final collegiate season drawing to a close, Tripodi is looking forward to the next chapter of his football career.

"I'm definitely looking at the NFL," he said. "I just want to finish out the season with my teammates."

Tripodi's former Chelsea teammate Tony Scheffler became the first Bulldog drafted by the NFL after the Denver Broncos selected the 6-6, 250-pound tight end in the second round of last April's draft. A rookie, Scheffler is the No. 2 tight end for Denver this season.

"I've talked to Tony a little bit," Tripodi said. "We'll just have to see how it all works out."

Sports Editor Don Richter can be reached at 475-1371 or at drichter@heritage.com.

CYCLING

Champion cyclists to visit area

Two national champion mountain bicycle racers, Kelli Emmett and Heather Holmes, will visit Dexter Nov. 7. Both women will discuss their academic and athletic careers as well as the importance of lifetime fitness.

Emmett is a native of Plymouth, Michigan and is a member of the Ford Women's Professional Mountain Bike Racing Team. Emmett now lives in Colorado where she coaches and is training for a chance to earn a spot on the U.S. Olympic Mountain Bike Team.

Emmett began her mountain bicycle racing career at Western Michigan University. In 2001, she won the Collegiate Mountain Bike National Championship. In 2005, she earned a national championship in the Super-D event and ended the year with a 15th overall ranking in the World Cup Series.

Emmett is also an accomplished racer in endurance events. She has won such events as 24 Hours of Moab, Utah and 12 Hours of Sao Paulo, Brazil in 2004. Emmett was also a member of the U.S. National Mountain Bike Team in both the cross country and marathon disciplines in 2004 and 2005.

On Tuesday, Emmett will spend the day with teacher Angela Scott and her lifetime fitness students at Dexter High School. Emmett, who worked on her family's apple orchard near Plymouth and did not participate in organized sports

until attending college, will discuss her personal experiences and professional opportunities for women in sports and the importance of lifetime fitness.

Holmes is a PhD candidate in mechanical engineering at the University of Utah. An accomplished snow skier, Holmes took up mountain bike racing as a student at Utah. In 2005, she won the National Collegiate Short Course Track event. Building on that success, she placed fourth in the 2006 National

Collegiate Road Race and won national championships in both the U.S. Mountain Bike National short track and cross country races.

On Tuesday, Holmes will spend the day with Dexter teacher Marsha Meyerhoff at Dexter's Creekside Intermediate School. Holmes, who has devoted much of her free time to working with youth, will discuss the importance of fitness and an active lifestyle as well as opportunities for youth in lifetime sports.

After school, there will be a ride with both Emmett and Holmes beginning at 3:30 p.m. at Hudson Mills Metropark. Riders of any ability are encouraged to participate. The only requirements are a bicycle and helmet.

The event is sponsored by the Joan C. Banfield Foundation, a local organization whose goal is to enrich the quality and support female athletics in kindergarten through 12th grade in the Dexter community.

James Barry
Accountant & Tax Advisor

Personal Tax Planning & Return Preparation
Complete Accounting & Tax Services for
all forms of Business Ownership

Telephone: (734) 426-2395
9412 Horseshoe Bend, Dexter

Day or Evening Appointments Available **JB**

AMERICAN CONCRETE PRODUCTS

Ready-Mix Concrete	Concrete Septic Tanks
<ul style="list-style-type: none"> MON-SAT DELIVERY ANY SIZE LOAD 	<ul style="list-style-type: none"> 500 Gallon Tanks 1000 Gallon Tanks 1500 Gallon Tanks Drywells Modified Tanks Risers and Lids

(517)546-2810 or (888)35-TANKS

4944 Mason Road, Howell • 1 mile west of Burkhart
www.americanconprod.com

Do The Math.

1 Special First Fill
+ 2 2 YEAR WARRANTY
SAVINGS AND SECURITY FOR YOU!

It's that simple. Call us today!
1-800-649-1418

AMERICAN

Heritage Newspapers
NOVEMBER VIRTUAL JOB FAIRS

Online @ Heritage.com; jobsearchml.com
& 25 additional Web sites

SKILLED TRADES
November 1, 2006 ~ November 30, 2006

Is the job search becoming too cumbersome and discouraging?
The Skilled Trades Virtual Job Fair targets positions in your field, making it easy to find a job that fits your needs!

HOLIDAY HELP WANTED
November 1, 2006 ~ November 30, 2006

Looking for extra cash to stuff those stockings this season? The Holiday Help Wanted Virtual Job Fair targets specific retail positions available this season.

Employers:
To participate in the Virtual Job Fair, please call 248.745.4728 or e-mail stefanie.borawski@newspaperclassifieds.com

PLUS ... it's accessible anywhere you have online access!

HELP WANTED

www.Heritage.com
Subscribe Today! • 877.837.1118 • MY NEWS MY PAPER

Election 2007

We can learn a lot from the way McDonald's does business

By Craig Farrand
Special Writer

Some thoughts going into Election Day 2006:

- With all the talk about the reliability of electronic voting machines, why hasn't anyone brought up McDonald's?

Think about it: When you order at McDonald's or Burger King or Taco Bell or Wendy's — or any number of fast-food outlets — you place your order electronically and get a printed receipt with your order.

A paper trail.

Isn't that what everyone wants — a paper trail to help deal with any "ordering" disputes after the election?

- Tallying votes would be no different than totaling daily sales: how many Big Macs, how many chocolate shakes, how many biggie fries, how many votes for (fill in the name)?

Each fast-food manager would then be watched by clerks from the local city hall to make sure he doesn't "pad" his results.

- And who would be the poll workers?

The fast-food workers themselves: Harried teenagers working for minimum wage and retired seniors looking to make a few extra bucks to pay their Medicare prescription coverage co-pay.

In other words, two otherwise marginalized groups that would be directly affected by the outcomes.

Appropriate, don't you think?

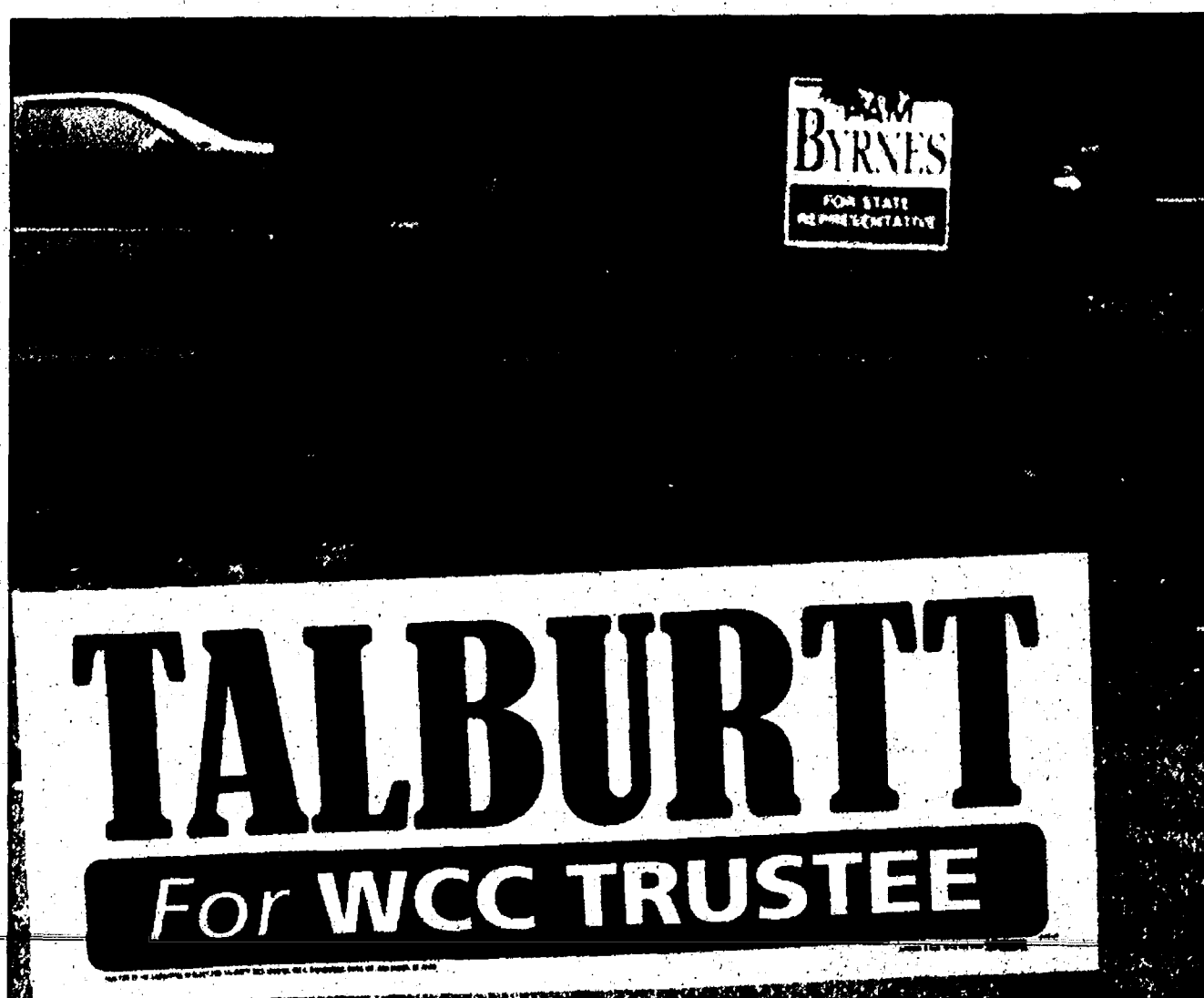

Political signs dot the landscape all over the state.

- Taken to the next level, doesn't actually using McDonald's, et al, even help us in another area: voter turnout?

All we need to do is run our elections out of fast-food restaurants over a weekend — complete with drive-through voting — and we'd have voter turnouts in the 80 percent to 90 percent range.

- Of course, we'd have to deal with issues such as vot-

ing more than once or at the "right" McDonald's — but I'm sure that can be solved.

In fact, let's try this: Every qualified resident gets a plastic voter registration card that also includes a free medium drink when you cast your ballot.

C'mon, a double-cheese-burger meal, free diet drink and a U.S. senator to go.

What could be easier?

- Now, notice I didn't

include pizza — for good reason: Too many times the delivery person gets lost or is late — or the pizza has pineapple when you ordered anchovies.

Nope, no pizza.

- Of course, some might object to using fast-food franchises exclusively.

They might prefer country club and upscale restaurants, instead; but I think that creates a two-tiered vot-

ing system — those who "have" had filet mignon and those who "have not" had filet mignon — that would perpetuate the socio-economic divide in this country.

So, no. No upscale restaurants.

- Finally, we'd have to preclude any cross promotions within each restaurant: No "Hillary Power Ranger" with each Egg McMuffin or a "McCain Action Figure" with each Whopper or a "Barack Obama squeeze toy" with each Gordita Supreme.

- Sure, in the end, some would complain that such a fast-food voting experience would "demean" the electoral process; but I'm not so sure it could be demeaned any further than it already is.

We've had questionable practices in American elections for about as long as we've had an American history.

From "vote early and vote often" to "hanging chads," our American form of democracy is quite often the stuff of laugh tracks around the world — not to mention Letterman or Leno.

So although Election Day 2006 is out of the question, let's start talking about 2008.

"Voting: It's as American as a cheeseburger with fries."

And sometimes just as filled with useless fat.

Contact Downriver resident and former News-Herald Managing Editor Craig Farrand, an avid viewer of politics at work, at cmfarrand@comcast.net

Any questions?

By Sandi Kasha
Staff Writer

Deciding which candidate to choose is hard enough, but at least, voters have a chance to check out the local and statewide ballot online.

Secretary of State Terri Lynn Land announced Monday that the Michigan Voter Information Center is available to assist voters in confirming that they are registered to vote and view their local ballot as it will appear on Tuesday.

The website is www.Michigan.gov/vote.

Voters type in their name and driver's license to gain access to the site.

"Voters will have the opportunity to research the candidates and ballot proposals before they go to the polls, making the voting process faster and easier," Land said.

The site also provides voters information as to the location of their polling place and how to use the voting equipment, which is ideal for first-time voters.

"The site includes a variety of helpful information for voters," said Land regarding the site's maps and driving routes along with contact information for local election officials. "And it puts all that information right at their fingertips in an easy-to-use format using the latest technology."

The website also provides visitors on how to register to vote, how to get an absentee ballot and how to volunteer at the polls.

For more information regarding elections and other services, visit the Department of State website at www.Michigan.gov/vos.

Land: Voter turnout of 3.4 million expected

Secretary of State Terri Lynn Land Tuesday estimated that 3.4 million Michigan registered voters will participate in the Nov. 7 general election.

"The number of registered voters in Michigan is at a record level and we expect good turnout in the general election," said Land, Michigan's chief election officer. "With strong interest in the direction of state government and the need to decide on five statewide ballot proposals, participation is expected to be high for a gubernatorial election."

Currently, there are 7,180,778 million residents who are registered and eligible to vote. This compares to 7,164,047 in the 2004 general election and 6,797,293 in the 2002 gubernatorial election. Michigan's voting-age population totals 7.6 million, of which 94 percent are registered to vote.

A turnout of 3.4 million in this year's election would represent 44.7 percent of the

voting-age population. The state set a turnout record for an off-year election in 2002 when more than 3.2 million residents voted.

The polls will be open from 7 a.m. to 8 p.m. and all polling places will have equipment available that is specially designed for voters with disabilities. The devices allow members of the disability community to mark an optical scan ballot in privacy and without assistance. Those interested in more information about their ballot or polling place are encouraged to visit www.michigan.gov/vote.

Qualified voters who want an absentee ballot mailed to them must submit their application in writing to their city or township clerk by 2 p.m. Saturday. Voters eligible for an absentee ballot may also vote in person at the city or township clerk's office anytime up to 4 p.m. on Monday, Nov. 6.

All voters must provide proper identification at the

polls if they did not satisfy the federal identification requirement on their registration form. The requirement applies to any voter who registered to vote by mail and has never voted in Michigan.

Poll workers will accept various forms of identification from voters who are subject to the requirement. These include a current and valid photo ID, paycheck stub, utility bill, bank statement or government document that lists the voter's name and address.

The federal identification requirement does not apply if voters personally delivered the registration form to

their county, city or township clerk's office.

It is important to note that first-time voters who registered by mail cannot have absentee ballots mailed to them. They either must go to the polls or apply in person at their city or township clerk's office for an absentee ballot if they meet the criteria.

The requirement to vote in person does not apply to residents who hand delivered their registration form to their county, city or township clerk's office or Secretary of State branch office; or those who are 60 or older, disabled or are eligible to vote under the Uniformed and Overseas Citizens Absentee Voting

Act.

All absentee voter ballots must be received by the clerk's office no later than 8 p.m. on Tuesday. For more information, contact your local clerk's office.

sudoku
Puzzles by Pappocom

Tips & Computer Program available at www.sudoku.com

	2	7		8	4			
8			4	9	3			2
				1				
2	8						5	1
	5			4			7	
6	4						3	9
				7				
1			5	3	2			7
	3		9		4		1	

EASY #13
Fill in the grid so that every row, every column, and every 3x3 box contains the digits 1 through 9.

	9	8		2		7		
7								3
	2			1			4	
3			9		1			5
		9				8		
5			3		8			2
	7			8			2	
6								7
	5		6		7		9	

MEDIUM #13
Solutions published in this newspaper, or check "ARC Publications" on the Solutions page at www.sudoku.com

For all your heating & cooling needs:
• SALES • SERVICE • INSTALLATION
American Heating & Cooling
(734) 665-0623
TAPPAN
Heating and Cooling Products
Trademark Tappan used under license.

Hit The Escape Key!

Let Us Help You to Plan Your Next Trip

centraltravel.com

Manchester's
November 17 & 18
Christmas
in the Village

Advertise your specials in this unique event that will be published in this annual event.

PUBLISHES: NOV. 9 & 16
DEADLINE: NOV. 6 & 13

For more information contact your Advertising Representative at
734-429-7380 or FAX: 734-429-3621

The Heritage Newspapers/West
The Value Reporter • The Film News Leader • The Chelsea Standard • The Dexter Leader
The Manchester Enterprise • The Vow (Belle Isle) • The Ypsilanti Courier

Central Office: 106 W. Michigan Ave., Saline, MI 48176
Phone (734) 429-7380 • Fax (734) 429-3621
www.Heritage.com
To Subscribe Call 877-837-1118

Washtenaw County

Arrests being turned away at county jail

Impact of overcrowding affecting community, police

By Kathleen Conat
Special Writer

"We started keeping track over a 20-day period and we're averaging two criminals a day who are back on the street because of overcrowding at the jail. That's 40 criminals in 20 days who are walking the streets again."

Ypsilanti's Chief of Police, Matt Harshberger, is just one of the law enforcement officials throughout Washtenaw County who said he is frustrated by the situation. As Ypsilanti is the No. 1 agency in the county bringing in prisoners, however, the impact is felt the most here.

The jail has been a problem since it was opened in 1978, according to Washtenaw County Sheriff's Commander David Egeler, spokes-man for the department. "It was too small the day it opened," he said.

The problem has grown over the years, as Washtenaw County has attracted more population. The eastern side of the county, in particular, has seen a population explosion.

Nowhere has the population exploded more than in Ypsilanti Township. It is the biggest user of police services of all the townships in the county.

According to several law enforcement officers, who requested anonymity, the problem did not become important until the county started contracting with townships for the sheriff's services. This resulted in subsidies for the officers townships needed and put the sheriff's department directly between the township and the county's Board of Commissioners.

"The township contracts have become a huge political football," said one police administrator.

This source said it was his

opinion money coming in from county communities should be put to a common good, like more jail space. Instead, said the source, the subsidies to townships eat up those funds.

Nor were law enforcement officials pleased with the efforts of the county's Board of Commissioners to pass a millage a year and a half ago. The millage was expected to generate \$314 million for jail expansion and operation.

"It was better than nothing," said one source, "but it didn't serve the basic needs."

Those basic needs, according to Egeler, include room for more inmates. Currently, the jail is allowed 332 inmates before the state says new admissions must be turned away.

"We easily have 360 to 400 people in here daily," Egeler said. "And there were another 140 to 150 who were boarded out. We need a 500 to 600 bed facility and plans to expand to 500 more over the 10 years after that."

Instead, the commissioners, led by County Administrator Robert Guenzel, proposed a structure that included new courtrooms for district judges and a mental health wing for mentally ill inmates, as well as social programs to treat them. Only five percent of the proposal would have gone toward constructing more jail space. It was defeated in February, 2005.

Egeler said he doesn't blame voters for turning down the millage request. "It wasn't really a jail millage. Only 96 beds would have been added. The Board of Commissioners set it up to improve the courts and fund some social programs."

Egeler believes voters saw through the hyperbole and realized the proposal wasn't what was really needed.

Then, there was the issue of "boarding out." "Boarding out" means paying other counties whose jails are not crowded to house Washtenaw County criminals. After the millage was defeated, it became clear those costs needed to be cut.

According to Sheriff Dan Minzey, commissioners did not want to raise the issue of jail overcrowding before the August 2006 primary.

Guenzel and Minzey agreed prisoners would be boarded

out for a day or two at a time, so the county could meet state court requirements. The prisoners would then be returned to Washtenaw County. This would save money being spent on boarding out for longer terms.

At the same time, Guenzel and Minzey were working on the problem of deputies who would not be utilized if the eastern Washtenaw County townships of Ypsilanti, Augusta and Salem did not sign the four-year, open term

contracts the county was requiring.

"I kept saying the public needed to know about the possibilities and Bob [Guenzel] agreed. But then, he cancelled public meetings to discuss the issue."

On August 18, Guenzel told one of Minzey's under-sheriffs that he was intending to lay off 42 people, both deputies and support staff. "The sheriff will have to do what he's going to do," Guenzel is reported as saying.

Minzey, who had mentioned the possibility of a lawsuit should the lay-off be enacted, filed suit on August 23 to block the layoffs. On the same day, August 23, Guenzel sent a letter to all county administrators in the state, saying Washtenaw County would not longer pay for the boarding of any prisoners sent to them by Sheriff Minzey.

"I had no idea he was going to do that," Minzey said. "It seems clear it was retaliation for the lawsuit."

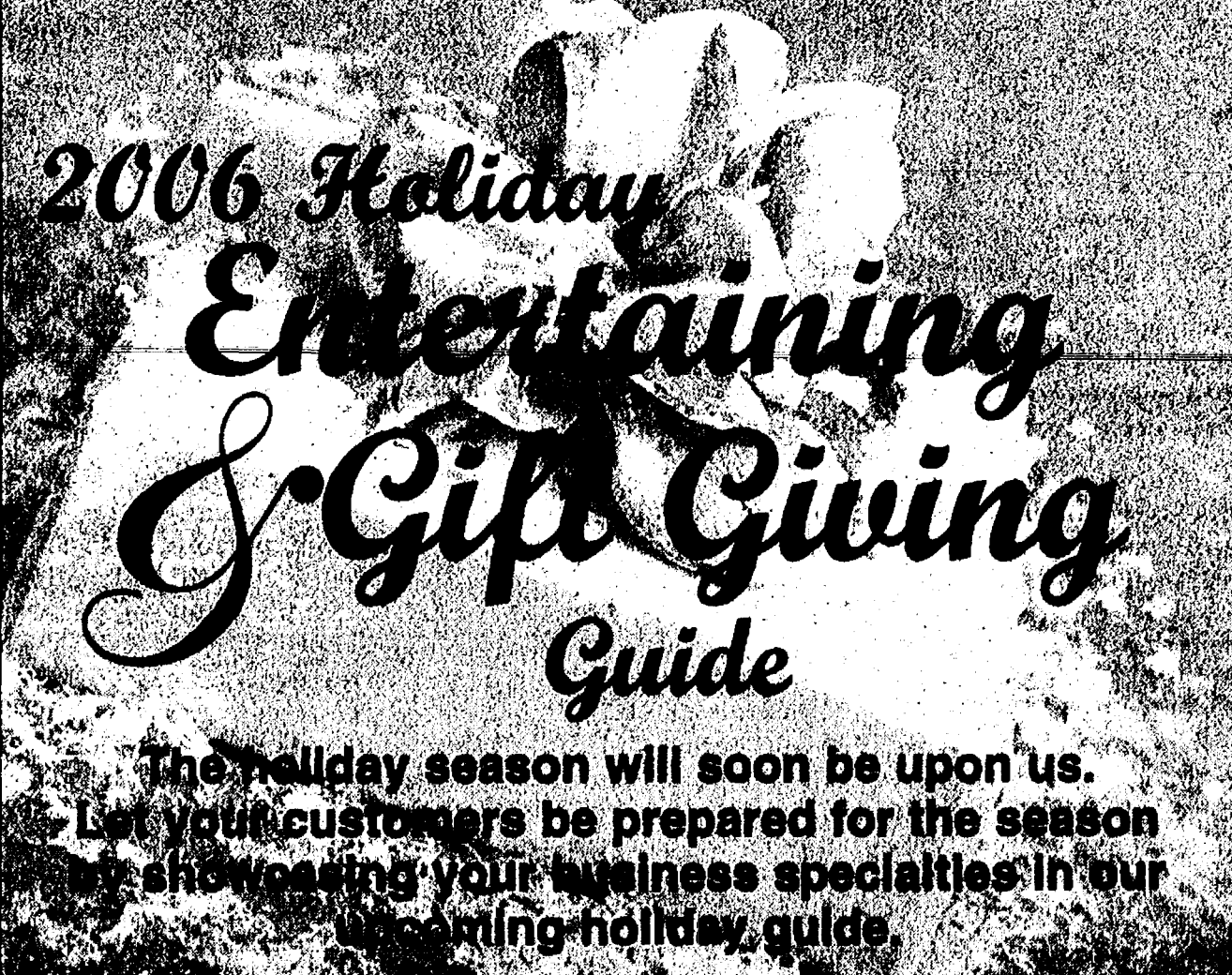

2006 Holiday Entertaining & Gift Giving Guide

The holiday season will soon be upon us. Let your customers be prepared for the season by showcasing your business specialties in our upcoming holiday guide.

PUBLISHES:
November 23

DEADLINE:
November 15

For more information contact your Advertising Representative at
734-429-7380
Fax: 734-429-3621

The Heritage Newspapers/West

The Saline Reporter/ The Milan News-Leader/ The Chelsea Standard/ The Dexter Leader
The Manchester Enterprise/ The View (Belleville)/ The Ypsilanti Courier

Central Office: 106 W. Michigan Ave., Saline, MI 48176
Phone (734) 429-7380 • Fax (734) 429-3621
www.Heritage.com To Subscribe Call 877-837-1118

STIHL®

BRING ON THE SEASON

10% OFF

A regularly stocked chap with purchase of any STIHL chain saw.

Offer valid through 11/27/06.

SAVE \$200! NOW JUST \$139⁹⁵ was \$159.95

BG 55 Blower

Makes cleanup work much easier. Optional vacuum and gutter kit attachments available.

See your local STIHL dealer for a full line of blowers.

MS 180 C-B STIHL MiniBoss™ \$199⁹⁵

One of our most popular chain saws for use around the home.

50% OFF Carrying Case

Receive 50% OFF a Carrying Case with purchase of a STIHL Chain Saw.

Offer good on the following models: MS 250, MS 270, MS 270 C-B and MS 280

Offer valid through 11/27/06.

Great Value for Homeowners!

MS 170 Chain Saw \$169⁹⁵

Includes many of the same excellent design features as our professional models.

See your local dealer for a full line of STIHL chain saws.

Please wear protective apparel when operating power equipment.

Available at participating dealers for a limited time.

STIHL - 8,000 Servicing Dealers Nationwide!

Ann Arbor
Larry's Mower Shop
5040 Jackson Rd.
734-994-6555

Are you ready for a **STIHL**?

copyright © 2006 STIHL BRYA08-1521-62139-14

stihlusa.com

Analysis: Election 2006

Passage of proposals could impact economy

Legacy fund would be off limits to those trying to fund other projects

By Sean Dalton
Heritage Newspapers

There are some major proposals on the ballot this election year. Affirmative action, eminent domain and school funding are all drawing a lot of attention.

But there are also Proposals 1 and 3, which could have a significant impact on the state of Michigan's economy and ecology for years to come.

If voters approve Proposal 1, they will amend the state constitution to create a Conservation and Recreation Legacy Fund, which would be off limits to legislators looking for cash for unrelated projects.

It would also establish the existing Game and Fish Protection Fund and Non-game Fish and Wildlife Fund in the state constitution.

Such accounts are funded with income from state park entrance and camping fees, snowmobile, off-road vehicle and boating registration fees, hunting and fishing license fees and related taxes.

"The money should support

its intended use," said George Mans, Flat Rock's business and economic development director and a former state representative.

Mans, 67, is also an avid outdoorsman and has been a hunter and fisherman since he was 6.

As a legislator, he said he saw firsthand the sorts of fund-raising that Proposal 1 is intended to block.

"There was a fund for snowmobiles set up that was tapped into for another project when I was in the Legislature in 2001," he said. "That money was supposed to go into snowmobile maintenance and expansion. The money was from snowmobile fees."

The same has happened to similar funds, particularly once the economic boom of the 1990s turned into a slump, Mans said.

"I recall a major reduction in conservation officers due to budget issues stemming from this."

"Without enough people to manage or enforce safe hunting practices and game-birding limits, it becomes like the wild, wild West out there and we could risk losing the investment in what we've built," Mans said.

But Russell Harding, the

former director of the state Department of Natural Resources and now a senior environmental policy analyst for the Mackinac Center for Public Policy, a conservative think tank, has a different view.

"An analysis performed by the Citizens Research Council of Michigan found one example of funding being diverted from specific accounts in the recent past, he said.

"As a former director of a state agency, I can attest to the fact that there is a considerable temptation for administration officials and legislators to raid dedicated funding sources during tight budget years — which is most years in Michigan — rather than reduce or eliminate non-critical state programs," Harding said.

"But sportsmen and other outdoor recreation users have a right to expect that their hard-earned dollars spent on licenses and permits will be spent for the purposes intended under the law."

Proposal 3 would allow the state's Natural Resources Commission to establish a hunting season for mourning doves. A \$2 mourning dove stamp would be sold and the revenue would be split between the Game and Fish

Protection Fund and the Fish and Wildlife Trust Fund.

The issue of mourning dove hunting is a little more contentious than that budgetary oriented Proposal 1.

"They have been protected for the past hundred years, no reason to start shooting them now," said Keith Harrison, Michigan Audubon Society board member.

The Audubon Society is a conservation group that has operated in the state since 1904.

"We support hunting, but not for the mourning dove," he said. "They don't need to be controlled and there is very little to eat on them."

Mike Zielinski, an outdoors columnist for Heritage Newspapers and an avid outdoorsman of 20 years, is in favor of Proposal 3 and disagrees with what the opposition says.

"Doves are excellent eating. There's not much to one dove, but there's not much to one oyster either and we still dig oysters," Zielinski said.

He also points out that doves nest three to four times a year, making for a robust dove population, but also attracting predatory birds that can be dangerous to protected species.

"It's an emotional issue.

Anything that people find warm and soft and cuddly, they get attached to it," Zielinski said. "(Michigan) is probably missing \$3 million to \$4 million in license fees, not including the ammunition and gun sales."

"About 75 to 80 percent of those doves that pass through Michigan die every year, anyway, when they fly south to Ohio, Indiana and Illinois," he said.

Michigan is among 10 states that don't have a mourning dove hunting season.

John Buhnercampy, chief of the Division of Wildlife Resources with the Illinois Department of Natural Resources, said dove hunting has been a boon to his state.

"We have 55,000 hunters going out and have seen no changes in our harvest, which is an indicator of population levels," Buhnercampy said. "If we did lose population, it would be attributed to loss of habitat."

Mourning dove hunting is the third-biggest draw for out-of-state hunters in Illinois, he said. Illinois has had a season for mourning doves since 1950.

"I know I enjoy them immensely," Buhnercampy said. "You can take 15 birds and a breast is pretty substantial."

"It provides a pretty significant financial return, being our No. 3 for attracting non-residents."

DEXTER TOWNSHIP PLANNING COMMISSION MEETING NOTICE NOTICE OF PUBLIC HEARING TUESDAY, NOVEMBER 28, 2006 AT 7:30 P.M. AT DEXTER TOWNSHIP HALL 6880 DEXTER-PINCKNEY RD., DEXTER, MI. 48130

DEXTER TOWNSHIP PLANNING COMMISSION PUBLIC HEARING NOTICE

For Text Amendments to the Zoning Ordinance per the Michigan Enabling Act.

The Dexter Township Planning Commission will hold a public hearing on November 28, 2006 at 7:30 p.m. for the purpose of receiving public comment on proposed amendments to the Dexter Township Zoning Ordinance adopted on April 15, 2003, as amended, pursuant to the Michigan Zoning Enabling Act, Public Act 110 of 2006. The public hearing will be held at the Dexter Township Hall at 6880 Dexter Pinckney Road in Dexter Township. A copy of the proposed amendments can be viewed at the Dexter Township Hall during the hours of 8:30 a.m. to 4:30 p.m., Mondays through Fridays. Written comments should be received by 12:00 p.m. (noon), November 28, 2006 and addressed to the Dexter Township Planning Commission, 6880 Dexter Pinckney Road, Dexter, MI, 48130. The amendments provide for revisions to the Ordinance's provisions addressing references to state law; public notice requirements; and applications requiring a public hearing.

John Shea, Chairperson
Dexter Township Planning Commission

Publish: November 2, 2006

DEXTER TOWNSHIP SPECIAL MEETING NOTICE ZONING BOARD OF APPEALS WILL MEET ON MONDAY, NOVEMBER 20, 2006, 7:00 P.M. AT THE TOWNSHIP HALL 6880 DEXTER PINCKNEY RD., DEXTER, MI 48130

AGENDA

- 1) Appeal Number: 06-ZBA-847
Property Tax ID: 04-25-300-007
Applicant Name(s): Daryl and Paula Kipke (owners/applicants)
John Allegretti (architect)
Property Address: 5041 Dexter-Pinckney Road

Variances Requested per submitted ZBA Application:				
Section	Current	Requested	Permitted	Description/Notes
12.01.E.3.a	Approx. 140 feet	Approx. 140 feet	150 feet	Recognize current front yard setback on the road side is less than 150 feet. No change proposed.
18.18.D.1	Approx. 1,240 sq. ft.	Approx. 1,240 sq. ft.	1,000 sq. ft.	Recognize total square footage of accessory structures exceed 1,000 square feet.
19.04.B.2	Current structure is Legal nonconforming	Yes	No	Allow change in profile, foundation footprint, and square footage of nonconforming structure.

The main purpose of this variance request is to allow for the construction of an addition on the north (side yard) and west (rear yard) sides of the existing single family home at 5041 Dexter-Pinckney Road, Dexter, MI 48130 (parcel 04-25-300-007). The only expansion proposed of an existing nonconformity is the addition of a basement entry and installation of pre-cast stairs on the north side of the home. This addition will partially take place within the required front yard setback area. The property currently contains a single family home, a swimming pool, a detached outbuilding, and two small sheds.

- 2) Appeal Number: 06-ZBA-848
Property Tax ID: 04-06-176-005
Applicant Name(s): Joseph and Pat Kelly (owners/applicants)
Property Address: 13910 Lakeview Drive

Variances Requested per submitted ZBA Application:				
Section	Current	Requested	Permitted	Description/Notes
12.02.E.3.a	28.2 feet (south) 8.9 feet (west)	28.2 feet (south) 8.9 feet (west)	50 feet	Allow six (6) inches of additional height to the west and south sides of the structure. Also to allow eight (8) 4" x 6" supporting posts underneath the overhangs on these two sides.
12.02.E.3.c	3.6 feet (east)	3.6 feet (east)	30 feet	Recognize rear yard setback is less than 30 ft.
19.04.B.2	Current Structure is Legal Non-forming	Yes	No	Allow change in profile and foundation footprint of a nonconforming structure.

The purpose of this variance request is to allow for the replacement and repair of the roof on the existing structure at 13910 Lakeview Drive, Pinckney, MI 48169 (parcel 04-06-176-005). This repair will entail adding approximately six (6) inches to the height of the south and west sides of the nonconforming structure and installing eight (8) 4" x 6" support posts along these two sides.

- 3) Appeal Number: 06-ZBA-849
Property Tax ID: 04-16-300-034
Applicant Name(s): Carolyn Tows (owner)/Ken Vitale (applicant)
Property Address: 6654 Madden Road

	Required by the Ordinance (12.01.E)	Proposed for Parent Parcel	Proposed for New Split along North Territorial Road
Maximum Lot Width-to-Depth Ratio	At least 1:4 (i.e. .25)	Approximately .243	Approximately .151

The purpose of this application is to split the parcel at 6654 Madden Road (Parcel 04-16-300-034) into two (2) parcels. The surveyed plot plan shows the proposed split on the northern portion of "Parcel B", which abuts North Territorial Road. The parent parcel contains a single family home with a detached pole barn. Before a parcel can be split, it must meet all of the requirements of Dexter Township Ordinance #27 (Land Division Transfer Ordinance). Because the proposed split will create a new parcel that has a width-to-depth ratio that is less than the minimum of 1:4, a variance must be obtained before making this division. The parent parcel currently has a width-to-depth ratio that is less than the minimum of 1:4. The proposed split will not change this nonconformity.

Publish: November 2, 2006

PUBLIC NOTICE

Date: November 2, 2006
Permit No. MIO022829
Dexter WWTP

Based upon a negotiated settlement of a petition for a contested case hearing, the Michigan Department of Environmental Quality proposes to revise the discharge permit issued on September 29, 2004, to the Village of Dexter, 8140 Main Street, Dexter, Michigan 48130, for the Village of Dexter Wastewater Treatment Plant located at 8360 Huron Street, Dexter,

Michigan 48130. The permittee provides collection and treatment of municipal wastewater generated within its own municipal boundaries. The permittee discharges treated municipal wastewater to Mill Creek, in the SW¼, SE¼, Section 31, Town 1S, Range 5E, Washtenaw County.

The draft permit includes the following modifications to the previously-issued permit: an extension of the compliance schedule for the total phosphorus effluent limitations, which are consistent with the approved Total Maximum Daily Load (TMDL) for Phosphorus in Ford and Belleville Lakes; and the addition of a "reopener clause" that is applicable following any revisions to the TMDL.

Comments or objections to the draft permit received by December 4, 2006, will be considered in the final decision to issue the permit. Persons desiring information regarding the draft permit, procedures for commenting, or requesting a hearing should contact: Alec Malvetis, Permits Section, Water Bureau, Department of Environmental Quality, P.O. Box 30273, Lansing, Michigan 48909, telephone: 517-335-4124, e-mail: malvetia@michigan.gov.

Copies of the public notice and draft permit may be obtained via the Internet (<http://www.michigan.gov/deqnpdes> - click on 'Permits on Public Notice' which is under the Permits banner) or at the Water Bureau Jackson District Office located at 301 East Louis Glick Highway, Jackson, Michigan 49201-1556, telephone: 517-780-7690.

Publish: November 2, 2006

CITY OF CHELSEA

SYNOPSIS OF THE REGULAR COUNCIL MEETING
TUESDAY, OCTOBER 10, 2006
WASHINGTON STREET EDUCATION CENTER

Call to Order

Present: City Manager Steklac, Clerk Burtch
Council Members Present: Feeney, Albertson, Lindauer, Martinez-Kratz, Merkel, and Hammer

Absent: Council Member Bollinger

Others Present: Jim Drolett

Mayor Feeney called the meeting to order at 7:30 p.m.

Pledge of Allegiance

Approval of Consent Agenda

MOVED Hammer SECONDED Albertson to approve minutes and bills as presented. All Ayes. Motion Carried.

Approval of Regular Agenda

MOVED Lindauer SECONDED Hammer to approve the regular agenda as presented with the addition of the Request to ask Director of Administrative Services, Barbara Fredette, to postpone her retirement until her replacement is securely in place, as number six. All Ayes. Motion Carried.

Public Comments

City Manager Update on Projects

Council Business

1. Request to Remove Black Walnut Tree at 1117 North Freer Road

MOVED Hammer SECONDED Albertson to respectfully deny the request to remove the black walnut tree at 1117 North Freer Road as it is not in the best interest of the City to remove trees. All Ayes. Motion Carried.

2. Coliseum Drive Dedication

MOVED Lindauer SECONDED Hammer to accept dedication of Coliseum Drive and the drainage easement as granted by RMBK Holdings, L.L.C. conditioned upon the completion of the required corrective items and approval by the City Engineer. All Ayes. Motion Carried.

3. Resolution to Change the Status of Fletcher Road

MOVED Lindauer SECONDED Hammer to approve the Resolution Requesting the Washtenaw County Road Commission Initiate the Process of Changing Fletcher Road from I-94 North to Dexter-Chelsea Road from Local Road Status to a Primary Road with an Upgrade to Federal Functionally Classified Road as a Major Collector. All Ayes. Motion Carried.

4. Proposal for Review of the Water Treatment Plant

MOVED Hammer SECONDED Merkel to approve the proposal from Tetra Tech, Inc. to have Ham R/O Systems, Inc. perform an analysis of Chelsea's Water Treatment Plant and Reverse Osmosis system in the amount of \$5,750. All Ayes. Motion Carried.

5. Approval of Lot Split - Library and DDA Property

MOVED Hammer SECONDED Merkel to approve the proposed lot split for Lot 3, Block 14 of Elisha Congdon's 2nd Addition as set forth in the attached map. All Ayes. Motion Carried.

6. Request to Postpone the Retirement of the Director of Administrative Services until after the Transition

MOVED Merkel SECONDED Hammer to direct the City Manager to ask the Director of Administrative Services, Barbara Fredette to postpone her retirement until after a new director can be hired and trained. All Ayes. Motion Carried.

COUNCIL REPORTS

CLOSED SESSION

MOVED Martinez-Kratz SECONDED Albertson to go into closed session to consider the purchase or lease of real property. All Ayes. Motion Carried.

ADJOURNMENT

MOVED Lindauer SECONDED Merkel to adjourn at 9:22 p.m. All Ayes. Motion Carried.

Approved: October 24, 2006

NOTE: This is only a synopsis of the Regular Council Meeting. The minutes in their entirety may be viewed at the Clerk's Office at 305 S. Main St., Chelsea, MI or online at www.city-chelsea.org.

Respectfully submitted,
Teresa Burtch, City Clerk

Publish: November 2, 2006

ADRENALINE RUSH!

You'll also get career training and money for college. If you're ready for the excitement, join the Army National Guard today.

1-800-GO-GUARD • www.1-800-GO-GUARD.com

DEXTER TOWNSHIP PLANNING COMMISSION MEETING NOTICE

TUESDAY, NOVEMBER 7, 2006 AT 7:30 P.M.
AT DEXTER TOWNSHIP HALL
6880 DEXTER-PINCKNEY RD.,
DEXTER, MI. 48130

AGENDA

Regular Meeting Canceled Due to the Elections
Publish: November 2, 2006

LYNDON TOWNSHIP NOTICE

LYNDON TOWNSHIP is presently appointing a Township resident as an At-Large Representative to the Chelsea District Library. Please mail letters of interest to:

LYNDON TOWNSHIP
ATTN: Carol A. Morrow
17751 N. Territorial Road
Chelsea, MI 48118

Publish: October 26, 2006 & November 2, 2006

ROAD COMMISSION BOARD MEETING

TO DISCUSS THE 2007-2011 CAPITAL IMPROVEMENT PLAN (CIP)

The 2007-2011 Capital Improvement Plan (CIP) will be reviewed by the Board of County Road Commissioners for final approval at their next regularly scheduled Board meeting on November 7, 2006, at 1:00 p.m. During this meeting, the Board will provide an opportunity for public comments regarding the proposed CIP. The local officials and residents are invited to attend this public meeting.

For further information on the 2007-2011 Capital Improvement Plan contact Brian Shorkey, Transportation Planner at (734) 827-9531. For further information on the November 7, 2006 Board meeting, contact Carrie Ryan, Administrative Assistant, at (734) 327-6674 or visit the Road Commission website at: www.wcroads.org <<http://www.wcroads.org>>.

Publish: November 2, 2006

PUBLIC NOTICE

Date: November 2, 2006
Permit No. MIO020737
Chelsea WWTP

Based upon a negotiated settlement of a petition for a contested case hearing, the Michigan Department of Environmental Quality proposes to revise the discharge permit issued on September 29, 2004, to the City of Chelsea, 305 South Main Street, Chelsea, Michigan 48118, for the Chelsea Wastewater Treatment Plant, located at 680 McKinley Street, Chelsea, Michigan 48118. The permittee provides collection and treatment of municipal wastewater generated within its own municipal boundaries. The permittee discharges treated municipal wastewater to Letts Creek, in the SW¼, SW¼, Section 6, Town 2S, Range 4E, Washtenaw County.

The draft permit includes the following modifications to the previously-issued permit: an extension of the compliance schedule for the total phosphorus effluent limitations, which are consistent with the approved Total Maximum Daily Load (TMDL) for Phosphorus in Ford and Belleville Lakes; the addition of a "reopener clause" that is applicable following any revisions to the TMDL; and the requirements for development and implementation of Storm Water Pollution Prevention Plan for the wastewater treatment plant site have been deleted, because the site has no exposure to significant materials or industrial activity that could result in contamination of storm water runoff.

Comments or objections to the draft permit received by December 4, 2006, will be considered in the final decision to issue the permit. Persons desiring information regarding the draft permit, procedures for commenting, or requesting a hearing should contact: Alec Malvetis, Permits Section, Water Bureau, Department of Environmental Quality, P.O. Box 30273, Lansing, Michigan 48909, telephone: 517-335-4124, e-mail: malvetia@michigan.gov.

Copies of the public notice, fact sheet, and draft permit may be obtained via the Internet (<http://www.michigan.gov/deqnpdes> - click on 'Permits on Public Notice' which is under the Permits banner) or at the Water Bureau Jackson District Office located at 301 East Louis Glick Highway, Jackson, Michigan 49201-1556, telephone: 517-780-7690.

The multiple discharger variance for Total Mercury is from the Mercury Permitting Strategy for Fiscal Years 2005-2009, which may be obtained via the Internet at http://www.dep.state.mi.us/documents/dep-water-nodes-rules-mercury_2004.pdf, or it can be obtained at the District Office.

Publish: November 2, 2006

Tastes great

U-M researchers show how brain responds to pleasing tastes

ANN ARBOR We all have tastes we love, and tastes we hate. And yet, our taste for certain flavors and foods can change over time, as we get older or we get tired of eating the same old thing.

Now, a new University of Michigan study gives new evidence about what's going on in the brain when we taste something we like, or develop a liking for something we once hated.

And although the study used rats instead of people, it has direct implications for understanding the way we perceive pleasure - and the reasons why some people develop problems, such as drug abuse, depression or anorexia, that knock their pleasure response off balance.

In a new paper in the November issue of the *Journal of Neurophysiology*, U-M neuroscientists and psychologists report the findings from direct monitoring of an area of the brain known as the ventral pallidum. Located deep in the brain, it's a kind of traffic center for signals from different areas of the brain that process tastes and pleasurable sensations.

The researchers were able to track the activity of brain cells in that area while the rats received water, salt water and sugar water directly into their mouths. They also recorded how the rats behaved while they tasted those different solutions, including signs that they liked or disliked the tastes. And, they repeated the tests when the rats had been treat-

ed with drugs that greatly reduced their bodies' salt levels.

At first, the rats all behaved negatively after tasting a strong salt-water solution, compared to the water or sugar water. Their ventral pallidum brain activity was also much lower in response to the salt water.

But when the researchers put the rats into a salt-deprived state using a combination of diet and hormones that cause the body to get rid of salt,

the picture changed. Suddenly, the rats' brain activity rose as high when they received the salt water as it had when they received sugar water. The effect lasted for a while after the rats' bodies returned to normal salt levels, but soon enough it wore off.

"We converted something that wasn't pleasing to something that suddenly became pleasurable, and when we did that the neurons we were studying switched their response," says senior author J. Wayne Aldridge,

Ph.D., a research associate professor in the Department of Neurology at the U-M Medical School. "Pleasure has traditionally been one of the hardest problems for neuroscience to measure, but these results shed light on how it is represented in brain activity."

The study was designed so that the signals from the ventral pallidum were only related to the "liking" - or disliking - of the taste, and not to a salt-seeking drive or movement. The ventral pallidum is part of the limbic system of the brain, which is involved in motor-muscle control as well as pleasure and reward.

In an accompanying editorial, University of North Carolina researchers Robert Wheeler and Regina Carelli call the study "elegant" and the results a "profound step" toward understanding the nature of pleasure itself, rather than the behaviors and actions triggered by it.

Aldridge collaborated on the study with former U-M Psychology graduate student Amy Tindell, Ph.D., and with Kent Berridge, Ph.D., a professor in the Department of Psychology in the College of Literature, Science, and the Arts.

"This finding reveals a type of brain Morse code for pleasure," says Berridge. "The faster these neurons fire, the more pleasant the taste seems to become. The

hardest test for a pleasure code is whether the brain signal can track the change from nasty to nice. The amazing fact is that these neurons pass that test."

Aldridge notes that an analogous effect occurs in everyday human life, when a formerly favorite food becomes less attractive after we have over-indulged in that food.

"Moment by moment, this low-level information processing in the brain helps us react to what we like or don't

like," he says. "These neurons respond to a taste as pleasurable, or as not pleasurable."

But research on how these neurons fire to signal pleasure is important for more than just curiosity's sake, he adds. The ventral pallidum is an important brain region for both pleasure and craving. If firing patterns go wrong in ventral pallidum, it could possibly contribute to eating disorders, anorexia and drug addiction.

Eventually, activation in

the ventral pallidum in response to pleasurable tastes could also be useful in brain-mapping techniques in humans. All in all, Aldridge says, the new paper is "a really good example of how animal experiments help us understand the human brain. If we can understand how the brain generates normal pleasures, we may have a new focus for effective treatments in people who don't experience normal pleasure."



It's Not FREE Money It's YOUR Money

Every year, billions of co-op dollars go unclaimed. Manufacturers set aside these funds from their product sales to help retailers advertise at the local level. If you are a retailer carrying brand-name manufacturer goods, there are most likely co-op dollars available to help you increase and improve your advertising capabilities.



Call
(734)
429.7380
to find
out how
to take
advantage
of co-op
advertising
funding

Heritage Newspapers - West
The Belleville View, The Chelsea Standard, The Dexter Leader, The Saline Reporter, The Milan News-Leader, The Manchester Enterprise, Ypsilanti Courier

106 W. Michigan Avenue
Saline, MI 48176

www.Heritage.com

To subscribe, please call: 877.837.1118

Smoking

Not the only cause of lung cancer

More than 170,000 Americans and nearly 145,000 Canadians develop lung cancer each year, according to a variety of sources.

While smoking is one of the largest contributors to this disease, at least 10 percent of nonsmokers will also develop lung cancer. Therefore, even if a person has never picked up a cigarette, there are still risk factors present for cancer - though not all nonsmokers will share them.

In looking at the most recognizable causes for lung cancer apart from direct smoking, several main ones come to the forefront.

1. Secondhand smoke. In a report authored by Melissa Conrad Stöppler, MD, nonsmokers who reside with a smoker have a 24 percent increase in risk for developing lung cancer when compared with nonsmokers not living with a smoker. The report says that each year, up to 3,000 lung-cancer deaths attributable to passive smoking are estimated to occur in the U.S. Just being in a home, car or frequenting establishments that have a heavy concentration of cigarette smoke can put an individual at risk.

2. Asbestos. Asbestos was a common material used in the building industry for several years. It has good thermal and acoustical insulation properties, so it was commonly found in ceiling tiles, house siding and many other products. Microscopic fibers of asbestos often break off from materials and float in the air, where they are subsequently inhaled. Once inside the

lungs, these fibers can remain indefinitely. Mesothelioma, a type of cancer associated with asbestos exposure, and lung cancer can result from inhalation. Additionally, smokers who are exposed to asbestos are even more at risk due to compromised lung health.

3. Radon. This odorless gas lurks in many households. Radon can travel through soil and enter homes through gaps in the foundation, pipes, drains, or other openings. It is reported by the Environmental Protection Agency that one in every 15 houses in the U.S. has high levels of radon gas with the homeowner unaware. Though invisible to smell and sight, this hazardous gas can be detected by using simple kits sold at many home centers.

4. Air pollution. Consistent exposure to air pollution can also be a factor in lung cancer. Polluted air, such as that heavy with automotive exhaust or venting from industrial areas and power plants can be hazardous to lung health.

5. Heredity. Considering not every person who smokes develops lung cancer, doctors are led to believe that genetic factors also play a role. Numerous studies have indicated that lung cancer is more likely to occur in both smoking and nonsmoking relatives of those who have had lung cancer than in the general population. Researchers from M.D. Anderson Cancer Center have reported that a family history of any cancer before the age of 50 years in a first-degree relative was also

associated with an increased 70 percent incidence of lung cancer.

6. Gender. Women are more at risk for nonsmoking-related lung cancer than men who don't smoke, indicates Bruce Johnson, director of thoracic oncology at Boston's Dana-Farber Cancer Institute. He says that nonsmokers make up only 10 percent of men with lung cancer, but they comprise 20 percent of women with the disease. Case in point is Dana Reeve, the widow of "Superman" actor Christopher Reeve who lost her life to lung cancer. Both of the Reeves were nonsmokers.

Metro Creative Editorial

Sudoku Solutions
EASY #13
MEDIUM #13

9	2	6	7	8	8	1	4	3
8	1	5	4	9	3	7	6	2
4	7	3	2	1	6	5	9	8
2	8	9	3	6	7	4	5	1
3	6	1	8	4	9	2	7	6
6	4	7	1	2	8	3	9	5
5	9	8	6	7	1	3	2	4
1	6	4	5	3	2	9	8	7
7	3	2	9	8	4	6	1	5

4	9	3	8	6	2	8	7	1
7	1	5	4	9	6	2	8	3
8	2	6	7	1	3	5	4	9
3	8	2	9	4	1	7	6	5
1	6	9	2	7	8	3	4	5
6	4	7	3	6	8	9	1	2
8	7	1	5	8	4	3	2	6
6	3	8	1	2	9	4	5	7
2	5	4	6	3	7	1	9	8



Publishes: November 23rd & November 30th
Deadline: November 17th & November 24th

Chelsea's Hometown Holiday
December 1st, 2nd & 3rd

Advertise your business in this special supplement which will contain the local activities in the community and the holiday schedule of events

For more information contact your Advertising Representative at
734-429-7380 • Fax: 734-429-3621

The Heritage Newspapers/West

The Saline Reporter, The Milan News-Leader, The Chelsea Standard, The Dexter Leader, The Manchester Enterprise, The View (Belleville), The Ypsilanti Courier

Central Office: 106 W. Michigan Ave., Saline, MI 48176

Phone (734) 429-7380 • Fax (734) 429-3621

www.Heritage.com

To Subscribe Call 877-837-1118

1000 ANNOUNCEMENTS

1010 Adoptions
1020 Celebrations
1025 Card of Thanks
1030 Legal Notices
1040 Lost
1050 Found
1060 Personal Announcements
2000 REAL ESTATE
2010 Apartments
2020 Appliances
2030 Arts/Crafts/Shows
2040 Auction/Estate Sale
2050 Barbers
2060 Building Supplies
2070 Business/Office Equipment
2080 Catering/Limo
2090 Collectibles/Hobbies
2100 Computers
2110 Electronics
2120 Farm Equipment
2130 Farm Products/Flowers/Plants
2140 Lawn/Garden
2150 Playroom/Pool
2160 Religious
2170 Furniture
2180 General Household Goods
2190 Jewelry & Apparel
2200 Machinery & Tools
2210 Miscellaneous for Sale
2220 Miscellaneous Wanted
2230 Musical Instruments
2240 Pools/Spas/Hot Tubs
2250 Seasonal Items
2260 Sporting Goods
3000 ANIMALS
3010 Horses/Livestock
3020 Pets
3030 Pet Services/Supplies

4000 EMPLOYMENT
4010 Accounting/Finance
4020 Automotive Employment
4030 Business Opportunity
4040 Computers/IT
4050 Dental
4060 Domestic
4070 Drivers
4080 Education/Training
4090 Employment Services
4100 Engineering/Design
4110 General Employment
4120 Health Care
4130 Nursing
4140 Office Clerical
4150 Professional/Management
4160 Restaurant/Hotel
4170 Retail
4180 Sales/Marketing
4190 Skilled/Technical
4200 Situations Wanted
4210 Job Fairs

5000 REAL ESTATE FOR RENT
5010 Apartments/Flats
5020 Commercial/Industrial For Rent
5030 Condos/Townhouses/Duplexes
5040 Houses For Rent
5050 Land for Lease
5060 Living Quarters to Share/Rooms
5070 Manufactured/Mobile Homes
5080 Resort/Vacation Homes For Rent
5090 Wanted To Rent
6000 REAL ESTATE FOR SALE
6010 Open Houses
6020 Genesee County
6030 Lapeer County
6040 Livingston County
6050 Macomb County
6060 Monroe County

6500 Oakland County
6510 St. Clair County
6520 Washtenaw County
6530 Wayne County
6540 Wayne County For Sale By Owner
6550 Mid-Michigan
6560 Northern Property
6570 Thumb Area
6580 Upper Peninsula
6590 Waterfront
6600 Western Michigan
6610 Out of State
6620 Commercial/Industrial
6630 Condos/Townhouses/Duplexes
6640 Income Property
6650 Manufactured/Mobile Homes
6660 Loans/Mortgages
6670 Real Estate Wanted
6680 Long/Vacant Land

7000 TRANSPORTATION
7010 Auto Auctions
7020 Automobile Financing
7030 Autos for Sale
7040 Autos Wanted
7050 Aviation
7060 Boats/Watercrafts
7070 Dockage for Boats
7080 "Budget Autos under \$2,000"
7090 Classic/Hot Rods
7100 Motorcycles/ATV
7110 Parts & Accessories
7120 RVs/Trailers
7130 Service/Repair
7140 Snowmobiles
7150 Sport Utility
7160 Trucks
7170 Van/Mini

7500 BUSINESS SERVICES
7510 Accounting/Taxes

7520 Alterations
7530 Animal/Pest Control
7540 Appliance Repair
7550 Asphalt/Seal Coating
7560 Attorneys/Legal
7570 Banquet Halls/Catering
7580 Basement Waterproofing
7590 Brick/Block
7600 Building/Construction
7610 Cement Work
7620 Ceramic Tile Installation
7630 Child Care
7640 Chimney
7650 Cleaning/Lantern Services
7660 Clock Repair
7670 Computer/Internet Services
7680 Consultants/Adult Care
7690 Docks/Patio/Sunrooms
7700 Drywall/Plastering
7710 Education/Training
7720 Electrical
7730 Electronics Repair
7740 Entertainment
7750 Fences
7760 Flooring
7770 Florists
7780 Furniture Repair/Restoration
7790 Hair/Beauty Services
7800 Handyman
7810 Heating & Cooling
7820 Home Improvement
7830 Insurance
7840 Lawn Care/Landscaping
7850 Limousine
7860 Manufactured/Mobile Home Services
7870 Miscellaneous Services
7880 Moving & Storage
7890 Painting & Decorating
7900 Photography/Video Services
7910 Plumbing
7920 Pool/Spa-Installation/Repair

7930 Power Washing
7940 Roofing
7950 Security
7960 Septic Systems
7970 Service Directory
7980 Siding/Gutters
7990 Small Engine Repair
8000 Snow Removal
8010 Telephone Installation/Repair
8020 Towing
8030 Tree Service
8040 Trucking & Hauling
8050 Water/Well Drilling
8060 Health/Nutrition
8070 Welding
8080 Windows & Doors

PUBLISHER'S NOTE

All real estate advertised in this newspaper is subject to the Federal Fair Housing Act of 1968, which makes it illegal to advertise any preference, limitation or discrimination based on race, color, religion, sex, handicap, familial status, or national origin or an intention to make any such preference, limitation or discrimination. Familial status includes children under the age of 18 living with parents or legal custodians, pregnant women and people securing custody of children under 18. This newspaper will not knowingly accept any advertising for real estate which is in violation of the law. Our readers are hereby informed that all dwellings advertised in this newspaper are available on an equal opportunity basis. To complain of discrimination, call HUD toll-free at 1-800-669-9777. The toll-free telephone number for the hearing impaired is 1-800-827-8275. Heritage Newspapers assumes no responsibility for accuracy or content of voice mail messages.

PRODUCTION ASST
for fire & water damage restoration, full time, will train. Benefits. Background check req. Apply at: 43454 N. 1-84 Service Dr., Belleville, MI or call 734-697-3320

SECRET SHOPPERS
needed for evaluation of local stores. Retailers & Teachers. Flexible hrs. Training provided. 1-800-585-9024 ext. 6316

Sign Installer
Experienced
Required
313-825-9999

TESTING CLERK
Expanding contract manufacturer is seeking 2 part-time flex employees to test printed circuit boards. This is an entry level position with no experience necessary. Hours are flexible. This position would be perfect for stay-at-home parents looking to get out of the house for a few hours during the day. Please contact Heather Law via e-mail at hlaw@electronics.net or apply within: Saline Electronics Inc. 710 North Maple Road, Saline, MI 48176.

EMT for Ambulance
State licensed & pass testing. Full / part-time. 313-963-2000

PHILEBOTOMY EDUCATION
\$350. Class begins Jan. 2007. Wyandotte & Southgate. 313-382-5857

RN
Full time day position available. Requires every other weekend. Evangelical Home-Saline is a ministry of the United Church of Christ. Benefits include low employee turnover, 401(k) with employer match, employer paid life insurance and more! For more information or to apply contact:

Mary K. Wirth, RN
Director of Nursing Services
Evangelical Home-Saline
440 W. Russell St.
Saline, MI 48176
(734) 425-9401 ext. 3120

RN
Part-time, temporary RN needed for family practice office, Raintree Dr. Please call 734-284-1010

Bilingual Spanish Medical Assistant
for S.W. Practice, Call 313-897-2900, fax resume to 313-697-2424

Downriver Insurance agency
seeks CSR for full-time position. Email resumes to: lma@downriverins.com

LEGAL LITIGATION SECRETARY
Detroit defense law firm seeks secretary experienced in litigation. Paid parking. Send resume to: 4124river@downriverins.com

The Village of Manchester
is seeking a full time Receptionist/Accounting Clerk

The position requires bookkeeping knowledge, accounting software skills, proficiency in MS Word & Excel, collections, attention to detail & a friendly attitude. Please apply at the Manchester Village Office 913 City Rd. Manchester, MI 48150. 734-235-7377. Applications will be accepted through Nov. 10th.

FACILITY MANAGER

Saline Parks & Recreation \$32,221-\$40,112 plus full benefits Hiring Facility Mgr. for the newly renovated Saline Recreation Complex 41,000 Sq. Ft. family recreation center. Responsible for marketing, member retention, birthday party program, facility rentals, fitness programs, assist with pool/building operations. Tues.-Sat. work week with various work hours. College graduate with degree in Parks & Rec. Facility Management or related field, and minimum 2 yrs. exp. Send resume to Carla Scroggs, 1866 Woodland Dr., Saline, MI 48176, fax 734-429-5208, email cscroggs@city-saline.org. Closing date: November 10, 2006 EOE

TUTOR NEEDED

WANTED VARSITY Competitive Cheer Coach Must have minimum 3 years experience. Please send resume or letter of interest to: Airport Athletic Department 11390 Graham Rd., Canton, MI 48117 or fax to 734-454-0778

Busy Chelsea Restaurant is currently seeking experienced, professional server/part-time members for the following full & part-time positions:

COOKS/PREP COOKS RETAIL/CARRYOUT SERVER ASSISTANTS EVENING HOST

Benefits available: 401(k) Health Insurance, paid uniforms & employee meals. Apply Within: The Common Grill 1123 S. Main Chelsea

CELEBRATE! Place Heavy Ad for that special someone. 1-877-888-3202

SILVER MAPLES of Chelsea, a retirement community adjacent to Chelsea Hospital campus is seeking a "mature" part-time WAIT STAFF SUPERVISOR able to work every weekend from 11:00 am through 7:00 pm.

Please send resume to 100 Silver Maples Drive, Chelsea, MI 48116, Attn: Shirley. Fax to 734-433-9480 or email to: shirley@silvermaples.org. Questions call: 734-475-4111.

SALES Representative
Experienced in convenience store management? Looking for a change? A leader in the distribution of convenience products seeks an energetic sales rep to service C-stores in the Belleville/Downriver area. Responsibilities include sales development and account maintenance. Experience in selling convenience products and/or management of C-stores necessary. Auto expenses reimbursed. Health insurance after 90 days. 401(k) after 6 months. Apply at: www.saline.com or respond to:

Abraham & Sons INC. ATTN: HR Assistant P.O. Box 1768 Grand Rapids, MI 49501 Fax (616) 453-8287 Email: jobs@asinc.com

Downriver Insurance Faith Evangelical Lutheran Church, Downriver, MI. Email: faith@downriverins.com

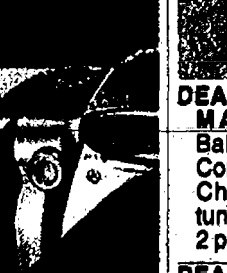

DEARBORN CHRISTMAS BAZAAR
Bake Sale, Dearborn Congregational Church, 16350 Rotunda, Nov. 4th., 10-2 p.m.
DEARBORN Nov. 7th., 10-8pm, 601 N. Silvery Ln., Haigh Elem. Craft Fair Longaberger Baskets and pottery, at 1/2 off prices.
Vendor's and Crafters needed. For Snow Schools holiday spectacular, On. Fri. Nov. 17th., 3-8, tables are \$25-\$30. Contact Michelle 313-769-5878

ALL DEPRESSION ERA PLUS MORE GLASS SHOW AND SALE
Sat. Nov. 4th 10a.m.-5p.m. and Sun. Nov. 5th 10a.m.-4p.m. 15801 Michigan Ave. Dearborn, Michigan Depression Glass Society's 34th Annual Show. Donation \$5. Glass repair and food available. No strollers. Visit our website michigandepressionglass.com

ANN ARBOR ANTIQUES MARKET
November 3-5
LAST SHOW OF THE SEASON
8 a.m. to 4 p.m.
5855 Ann Arbor Saline Road, ext. 1715 off I-94, South 3 miles to Washtenaw Farm Center, Grand Haven

ANTIQUE and COLLECTIBLES 1178 Fort St. Lincoln Park, W. Set. 1p-4p

CHEST FREEZER
Kenmore, \$150. Call anytime after 11 a.m. 734-379-1031

GE HEAVY DUTY washer, Heavy Duty gas Speed queen dryer, \$100/each. 734-782-3267

MAYTAG MICRO-WAVE, Blauze, over the stove, Exo. condition! Paid \$500, sell \$100. 313-386-5888

REFRIGERATOR \$150, washer, dryer, stove \$100 each warranty 734-229-0702 www.applianceoutletstores.com

SINGER SEWING machine, Jack LaLaine juicer, other small appliances, 2-20" TV's, new Christmas wreaths & centerpieces. 313-768-5079

WANTED: MAYTAG (Only), Square Tub Winger washer, Model E2L. Will pick up. 419-522-8043

WHIRLPOOL REFRIGERATOR freezer 13.24/4.96 cubic feet. \$150. After 11 a.m. 734-379-1031

WHIRLPOOL GAS dryer \$100; GE gas range near new \$200 734-675-7886

CRAFT SHOW 6TH ANNUAL, Fri. Nov. 17 9-5, Sat. Nov. 18 9-5, 6100 West Rd. Corner of East & Gregory, 1/2 mile S. of N. Territorial, 3 miles N. of Huron River Dr. In the Village of Dexter, Crafts, quilts, baked goods, holiday decorations & jams. 8225 313-277-0084

DEARBORN CHRISTMAS BAZAAR
Bake Sale, Dearborn Congregational Church, 16350 Rotunda, Nov. 4th., 10-2 p.m.

DEARBORN Nov. 7th., 10-8pm, 601 N. Silvery Ln., Haigh Elem. Craft Fair Longaberger Baskets and pottery, at 1/2 off prices.

Vendor's and Crafters needed. For Snow Schools holiday spectacular, On. Fri. Nov. 17th., 3-8, tables are \$25-\$30. Contact Michelle 313-769-5878

ALL DEPRESSION ERA PLUS MORE GLASS SHOW AND SALE
Sat. Nov. 4th 10a.m.-5p.m. and Sun. Nov. 5th 10a.m.-4p.m. 15801 Michigan Ave. Dearborn, Michigan Depression Glass Society's 34th Annual Show. Donation \$5. Glass repair and food available. No strollers. Visit our website michigandepressionglass.com

ANN ARBOR ANTIQUES MARKET
November 3-5
LAST SHOW OF THE SEASON
8 a.m. to 4 p.m.
5855 Ann Arbor Saline Road, ext. 1715 off I-94, South 3 miles to Washtenaw Farm Center, Grand Haven

ANTIQUE and COLLECTIBLES 1178 Fort St. Lincoln Park, W. Set. 1p-4p

CHEST FREEZER
Kenmore, \$150. Call anytime after 11 a.m. 734-379-1031

GE HEAVY DUTY washer, Heavy Duty gas Speed queen dryer, \$100/each. 734-782-3267

MAYTAG MICRO-WAVE, Blauze, over the stove, Exo. condition! Paid \$500, sell \$100. 313-386-5888

REFRIGERATOR \$150, washer, dryer, stove \$100 each warranty 734-229-0702 www.applianceoutletstores.com

SINGER SEWING machine, Jack LaLaine juicer, other small appliances, 2-20" TV's, new Christmas wreaths & centerpieces. 313-768-5079

WANTED: MAYTAG (Only), Square Tub Winger washer, Model E2L. Will pick up. 419-522-8043

WHIRLPOOL REFRIGERATOR freezer 13.24/4.96 cubic feet. \$150. After 11 a.m. 734-379-1031

WHIRLPOOL GAS dryer \$100; GE gas range near new \$200 734-675-7886

CRAFT SHOW 6TH ANNUAL, Fri. Nov. 17 9-5, Sat. Nov. 18 9-5, 6100 West Rd. Corner of East & Gregory, 1/2 mile S. of N. Territorial, 3 miles N. of Huron River Dr. In the Village of Dexter, Crafts, quilts, baked goods, holiday decorations & jams. 8225 313-277-0084

LEATHER COUCH
and love seat \$500, area rug, 8x10 \$100 or best offer. 734-282-1894

MAPLE DROP-LEAF dining set w/6 ladder-back & rush chairs. Table pads, extends to seat 14 & all glass table w/6 beige upholstered chairs \$600/best for each. 734-675-2515

OAK ROLL Top Desk, Computer Ready, Huge! \$400 or best. 734-946-0262

PINE KNOTTY, queen size head board w/ mirror, storage on sides, w/ metal frame \$100. 734-675-0481

Seven Ft. leather couch, 5 piece boys maple bdrm., set including, bunk beds, misc. tables, hutch, book shelves. 313-730-9154

ALLEN PARK 10815 Andrews, (off Goddard Rd.) Wed.-Sun., 10-6. Baby/Adult clothes, furniture & more! 313-730-9154

ALLEN PARK, 9421 Melbourne, Sat 11/4-8PM. Patio furniture, ext. lighting, Sectional couch, Dept. 58, rugs, & lamps.

ALLEN PARK Flea Market VWF Hall, 16736 Ecorse Nov. 4th, 10-4. 313-925-4988

ALLEN PARK Nov. 4th & 5th, 10-2pm. baby items, little boys, misses and men's clothing, exercise, misc. household, furniture and toys. 16776 Anglique.

ALLEN PARK Sat., Nov. 4th, 9-4p 15193 Euclid, Moving Sale all kinds of items!

ALLEN PARK Thurs. 11/2 & Fri. 11/3 9 a.m. - 7. Everything must go! 15713 Oceana.

BROWNSTOWN 20388 Gibraltar Rd., between Allen Rd. & I-75, 10am - 4pm, Wed. Nov. 1st. Thur. Nov. 2, Fri. Nov. 3rd. (across the street from downriver teachers Credit Union)

BROWNSTOWN GARAGE Sale Nov. 3 & 4, 27287 Polk 9-5 p.m. Tools, household, X-Mas.

DEARBORN HTS. Fri. & Sat. Nov. 3 & 4 9-5, assorted household items, 8045 Riverview north of Ann Arbor Trail

DEARBORN HTS. Sat. Nov. 4 9-5 Sale furniture, X-Mas items, Barbie Doll Collection. Nov. 4th, 9-5. 3970 Vassar

DEARBORN MOVING sale 15 Brookline near Rotunda & Greenfield. Washer, dryer, oven, 29 in. TV, lots more, Sat. Nov. 4 10 a.m.-7

BROWNSTOWN HELPI Help me get my car back in the garage. Garage sale Sat. Nov. 4 8-5. 31350 W. Jefferson. Rock-olla Juice Box, vintage Jenny Lynn style twin bed w/ vanity, mirror & bench, quality furniture, couch, chairs, Bakers chest, lamps, etc. Lots of collectibles, many antiques, 1950's cruiser bike, fur coat, much more. I'll price you a hagg.

BROWNSTOWN TWP. Nov. 4, 9-4p, 25885 Badger. Moving sale. Vintage & cabbage patch dolls, Santa bears, crystal, household and furniture.

DEARBORN ANTIQUES & misc. to include furniture, books, tools, glass, FORD & a personal collection of old radios, telephones, clocks & restored refrigerators from the 1930's. At THE FARM HOUSE, 460 North Telegraph 2 blocks north of Cherry Hill, Nov. 4 & 5, 9-5:30

DEARBORN HTS. ESTATE SALE
Excellent Sale! If you collect it, it's here. Over 7000 sq. ft. to Liquidate. 100's of High End Women clothing, size 8-12 and Accessories, most is St. John's new w/ tags; 5 Bdrm. Sets all Eras; 3 Living Rooms-Leather, Collectibles and Glassware, 3 Old Secretaries, MUCH MORE! Cash ONLY! 1247 N. Guiley, Sat. & Sun., Nov. 4 & 5, 9-5 p.m.

DEARBORN HTS. Fri. & Sat. Nov. 3 & 4 9-5, assorted household items, 8045 Riverview north of Ann Arbor Trail

DEARBORN HTS. Sat. Nov. 4 9-5 Sale furniture, X-Mas items, Barbie Doll Collection. Nov. 4th, 9-5. 3970 Vassar

DEARBORN MOVING sale 15 Brookline near Rotunda & Greenfield. Washer, dryer, oven, 29 in. TV, lots more, Sat. Nov. 4 10 a.m.-7

DEARBORN HTS. Fri. & Sat. Nov. 3 & 4 9-5, assorted household items, 8045 Riverview north of Ann Arbor Trail

DEARBORN HTS. Sat. Nov. 4 9-5 Sale furniture, X-Mas items, Barbie Doll Collection. Nov. 4th, 9-5. 3970 Vassar

DEARBORN MOVING sale 15 Brookline near Rotunda & Greenfield. Washer, dryer, oven, 29 in. TV, lots more, Sat. Nov. 4 10 a.m.-7

DEARBORN HTS. Fri. & Sat. Nov. 3 & 4 9-5, assorted household items, 8045 Riverview north of Ann Arbor Trail

DEARBORN HTS. Sat. Nov. 4 9-5 Sale furniture, X-Mas items, Barbie Doll Collection. Nov. 4th, 9-5. 3970 Vassar

DEARBORN MOVING sale 15 Brookline near Rotunda & Greenfield. Washer, dryer, oven, 29 in. TV, lots more, Sat. Nov. 4 10 a.m.-7

DEARBORN HTS. Fri. & Sat. Nov. 3 & 4 9-5, assorted household items, 8045 Riverview north of Ann Arbor Trail

DEARBORN HTS. Sat. Nov. 4 9-5 Sale furniture, X-Mas items, Barbie Doll Collection. Nov. 4th, 9-5. 3970 Vassar

DEARBORN MOVING sale 15 Brookline near Rotunda & Greenfield. Washer, dryer, oven, 29 in. TV, lots more, Sat. Nov. 4 10 a.m.-7

DEARBORN HTS. Fri. & Sat. Nov. 3 & 4 9-5, assorted household items, 8045 Riverview north of Ann Arbor Trail

DEARBORN HTS. Sat. Nov. 4 9-5 Sale furniture, X-Mas items, Barbie Doll Collection. Nov. 4th, 9-5. 3970 Vassar

DEARBORN MOVING sale 15 Brookline near Rotunda & Greenfield. Washer, dryer, oven, 29 in. TV, lots more, Sat. Nov. 4 10 a.m.-7

DEARBORN HTS. Fri. & Sat. Nov. 3 & 4 9-5, assorted household items, 8045 Riverview north of Ann Arbor Trail

DEARBORN HTS. Sat. Nov. 4 9-5 Sale furniture, X-Mas items, Barbie Doll Collection. Nov. 4th, 9-5. 3970 Vassar

DEARBORN MOVING sale 15 Brookline near Rotunda & Greenfield. Washer, dryer, oven, 29 in. TV, lots more, Sat. Nov. 4 10 a.m.-7

DEARBORN HTS. Fri. & Sat. Nov. 3 & 4 9-5, assorted household items, 8045 Riverview north of Ann Arbor Trail

DEARBORN HTS. Sat. Nov. 4 9-5 Sale furniture, X-Mas items, Barbie Doll Collection. Nov. 4th, 9-5. 3970 Vassar

DEARBORN MOVING sale 15 Brookline near Rotunda & Greenfield. Washer, dryer, oven, 29 in. TV, lots more, Sat. Nov. 4 10 a.m.-7

DEARBORN HTS. Fri. & Sat. Nov. 3 & 4 9-5, assorted household items, 8045 Riverview north of Ann Arbor Trail

DEARBORN HTS. Sat. Nov. 4 9-5 Sale furniture, X-Mas items, Barbie Doll Collection. Nov. 4th, 9-5. 3970 Vassar

DEARBORN MOVING sale 15 Brookline near Rotunda & Greenfield. Washer, dryer, oven, 29 in. TV, lots more, Sat. Nov. 4 10 a.m.-7

BRIDAL RING Set, yellow gold, .5 carat total, Paid \$1500 have original receipts will sacrifice for \$800. 734-946-0459

GAS/OXYGEN Torch, Cutting torch, \$650. Call anytime after 11 a.m. 734-379-1031

HOMELITE GENERATOR 440 watts, \$350. Call anytime after 11 a.m. 734-379-1031

WELDER, WIRE fed, \$100. Call anytime after 11 a.m. 734-379-1031

CLASSIFIED Brings buyers and sellers together. Help families find new homes. Makes selling and shopping simple. Provide job seekers with career information.

BARBARA L. 28216 Barbara Ln. 48138 Sat. Nov. 4, 9-3 p.m. Tools, household items, some appliances, and more tools.

LINCOLN PARK 1069 Buckingham, Sat. Nov. 4, 10-3 p.m. Crafts, Rummage & Sale (table tennis) 734-384-5348

LINCOLN PARK Winter clothes all ages, & Misc. 11/2-11/4 10-5. 1478 Hanford near Southfield/Ford.

MILAN 12350 Carpenter Rd. Sat. Nov. 4 9-3. Household and much more.

RIVERVIEW 14712 Riverview, Fri. & Sat. Nov. 3 & 4, 10-4. Misc. items. Two Family Sale!

RIVERVIEW 14712 Williamsburg. Last of the good stuff, Fri. & Sat. 9 a.m.



WARNING:
A beloved pet deserves a loving, caring home. The ad for your free pet may draw response from individuals who wish to sell your animal for the purpose of research or breeding. Please be sure to screen respondents carefully when giving an animal away. Your pet will thank you!

BAILED HAY
734-587-3128

PLACE AN AD
1-877-888-3202

CLASSIFIED is one of the best single sources for selling items, seeking jobs, finding housing, meeting new people and more.

HERITAGE CLASSIFIEDS GET RESULTS RESULTS RESULTS
1-877-888-3202

HORSE BOARDING. Manchester, boarding, tack & bath, lessons, therapeutic riding, tack sales 4th Sat. of every month. Camps & Birthday Parties. 734-428-8876

NEED EXTRA CASH? Clean your basement, attic or garage and call HERITAGE CLASSIFIEDS. Our friendly advisors are ready to help you write an ad for best results. 1-877-888-3202

AKC REGISTERED German Shepherd Pups. Males \$400. Females \$300. 734-654-1883

3 YEAR old white lab mix, male, neutered, looking for a new home. Interviews. Free 734-778-0189

A FAMILY illness must sell 3 1/2-month old \$200 call immediately 313-779-0886

AKC LAB Puppies 10 wks. old, black & yellow, 2nd shots. \$250-\$300. 517-266-8528

BOXER PUPPIES AKC Champs, brindle, beautiful markings, 6 weeks, \$500-\$800. 734-378-4632

CHIHUAHUA AKC Pups. Champion bloodline. Males, 1 female, born 8/27/06. Parents on site. \$400 & up. Shots. 734-385-9405

CONTROL FLEAS
In the home without dangerous chemicals with the patented Happy Jack Flea Beater. Kills overnight. **HERITAGE CLASSIFIEDS** (475-1777). www.475-1777.com

List your auction where the action is - HERITAGE CLASSIFIEDS. Try our total package which covers all the areas from Dearborn to the Ohio line, and from the Detroit River to Westland County. 1-877-888-3202

COTON DE TULAN, puppies AKC, yellow deposit. 734-775-5831

KITTENS ADORABLE Free to good homes. 734-283-2390 after 7 p.m.

LABRADOODLE Puppies 8/13/06, black, \$200. 1st shots, wormed, parents on site. 313-386-9881

POMERANIAN PUPS AKC 2 males, born Aug. 1st, 1st, \$250 each. Hillsdale area 517-523-3665

PURE EUROPEAN German Shepherd Pups. \$1,100. 313-680-7121 www.lakewood2.com

SHIH-TON puppies, 9 wks, vet checked, shots, wormed, home raised, small. 734-782-6983

YELLOW LAB 3 yrs. old. Great family pet. Needs a home. spayed 734-944-0318

YORKIE MINIATURE puppies for sale, 8 weeks pure bred, shots, papers. Males. 734-268-9138

CELEBRATE! Place a Happy Ad for that special someone. 1-877-888-3202

CLASSIFIED Brings buyers and sellers together. Help families find new homes. Makes selling and shopping simple. Provide job seekers with career information.

YORKIE PUP Adorable, vet checked ready to go home \$450. Female \$750. 419-376-4959



MUOI SALE

\$199.00
Moves you in!
Culver Estates
2 bdrm. apt. Homes
Free Heat
Pet Friendly
Minutes from U.S. 23
Call Today!
Going Fast!
Offer expires 11/15/06
734-439-0600
Milan's Finest
www.milansfinest.com
Referrals apply.

ALLEN PARK 2 bdrm upper, \$500 plus deposit, includes water. NO pets. NO smoking. 313-928-1033

CHELSEA 1 bdrm. & 2 bdrm. no smoking, no dogs, rent includes heat. 734-475-9840

CHELSEA AREA private, new 1 bdrm., large yard. 1100 sq. ft. \$575. 517-522-6638

CHELSEA DOWNTOWN newly remodeled 2 bdrm. apartments. On-site laundry. Rent starting at \$645/mo. Call 734-994-5284 madproco.com

CHELSEA Warren Apartments. Privately owned & managed. No pets. 734-476-7418

CLINTON VILLAGE Apartments. Rent \$450-\$550/mo. 734-658-6168

DEXTER 3616 Central Ave., 1 bdrm., bsmt., washer/dryer hookup, deck. \$650/mo. + utilities. Chris Colton & Assoc. 517-912-0940

DEXTER DOWNTOWN, large 1 bdrm., apt for rent, utilities included. \$580/mo. Down town Dexter newly remodeled 2 bdrm., apt. for rent, over 1000 sq. ft. \$800/mo. Call 734-894-9677

DEXTER DRAMATIC Large 2 bdrm., great room, laundry, pool. \$1100/mo. 734-428-4381

IN MILAN \$295 Move In Specials PARKSIDE LANE APARTMENTS
1 & 2 BEDROOMS
NEWLY RENOVATED
GREAT PLACE TO LIVE!
734-439-7374

MANCHESTER 2 bdrm. lovely ranch-style apt., appliances, private full bath, quiet location, no smoke/pets. \$650 & utilities & 1 mo. dep. 3rd month FREE 734-428-1786

MANCHESTER 2 bdrm., utilities paid. Lake Frontage \$700/month. 734-428-7527

MANCHESTER Efficiency Apartment for rent in town. Call: 734-428-9202

MANCHESTER EXTRA nks 2 bdrm. very affordable 8x10 deck, free laundry facility. 734-474-1527

MILAN CHARMING 1st floor, 2 bdrm. private entry, shared garage, references. No pets/smoke \$775 plus utilities 734-434-2688

MILAN: STORL Apartments 41 W. Main, 1 bdrm. apt., long or short term rental. 734-439-4050

***SALINE APT.** 1 & 2 Bdrm. large units on site laundry, cats allowed. Call 734-428-4022 or 734-944-3025

SALINE PRIVATE 1 bdrm. 1 block from downtown, available now, \$700/mo. + security, utilities included. 2 parking spaces, sole use of private back yard. References. 734-428-5553

PLACE AN AD
1-877-888-3202

SALINE'S FINEST Large 1 and 2 bdrm. apts. in small quiet complex. 2 blocks from downtown, meticulously clean \$450 & \$750 includes utilities except electric. 941-400-4242, 734-276-5559.

SALINE THORNCREST ESTATE APARTMENTS Now accepting applications for one and two bedroom apartments. No pets. Call for our Specials 734-429-4458

TAYLOR 1 bedroom town homes with separate entrance and bsmt. Central air & heat included. Call 313-295-2001

TRENTON 1 bdrm. apt. for rent. \$450/mo. with phone. \$100/mo. 313-218-2412

VILLAGE OF GRASS Lake 2 bdrm., 1 bath. Newer kitchen, bath and appliances. w/laundry. \$800. 517-414-7678

WILLIS 2 & 1 bdrm. available now. Clean, great shape. 2 bdrm. \$675. 1 bedroom \$550. 734-368-0676

MANCHESTER, OFFICE space for rent. 2 suites available. 120 South Clinton. Please call 734-428-6573

SALINE 1000 sq. ft. brick office w/ full lower level. Triple net 734-395-3969

SALINE DOWNTOWN Michigan Ave. 900 sq. ft. commercial space, office/retail, full bsmt.. Available soon. 734-665-2958

YPSILANTI 2310 Packard, Suite 4. Professional Business Building. 1,000 sq. ft. Elmer Realty.

BELLEVILLE 3 bdrm., 1.5 bath, Remodeled, A/C. \$775. 248-914-8673

ECORSE 3 bdrm. \$680-\$750 plus dep. Section 8 OK. 248-557-3706

MILAN 2 bdrm. appliances, dishwasher, washer, dryer, C/A references. \$750 734-439-4050

STOCKBRIDGE, 1 bdrm. Duplex. No pets. \$475/mo. + security deposit. 517-851-8314

ALLEN PARK 3 bdrm. bsmt., garage. 7676 Osage \$995 313-274-7775

TECUMSEH 1st. mo. 1/2 off, 30 minutes from Ann Arbor. 4 bdrm., 2 bath, newly remodeled, all appliances including laundry, central heat & air, preschool & day-care near by. large family room, large deck, must see \$1280 734-944-8185

W. DEARBORN 3 bdrm., 2 bath, in a beautiful Tudor fireplace, hardwood floors, secluded backyard, completely furnished, (\$1400) or unfurnished with all appliances. (\$900) 313-730-9154

W. DEARBORN, Bungalow, 3 bdrm. All appliances. \$1,100. 313-805-8705

WYANDOTTE 3 bdrm., appliances included, central air. \$875/mo. 734-637-4687

CHELSEA HOUSE on 12 acres, woods, \$500/mo. + 1/2 utilities, non smoker. 734-216-4823

CHELSEA, NICELY furnished room, private bath, all utilities + cable paid, share laundry & kitchen. \$450. 734-804-2267

CHELSEA SHARED furnished home, washer, dryer, garage. Your unfurnished bdrm. & full bath, own refrigerator. \$450 includes most utilities! 734-945-1373

WYANDOTTE ROOM-MATES wanted. Looking for respectful professional roommates to share a home. 814 Vinewood St. \$375/mo. + 1/3 utilities. 734-637-4047

CLINTON NEWLY renovated historic tri-plex. Everything totally new! 2-3 bdrm. units. Large yard! Unit 1 - 1200 sq. ft. \$825 + utilities. Unit 2 - 1600 sq. ft. \$875 + utilities. Special discount to qualified tenants on long term lease! No pets or smoking. 517-423-9637

Browse HERITAGE CLASSIFIEDS online at www.heritage.com

DEARBORN E. 5494 Mead, 4 bdrm., brick home, bsmt., garage, fireplace, \$1100/mo. 313-506-7321

DEARBORN HTS. 2 bdrm., bsmt., garage, appliances, c/a. \$625. 313-917-2183

DEARBORN HTS. 3 bdrm., 2 bath, A/C, all appliances, 2.5 car, fenced yard. \$1,100/month. Call Matt at 313-633-6300

DEXTER-PORTAGE Lk. front furnished, 2 car extras. Nov-May \$600. 313-605-5309

JOBLIN LAKE 2 bdrm. wooded yard, very private \$750 mo UNADILLA- 3-4 bdrm., home large yard \$850/mo. 734-488-2183

LESS THAN PERFECT CREDIT? Refinance or purchase a home with \$0 down in any area! Short time on job ok. Approval not based on your credit scores. Call Todd Franklin: **METRO FINANCE** 888-578-5155

JOBLIN LAKE 2 bdrm. wooded yard, very private \$750 mo UNADILLA- 3-4 bdrm., home large yard \$850/mo. 734-488-2183

JOBLIN LAKE 2 bdrm. wooded yard, very private \$750 mo UNADILLA- 3-4 bdrm., home large yard \$850/mo. 734-488-2183

JOBLIN LAKE 2 bdrm. wooded yard, very private \$750 mo UNADILLA- 3-4 bdrm., home large yard \$850/mo. 734-488-2183

JOBLIN LAKE 2 bdrm. wooded yard, very private \$750 mo UNADILLA- 3-4 bdrm., home large yard \$850/mo. 734-488-2183

JOBLIN LAKE 2 bdrm. wooded yard, very private \$750 mo UNADILLA- 3-4 bdrm., home large yard \$850/mo. 734-488-2183

JOBLIN LAKE 2 bdrm. wooded yard, very private \$750 mo UNADILLA- 3-4 bdrm., home large yard \$850/mo. 734-488-2183

LINCOLN PARK Rent w/option to buy 3 bdrm. Brick full bsmt., large yd., close to schools & Sears shopping center, new bathroom, carpeting, furnace \$800 + dep. No pets. Call 734-676-4002

MANCHESTER AVAILABLE now! Main street apartments, near Riverrain 1 & 2 bdrm. 734-998-2836

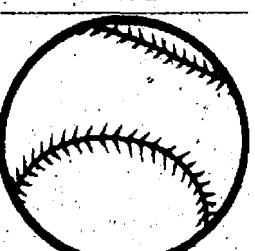

MANCHESTER VIL- LAGE new town home 3 bdrm., 3 bath, 2 fireplaces, 2 car garage, end unit, all appliances included, lease w/ option to buy Day 734-971-4878. Call 734-216-3245

MILAN LOCATED in Mill Race Shores 2 homes for rent 3 bdrm. 2 bath. \$800. \$1800 moves you in immediate occupancy 734-782-1600

MILAN, SINGLE family homes & duplexes for rent 734-439-8389

PINCKNEY, COZY log cabin, wooded private setting. 2 bdrm. 1 bath. \$850/month 734-426-8625

Play Ball!

RIVERVIEW 3 bdrm., remodeled, smoke free. \$875 + all utilities. 248-828-2703

ROMULUS 3 bdrm., Tri-Level, 1.5 bath, 2 car garage, Section 8 OK. 734-280-4653

STOCKBRIDGE 3 bdrm., 2.5 bath, w/ garage, like new, on 2 acres, Stockbridge Schools, references, no pets. \$1,250. 517-256-6481

TAYLOR 2 bdrm., refrigerator/washer/dryer, garage, \$900/mo. 313-291-6444

TECUMSEH 1st. mo. 1/2 off, 30 minutes from Ann Arbor. 4 bdrm., 2 bath, newly remodeled, all appliances including laundry, central heat & air, preschool & day-care near by. large family room, large deck, must see \$1280 734-944-8185

Where the Deals Are

W. DEARBORN 3 bdrm., 2 bath, in a beautiful Tudor fireplace, hardwood floors, secluded backyard, completely furnished, (\$1400) or unfurnished with all appliances. (\$900) 313-730-9154

W. DEARBORN, Bungalow, 3 bdrm. All appliances. \$1,100. 313-805-8705

WYANDOTTE 3 bdrm., appliances included, central air. \$875/mo. 734-637-4687

CHELSEA HOUSE on 12 acres, woods, \$500/mo. + 1/2 utilities, non smoker. 734-216-4823

CHELSEA, NICELY furnished room, private bath, all utilities + cable paid, share laundry & kitchen. \$450. 734-804-2267

CHELSEA SHARED furnished home, washer, dryer, garage. Your unfurnished bdrm. & full bath, own refrigerator. \$450 includes most utilities! 734-945-1373

WYANDOTTE ROOM-MATES wanted. Looking for respectful professional roommates to share a home. 814 Vinewood St. \$375/mo. + 1/3 utilities. 734-637-4047

CLINTON NEWLY renovated historic tri-plex. Everything totally new! 2-3 bdrm. units. Large yard! Unit 1 - 1200 sq. ft. \$825 + utilities. Unit 2 - 1600 sq. ft. \$875 + utilities. Special discount to qualified tenants on long term lease! No pets or smoking. 517-423-9637

Browse HERITAGE CLASSIFIEDS online at www.heritage.com

DEARBORN E. 5494 Mead, 4 bdrm., brick home, bsmt., garage, fireplace, \$1100/mo. 313-506-7321

DEARBORN HTS. 2 bdrm., bsmt., garage, appliances, c/a. \$625. 313-917-2183

DEARBORN HTS. 3 bdrm., 2 bath, A/C, all appliances, 2.5 car, fenced yard. \$1,100/month. Call Matt at 313-633-6300

DEXTER-PORTAGE Lk. front furnished, 2 car extras. Nov-May \$600. 313-605-5309

JOBLIN LAKE 2 bdrm. wooded yard, very private \$750 mo UNADILLA- 3-4 bdrm., home large yard \$850/mo. 734-488-2183

LESS THAN PERFECT CREDIT? Refinance or purchase a home with \$0 down in any area! Short time on job ok. Approval not based on your credit scores. Call Todd Franklin: **METRO FINANCE** 888-578-5155

JOBLIN LAKE 2 bdrm. wooded yard, very private \$750 mo UNADILLA- 3-4 bdrm., home large yard \$850/mo. 734-488-2183

JOBLIN LAKE 2 bdrm. wooded yard, very private \$750 mo UNADILLA- 3-4 bdrm., home large yard \$850/mo. 734-488-2183

JOBLIN LAKE 2 bdrm. wooded yard, very private \$750 mo UNADILLA- 3-4 bdrm., home large yard \$850/mo. 734-488-2183

JOBLIN LAKE 2 bdrm. wooded yard, very private \$750 mo UNADILLA- 3-4 bdrm., home large yard \$850/mo. 734-488-2183

JOBLIN LAKE 2 bdrm. wooded yard, very private \$750 mo UNADILLA- 3-4 bdrm., home large yard \$850/mo. 734-488-2183

JOBLIN LAKE 2 bdrm. wooded yard, very private \$750 mo UNADILLA- 3-4 bdrm., home large yard \$850/mo. 734-488-2183

JOBLIN LAKE 2 bdrm. wooded yard, very private \$750 mo UNADILLA- 3-4 bdrm., home large yard \$850/mo. 734-488-2183

JOBLIN LAKE 2 bdrm. wooded yard, very private \$750 mo UNADILLA- 3-4 bdrm., home large yard \$850/mo. 734-488-2183

JOBLIN LAKE 2 bdrm. wooded yard, very private \$750 mo UNADILLA- 3-4 bdrm., home large yard \$850/mo. 734-488-2183

Turn To Information You Can Count On!

Expand your knowledge every day by reading the newspaper.

It's reliably entertaining and informative news coverage delivered straight to your door!

Heritage Newspapers Classifieds

www.heritage.com

Phone: 1-877-888-3202

Fax: 1-877-21-FAXUS

REAL ESTATE

MILAN LOCATED in Milan Race Shores 2 homes for rent 3 bdrm. 2 bath. \$800. \$1800 moves you in immediate occupancy 734-782-1800

GREEN VALLEY, AZ 2 bdrm. furnished condo, 313-581-9488 520-971-4538 cell

MILAN OPEN house Sun. Nov. 5th. 1-4, 401 North St. 5 bdrm. 2 bath, 2500 sq. ft. beautiful 1/2 acre lot. Kristen Snyder 734-276-9010, Trillium Real Estate

Fast Cash Sell Classified

TIPTON IRISH HILLS property. First time on market. Family compound w/ 120 acres, rolling hills, heavily wooded, private 7 acre lake, 2 stocked ponds, frontage on US-12. Prime for development. More options available for purchase. Contact Michelle 734-311-3114, 517-423-8344

HERITAGE CLASSIFIEDS GET RESULTS 1-877-888-3202

ALLEN PARK, EBAY #17004270475, 1800 sq. ft., 4 bdrm., 2 bath.

DEARBORN 3 bdrm. colonial, brick, 2.5 bath, bsmt., 2.5 car garage, upgrades, built 1998. Buyers only. 313-682-1996

LINCOLN PARK 1713 Progress, Seller will finance, no banks needed, city certs. complete, \$89,900. 313-387-7500

LINCOLN PARK 2 bedroom brick bungalow, double lot, 2 1/2 car garage, as-is Estate, \$80,000. 734-288-3894 or 734-558-1278



CHELSEA LAKE Front \$100,900, 282 Ellsworth Ln. Dr. 800 sq. ft. 734-216-2676

SALINE, RIVER Ridge 188 Boston Circle, bank owned, beautiful manufactured home priced to sell 734-741-5858

SALINE SCHOOLS OPEN SUN. 3-5PM. Gorgeous red brick colonial w/ 4 bdrm. & 2.5 bath. Eat-in kitchen. Play touch football on the expansive level back yard. Full finished bsmt. w/ wall of built-ins. As if this weren't enough, we'll throw in a 5 k decorating allowance. 3 car garage. ML# 2613851 \$399,000. Take John to N. Silo Ridge to Lohr Lake Dr. Follow signs. 5881 Lohr Lake Dr. Stephanie Serrano 734-445-4500

100% FINANCING to buy land & move your home. Call 888-LAND-HOME Congress Mortgage

BANK LIQUIDATION SALE homes below whole sale, never been lived in starting \$62,000, many with attached garages. Grass Lake area, call Mike @ 586-463-8200 Ext. 249 Financing available

BELLEVILLE 2 bdrm. 2 bath, 900 sq. ft. \$149,900. Buyer assistance considered. 734-429-2992 or 734-276-5208

EXPECT YOUR telephone to ring when you advertise in classified.

DEXTER VILLAGE 4 unit apt., nice quiet area, well below SEV. \$295,000. Retiring. 20 min. to U of M. 734-426-4838

BELLEVILLE 2 bdrm. 2 bath, 900 sq. ft. \$149,900. Buyer assistance considered. 734-429-2992 or 734-276-5208

BELLEVILLE & Ypsilanti & Willis, several remodeled repossessed manufactured homes. Financing available. Call 21st Mortgage 800-955-0021 ext. 1408

2006 MUST SEE SALINE TWP. CLEAN! CONTEMPORARY! LOT BACKING TO WOODS! Premium updates throughout 4 bdrm. 3 bath home w/ fantastic finished bsmt. Brick paver walkway, gorgeous deck w/ gazebo & over sized garage. \$339,900 Call Bob for your viewing appt. 586-248-3238

When Quality Counts Just 30 minutes from Briarwood, this almost-new ranch w. side-entry garage, offers a fireplaced great room w. cathedral ceiling & cheery dining w. a sun-room feel. Fully-equipped kitchen, 3 BD's, 2 Baths, 1st-floor laundry & full basement. \$239,900

GLENNA STROUD (517) 403-0455

BELLEVILLE SINGLE wide with expansion 3 bdrm. 1 bath, utility room, 10x14 shed, new furnace 2004, new windows all appliances stay, central air, remodeled through out \$12,000 /best 734-378-9710

ROCKWOOD NORTH HURON SHORES new & pre-owned. Starting \$29,500 734-782-1600

ABSOLUTE BEST price paid for mortgage notes, Tracy 800-509-4093

DR. DANIELS AND SON Real Estate Loans & Cash for Land Contracts, Divorce Liens and/or Notes on Real Estate. 248-335-6166, 800-837-6166, daniel@drdanielson.com

ILL BUY or lease your house, make your payment, do repairs, close quickly, any area, any price, any condition. 734-749-1319

ANN ARBOR Gorgeous Steel 2 acres of mature oaks & hickories. Saline schools, excellent \$215,000. www.HeritageClassified.com 734-663-8823 Agents welcome

CARLTON 1.5 acres Call \$44,900, 3 acres Newburg Rd. \$60,000. 734-654-2379

TRAVERSE CITY Stunning 2 acres with access to 275' of private beach! Boat dock and mooring. Woods, Buildable. L/C \$325/mo. \$68,000 (734) 464-1834

BUICK PARK Ave. 96, full power, highway ml., runs & drives excellent, very clean, \$2000 313-778-2821

BUICK REGAL 1980 must sell. Good condition, low mileage, \$1750 or best offer. sold

CADILLAC 1988, good winter car, \$850 obo. 734-283-3342

CADILLAC CATERA 1997, 49K miles. Leather, loaded, must see! Extended warranty, \$7K FIRM. 313-277-0429

CADILLAC DEVILLE 1998, leather heated seats, good mileage, nice car. \$4995 734-654-2151 (9-5pm)

CADILLAC FLEETWOOD Elegance 1989, 87,000 miles, 1 owner, complete mechanical overhaul, \$7,000 firm. 313-843-2415

CHEVY CORSIKA 1995, 4 door, 4 cyl., air, rear defrost, runs great \$2500 or best offer. 734-721-7788

CHEVY IMPALA Super Sport 1996 1 owner, 39,000 miles, \$18,500. Call after 4 p.m. 313-382-1804

CHEVY MALIBU Classic 2005, 21K, warranty, loaded, great MPG, trouble-free, \$10,500/best. 734-281-2355

DODGE INTREPID 2002 Low mileage, excellent condition, loaded, V6, \$7,600 or best offer. 734-478-2115

FORD CONTOUR 1997, auto, 4 door, Exc. transportation, \$2500. Dearborn Hgts. 313-685-6471

FORD ESCORT 1999 70K miles, 5 speed hot rod, great condition, runs & drives exc. \$2500 or best offer 617-414-2608

FORD ESCORT 96 4-door, auto, low miles, great condition, \$1950 obo. 313-410-7942

SAVE TIME Sell Classified

OLD AURORA 1996, V8, 4 door, leather, all power, loaded, \$19,900. \$19,975. 734-684-1823

OLDSMOBILE CUTLASS SUPREME 1990, 3.1L, \$500. after 11 a.m. 734-378-1031

MINI COOPER 2005, Super Charged, 4 speed, moon roof, heated seats! Must Sell! Best Offer! 734-925-6118

MAZDA 626 1995 4 door loaded, runs perfect 1st \$750 takes it. 734-578-7797

NEWER 3 BR, 2.2 BT, w/upgraded flooring, cabinets, & fixtures, & pantry, gas fireplace, AC, sprinkler system, landscaped & all appliances incl. View www.1340.Buysell.com for photos & more. Now \$185,900! (E12611083) Barbara Gaines 734-439-6405 / 662-5410 www.BGaines.com

Handsoms 2-Story - 4 BR, 2 1/2 BT w/abulous floor plan - large open kitchen w/leaving space - formal dining room - fireplace, gorgeous patio & landscaping. View www.621MorningGlory.com \$254,000. (M02812608) Barbara Gaines 734-439-6405 / 662-5410 www.BGaines.com

Open Sunday 12-4 615 Park Place, Saline. Remarkable 2 BR, 2 bath Saline condo. Updated kitchen w/new cupboards & appliances, master bath w/Jacuzzi tub, deck w/wooded view \$199,900. Off Clark betw Maple & Harris. (P42612042) Chris Clisnam 734-365-7195 / (944-7900) cclisnam@michiganrealtors.com

FORD FOCUS ZX3 2002, silver, auto, loaded, nice, great on gas 101K, \$5850. New Boston 734-753-4020

FORD PROBE 1990 fair condition, runs good, less than 100K miles, \$500. 734-782-4377

FORD TAURUS SE 2000 77,000 miles, \$4900. 313-363-0488

FORD TAURUS SE, 95, good condition, 115K, leather, new brakes, must sell \$1800 obo. 313-204-4277

FORD T-BUCKET Roadster 1923 Small block Buick motor, not running-needs work, \$6500. 313-298-7330

FORD THUNDERBOLT LX, 1997, V-8, loaded, well maintained, \$2,900 obo. 313-460-2827

JEEP WRANGLER Jeep Unlimited 2006, 10,000 miles, 3" lift. Custom tires, wheels, stereo, XM radio. \$26,000/OBO. 419-340-5354

LINCOLN CONTINENTAL, 85', immaculate classic, garage kept, 47K original ml. \$3000 firm. 313-778-2821

LINCOLN CONTINENTAL, 87', immaculate condition, appraised for \$5,995, best offer! 734-584-9642

LINCOLN TOWN CAR 1992 Green leather interior, \$600. Call Frank 313-220-6031

MAZDA 626 1995 4 door loaded, runs perfect 1st \$750 takes it. 734-578-7797

MINI COOPER 2005, Super Charged, 4 speed, moon roof, heated seats! Must Sell! Best Offer! 734-925-6118

OLD AURORA 1996, V8, 4 door, leather, all power, loaded, \$19,900. \$19,975. 734-684-1823

OLDSMOBILE CUTLASS SUPREME 1990, 3.1L, \$500. after 11 a.m. 734-378-1031

MINI COOPER 2005, Super Charged, 4 speed, moon roof, heated seats! Must Sell! Best Offer! 734-925-6118

MAZDA 626 1995 4 door loaded, runs perfect 1st \$750 takes it. 734-578-7797

NEWER 3 BR, 2.2 BT, w/upgraded flooring, cabinets, & fixtures, & pantry, gas fireplace, AC, sprinkler system, landscaped & all appliances incl. View www.1340.Buysell.com for photos & more. Now \$185,900! (E12611083) Barbara Gaines 734-439-6405 / 662-5410 www.BGaines.com

Handsoms 2-Story - 4 BR, 2 1/2 BT w/abulous floor plan - large open kitchen w/leaving space - formal dining room - fireplace, gorgeous patio & landscaping. View www.621MorningGlory.com \$254,000. (M02812608) Barbara Gaines 734-439-6405 / 662-5410 www.BGaines.com

Open Sunday 12-4 615 Park Place, Saline. Remarkable 2 BR, 2 bath Saline condo. Updated kitchen w/new cupboards & appliances, master bath w/Jacuzzi tub, deck w/wooded view \$199,900. Off Clark betw Maple & Harris. (P42612042) Chris Clisnam 734-365-7195 / (944-7900) cclisnam@michiganrealtors.com

MINI COOPER 2005, Super Charged, 4 speed, moon roof, heated seats! Must Sell! Best Offer! 734-925-6118

SATURN 1993, dual overhead cam, good body, \$350 734-846-9149

SUBARU STI 2006 Adult owned, JUST PERFECT! \$30,000 or best offer. 419-340-5354

TOYOTA AVALON Limited 2005, 2,000 miles. Perfect condition. \$29,500/OBO. 419-340-5354

TOYOTA COROLLA 1995, sedan 4 cyl., 63K, air, power, auto, good condition! \$3995. 734-282-8461

460 ENGINE w/ C6 transmission, \$200. Call anytime after 11 a.m. 734-378-1031

FIBERGLASS TRUCK CAP, Ford 6.5' box, silver, sliding windows, 1 yr. Like New! \$625 734-782-1702

H & W TOWING Cash for junk cars. 734-223-5581 617-605-8388 OPEN 7 DAYS

BAYLINER SIERRA Sunbridge 1989, Sleeps 6, lift cabin, camper top, stove, refrigerator, bathroom, owner diagnosed with cancer 1/2 price, \$5000. SOLD

NEED VACATION CASH? Sell your unwanted items with a classified ad in HERITAGE CLASSIFIEDS. You get your cash fast. 1-877-888-3202

CHEVY ASTRO 1993 6 passenger. Runs. \$700 or best. Must Sell! 734-341-3043

CHEVY CORSIKA 1994 runs good \$800 best. 734-285-0321

DODGE RAM 1989, 3.7L V6 work truck, auto, cap, runs & drives good \$1150 or best 313-570-8877

FORD ESCORT LX 1997 white 4 door, 120K miles, manual transmission, air. \$1200 313-406-2640

CHEVY CHEVELLE 1988, 383 stroker, \$13,000 or best offer. call for details. 313-928-1475

CHEVY IMPALA, 64, 2 door, no motor or trans, good condition. \$1300 obo or trade. 734-225-6730

HARLEY DAVIDSON 1200 Custom 2005, black, 1000 miles, extras, \$8,000. 313-701-1915

PLACE AN AD 1-877-888-3202

460 ENGINE w/ C6 transmission, \$200. Call anytime after 11 a.m. 734-378-1031

FIBERGLASS TRUCK CAP, Ford 6.5' box, silver, sliding windows, 1 yr. Like New! \$625 734-782-1702

H & W TOWING Cash for junk cars. 734-223-5581 617-605-8388 OPEN 7 DAYS

BAYLINER SIERRA Sunbridge 1989, Sleeps 6, lift cabin, camper top, stove, refrigerator, bathroom, owner diagnosed with cancer 1/2 price, \$5000. SOLD

NEED VACATION CASH? Sell your unwanted items with a classified ad in HERITAGE CLASSIFIEDS. You get your cash fast. 1-877-888-3202

CHEVY ASTRO 1993 6 passenger. Runs. \$700 or best. Must Sell! 734-341-3043

CHEVY CORSIKA 1994 runs good \$800 best. 734-285-0321

DODGE RAM 1989, 3.7L V6 work truck, auto, cap, runs & drives good \$1150 or best 313-570-8877

FORD ESCORT LX 1997 white 4 door, 120K miles, manual transmission, air. \$1200 313-406-2640

JEEP CHEROKEE sport 1999 71K miles, loaded, 4x4, runs great, 1 owner \$6195 313-506-4014

JEEP WRANGLER 1999 hard top, good shape, runs great \$6000 or best offer 734-231-3910

CHEVY SUBURBAN 1996, 4x4, 102K, air conditioning, original owner. \$3600. 313-218-SOLD!

DODGE RAM 1500 1997 4 x 4, 102K, many new parts, clean, excellent condition, must see. \$5,500/OBO. 734-775-7789

DODGE RAM 1500 SLT 2002, 23K, cab, 3 mo. starter, excellent condition. \$10,000/best. sold

DODGE RAM 1999 ext. cab, fully loaded, 4 doors, 8 ft. bed, runs great, first \$5600 734-255-8020

FORD F-150 1994 ext. cab 8 ft. bed, power all, new tires, blue w/ blue interior \$2700 SOLD!

FORD F-250 1995, 127K, auto, Clean! No Rust! Runs Great! \$2700/best 313-475-4507

FORD F350 1999 diesel, 99K miles, west-ern plow, air, tire V-box seller, \$5900/best. 734-341-4394

SAVE TIME Sell Classified

CHEVY SILVERADO 2004 1500 4WD charcoal, immaculate, loaded, 18K ml., 313-381-5624

COACHMAN BUNKHOUSE 1977 25ft., Sleeps 9, Good Condition, \$700. 313-801-4701

HALL MARK 2004, 6x12 double door In-closed, stored inside, low miles, \$2000 313-595-9432

ROCKWOOD 2002 8' camper, appliances. Great hunters cabin! \$2,500 or best offer. 734-281-2582

TAURUS 1972 Great hunting trailer, sleeps 6, stove, refrigerator & furnace. \$800 or best. SOLD

VACATIONAIRE 1971 18' travel trailer, Excellent condition! \$1000/best. 313-582-1348

GLENNA STROUD (517) 403-0455

CHEVY SILVERADO 2001 2500HD, Crew cab, LT, 6.0, loaded, \$18,900/best. 734-752-0625

CHEVY SUBURBAN 1996, 4x4, 102K, air conditioning, original owner. \$3600. 313-218-SOLD!

DODGE RAM 1500 1997 4 x 4, 102K, many new parts, clean, excellent condition, must see. \$5,500/OBO. 734-775-7789

DODGE RAM 1500 SLT 2002, 23K, cab, 3 mo. starter, excellent condition. \$10,000/best. sold

DODGE RAM 1999 ext. cab, fully loaded, 4 doors, 8 ft. bed, runs great, first \$5600 734-255-8020

FORD F-150 1994 ext. cab 8 ft. bed, power all, new tires, blue w/ blue interior \$2700 SOLD!

FORD F-250 1995, 127K, auto, Clean! No Rust! Runs Great! \$2700/best 313-475-4507

FORD F350 1999 diesel, 99K miles, west-ern plow, air, tire V-box seller, \$5900/best. 734-341-4394

SAVE TIME Sell Classified

CHEVY SILVERADO 2004 1500 4WD charcoal, immaculate, loaded, 18K ml., 313-381-5624

COACHMAN BUNKHOUSE 1977 25ft., Sleeps 9, Good Condition, \$700. 313-801-4701

HALL MARK 2004, 6x12 double door In-closed, stored inside, low miles, \$2000 313-595-9432

ROCKWOOD 2002 8' camper, appliances. Great hunters cabin! \$2,500 or best offer. 734-281-2582

TAURUS 1972 Great hunting trailer, sleeps 6, stove, refrigerator & furnace. \$800 or best. SOLD

VACATIONAIRE 1971 18' travel trailer, Excellent condition! \$1000/best. 313-582-1348

GLENNA STROUD (517) 403-0455

FORD RANGER 1990 V6, auto, runs great, dependable. \$900 or best offer. 734-824-4386

FORD RANGER 2002, XLT, 53K ml., fully loaded, good condition, dark blue! \$10K 734-771-5937

CHEVY 1994 Astro V6, 86K ml., all power, loaded, nice shape! \$2600 734-782-4346

CHEVY ASTRO mini Van 1996 burgundy/tan, power all, stes back to state land. Underground utilities. \$95,000-\$425,000. Web site: cledco.com

The Preserve, Dexter 1-4 acre lots available for custom home. Top builders available to create your dream home, or bring your own builder. \$109,000-\$325,000. www.preserveofdexter.com

teamElizabeth brien</

OUR COMMUNITY

THURSDAY, NOVEMBER 2, 2006

PAGE 1-D

Fall Fun Ladies of St. Mary's host Fall Festival

The Ladies of St. Mary's, a ministry within the St. Mary Catholic Church in Chelsea, hosted its first Family Fall Fest on Oct. 21.

Every year the active members come together and raise money for a charity within the Chelsea or surrounding area. The proceeds from the Family Fall Fest will go to the selected charity that will be voted on in November.

"We are pleased with the outcome of the event," said Lana Leisinger, a member of the group. "We had 30 crafters attend. We sold raffle tickets, kids participated in games, and Colors the Clown performed and put on a great show. We plan to host this event every year."

The Ladies of St. Mary's at the St. Mary Catholic Church share a mission: To provide services and financial assistance to the parish; to oversee funeral dinners, and to provide companionship to all the women in the parish. The members, 30 active and 80 total, have raised money for Problem Pregnancy in Ann Arbor and the St. Louis Center in Chelsea.

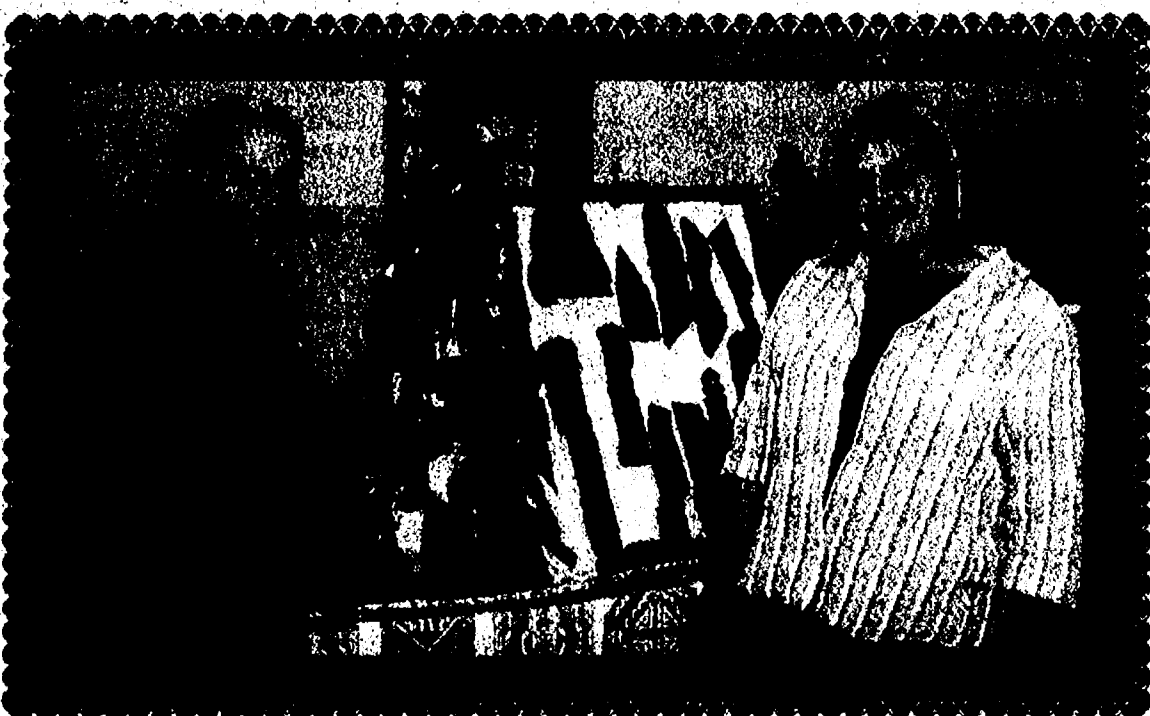
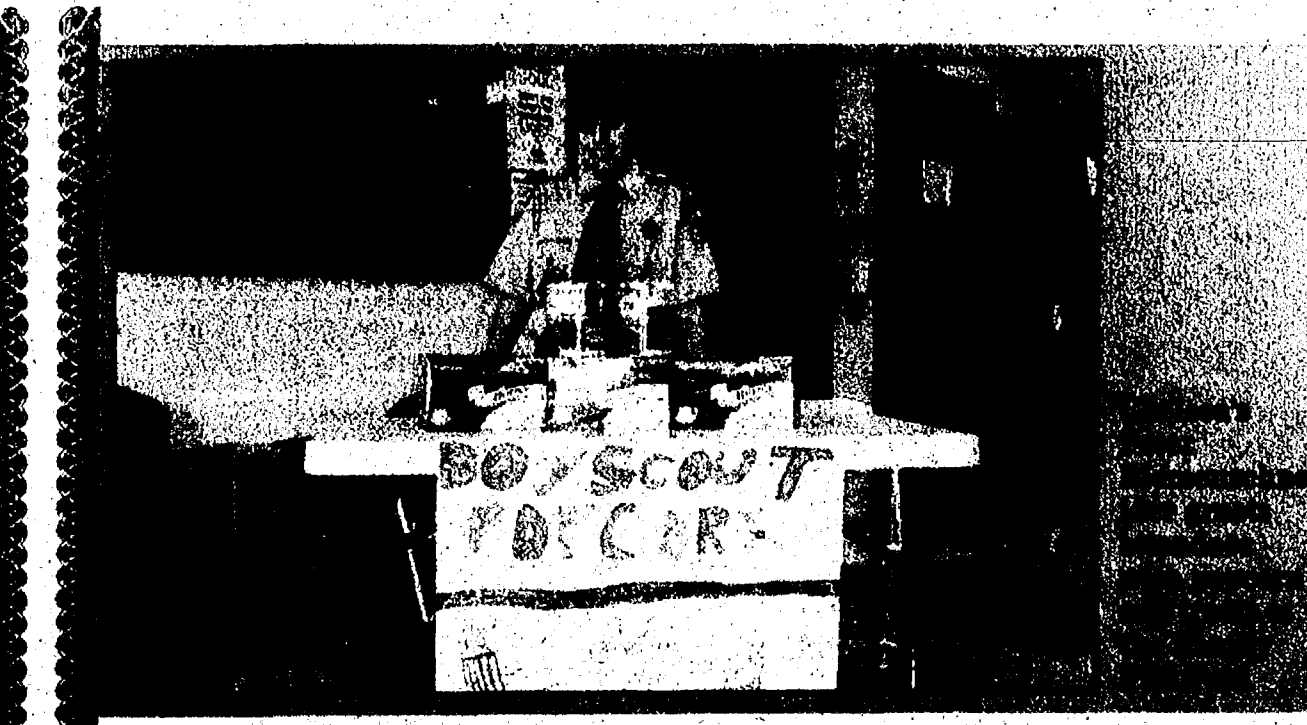
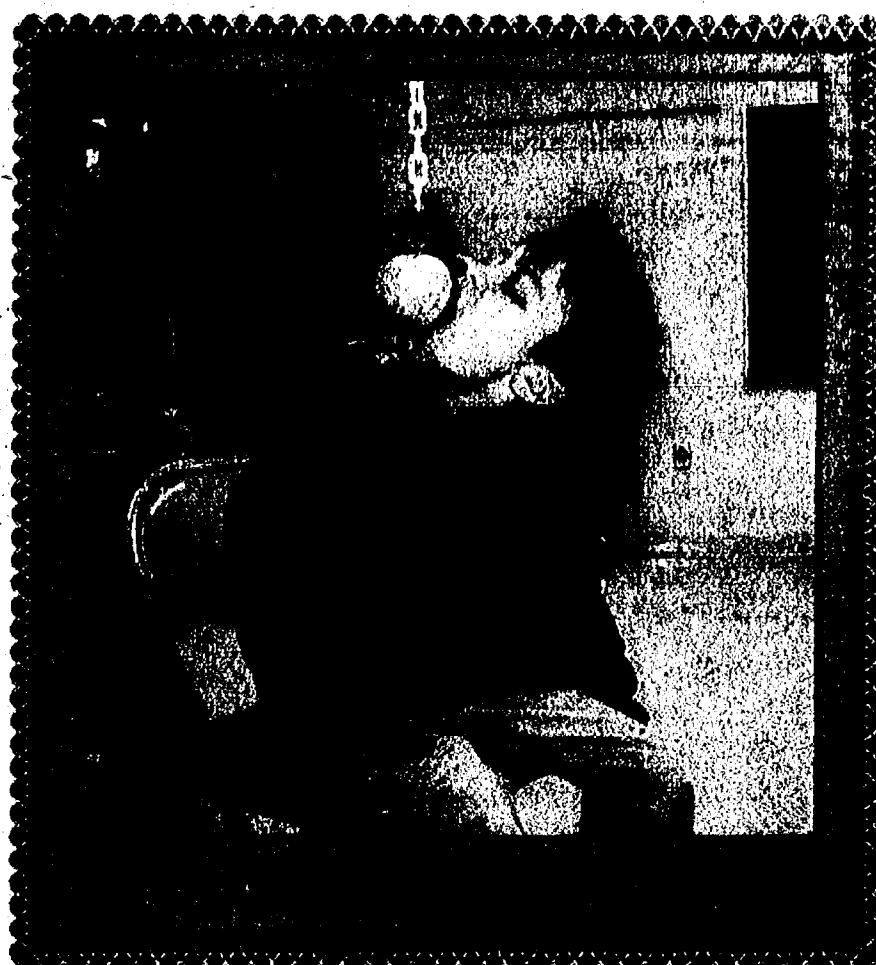

Bob Russell, of Lima Township, admires the work of woodcarver Mary Ann Cudberry, of Lyndon Township (left) while Maggie Caselli, Dexter Township, Amanda Boham, Sylvan Township, All Boham, Sylvan Township, show off their game prizes.



World War II veteran to speak in Chelsea

What: "World War II History Comes Alive"
When: 1 p.m., Nov. 8
Where: Chelsea Senior Center, 512 Washington St., in Chelsea
Who: World War II veteran Bill Rosnyai
Registration: Not required
For information: Call the Chelsea District Library at 1-734-475-8732.

Chelsea Library program honors our heroes

By Sheila Pursglove
Special Writer

Just three days before Veteran's Day, Bill Rosnyai of Bloomfield Hills will share his memories in "World War II History Comes Alive," at 1 p.m. Nov. 8 at the Chelsea Senior Center. The interactive presentation will include uniforms, military gear and stories for all ages.

As a young man barely in his 20s, Rosnyai flew more than 35 combat missions as a 2nd Lieutenant Navigator in the U.S. Army Air Corps.

Assigned to the 8th Air Force in England, from 1943 to 1945 he was part of the famous 351st Bomb Group, 509th squadron based at Polebrook Airfield, near Peterborough in East Anglia.

On Dec. 12, 1944, Rosnyai flew on a mission to hit oil refineries at Merseburg in central Germany. Hit by intense flak during its bombing run, the crippled B-17 bomber headed back to the allied front lines, to protect it from German planes. The B-17 finally crash landed on a field strip near Lieges, Belgium, but Rosnyai and his buddies were unharmed.

Rosnyai also has recorded his story for the Oral History Project, at <http://oralhistory.minds.tv>.

The living history program is presented by the Chelsea District Library as part of its expanded outreach efforts to area senior groups, particularly the Chelsea Senior Center.

new Head of Adult Services, was instrumental in setting up the partnership, working with senior center Director Tina Patterson, and Jude Hein, activities director at Silver Maples of Chelsea.

"We love being able to provide this kind of outreach," said Shawn Personke, the library's community relations and development coordinator. "It's a win-win opportunity."

Sheila Pursglove is a freelance writer. She can be reached at spursglove@earthlink.net.

History of the 351st Bomb Group, 1st Air Division, 8th Air Force

By Sheila Pursglove
Special Writer

The 351st bomb group was formed in November 1942 at Geiger Field near Spokane, Wash. Four squadrons of B-17 Flying Fortresses were established and designated the 508th, 509th, 510th and 511th. Lt. Colonel William A. Hatcher was named commanding officer.

After training in the western United States for about five months, in April 1943, the various units of the group embarked for England. The base occupied was near the hamlet of Polebrook in East Anglia and

Celebrate Your Faith

Webster United Church of Christ

5484 Webster Church Rd.,
 Dexter, MI
 (734) 426-5115
 The Rev. LaVerne Gill

SUNDAY:
 Holy Communion 8:00 a.m.
 Church School, 9:15 a.m.
 Worship, 10:30 a.m.

First United Methodist Church

128 Park Street, Chelsea, MI
 734-475-8119

Sunday Worship:
 8:30 & 11:00 a.m.
Sunday School: 8:45 a.m.
Wednesday Nights:
 Meal 5:30 p.m.

Youth Groups & Programs for all ages 6:15 p.m.
 The Rev. Joy Barrett
 The Rev. Barbara Lewis-Lakin
www.chelseaumc.org

Our Savior Lutheran

8:15am Heritage Service
 9:30am Sunday School
 10:30 am Celebration Service
 &
 Children's Church

1515 South M-52 - Chelsea
 (Next to McDonald's)



First Congregational
 (United Church of Christ)
 121 East Middle Street
 Chelsea, MI
 (734) 475-1844

Sunday School for all ages 9am
Worship Service 10:00 a.m.
 Rev. Barbara Wright, Pastor

St. James' Episcopal Church

3279 Broad St., Dexter
 Phone: 426-8247
www.stjamesdexter.org

Holy Eucharist 8:00 am
& 10:00 am on Sundays
Sunday School at 10:00 am
 Rector- The Rev. Cynthia Guthkelch

PEACE Lutheran Church

8280 Jackson Rd.,
 (Corner of Jackson & Parker Rds.)
Summer Worship Schedule
Memorial Day-Labor Day

8:30 a.m. Traditional
 11:00 a.m. Praise
 Sunday School & Bible Class 9:45 a.m.
 Pastor Larry Courson
 (734) 424-0899
 e-mail: peacelutheran@peaceaa.net
www.peaceaa.net

Chelsea Church of Christ

13861 East
 Old US-12
 Chelsea, MI 48118
 (734) 475-8458

Chris Dawson, Preacher
 Sunday School 9:30 am
 Sunday Morning Service 10:30 am
 Sunday Evening Service 6 pm
 Wednesday Bible Class 8:30 p.m.

St. Andrew's United Church of Christ

7610 Ann Arbor St.
 Dexter, Michigan
 734-426-8610

Sunday Services
 9:00a.m. & 10:15a.m.
 "A Place for Everyone"

Zion Lutheran Church (ELCA)

3050 S. Fletcher Rd., Chelsea
 (734) 475-8064

Preparing Christ's Disciples
& Sharing God's Love

Pastor Doris Sparks
 Sunday School
 9:15AM
 Worship
 10:30AM

First Assembly of God of Chelsea

A Full Gospel Church
 Come, you'll never
 be the same

475-2615
 across from old Polly's
 Sunday Service 11am & 6pm
 14900 Old US 12
 Chelsea, MI 48118

Faith Lutheran Church

9575 N. Territorial Rd.,
 1/3 mi. W. of Dexter-Pinckney
 Mark Porinsky, Pastor
 (734) 426-4302

Sunday School 9:00 a.m.
 Sunday Worship 10:00 a.m.
www.faithdexter.org
 "We're in your neighborhood"

Immanuel Bible Church

145 E. Summit St.
 (734) 475-8936

Dominic Aquilino, Pastor
 Sunday School 9:00 a.m.
 Worship Service . . . 10:00 a.m.
 Sunday Evening 6:00 p.m.
 Wed. Prayer Meeting 7:00 p.m.
 AWANA Club . 5:30 p.m. Sundays
www.immanuelbiblechurch.net

CHELSEA NAZARENE

12126 Jackson Rd.
 Ext 162 off I-94
 (734) 475-2526

Sunday: Worship Services,
 11:00 a.m.

WATERLOO VILLAGE UNITED METHODIST CHURCH

8110 Washington St.
 Service:

Sunday 11:00 a.m.
 (734) 475-1171
 Breakfast-2nd Sunday
 Sept. to May

Chelsea Christian Fellowship

337 Wilkinson St.
 Chelsea, MI
 475-8305

Sunday School 9:00 a.m.
 Sunday Worship 10:00 a.m.

FAITH BAPTIST CHURCH

4030 Kalmbach Rd.
 (exit 156 and I-94)

10 am Sunday School
 11am Morning Service
 6 pm Evening Service
 Wednesday
 Mid-week Service

Pastor Jack T. Story
 Call 734-433-1356 for details.

Be Our Guest at St. Paul Lutheran Church - LCMS

7701 E. M-36 in Hamburg

SUNDAY WORSHIP SERVICES
 8:00 am & 9:30 am
 11:00 am Contemporary Service
 Education Hour for all ages 9:15 am
 Call 810-231-1033
www.stpaulhamburg.com

Take U.S.-23 to East M-36.
 St. Paul is located on the right side of
 M-36 before Hamburg.

St. Barnabas Episcopal Church

Sunday Service 10:00 a.m.
 Sunday School 10:00 a.m.

Join us this
 Sunday!

20500 Old U.S. 12
 Chelsea, MI 48118
 (across from Chelsea Fairgrounds)
 734-475-8818

Dexter UMC

on the Huron River
 7645 Huron River Drive
 Dexter, MI 48130-2321

734.426.8480
 9 AM Traditional Service
 10:30 AM Contemporary Service

Open for prayer 11:30-1:30, M-F
 Dr. Matt Hook, pastor
 Rev. Steve Bringardner, pastor
www.dexterumc.org

Fellowship Bible Church

2775 Bedford Rd.
 Ann Arbor, MI 48104
 971-2837

www.fellowshipbibleannarbor.org
 If it's Bible you want,
 come to Fellowship Bible.

Sunday
 9:30am - S.S. for all ages
 10:45am - Worship
 6:00pm - Bible Study
 Wednesday
 6:30pm - Prayer Meeting,
 Awana, Teens, Nursery
 Saturday
 7:30am - Men's Prayer Fellowship
 Dr. Matthew A. Postliff, Pastor

St. Thomas Lutheran Church

On W. Ellsworth at Haab
 between Parker & Fletcher

Sunday Worship 10:00 a.m.
 Pastor Charles R. Schulz
 734-663-7511
<http://personal.cuaa.edu/~lcthomass>

Baha'i Faith

"The earth is but one country,
 and mankind its citizens."
 Baha'u'llah

Weekly devotions,
 study, and
 children's classes.
 All are welcome!

Please call for more information:
 (734)475-2718 • 1-800-22-UNITE
www.bahai.us

Dexter Gospel

2253 Baker Road, Dexter
 (734) 426-4915
 John O'Dell, Pastor

Sunday: Sunday school,
 9:30 a.m.;
 Worship 10:30 a.m., 6 p.m.

Independent Fundamental Baptist
 Wednesdays, 6:30 p.m.
 Awana September till May

NORTH LAKE UNITED METHODIST

14111 N. Territorial Rd.
 (734) 475-7569

9:00 a.m. C.O.O.L.-J. Sunday School
 (Children of Our Lord on a Journey)
 Classes for all ages and nursery

2 worship services:
 8:50 a.m. and 10:35 a.m.
 Everyone is welcome!

St. Paul United Church of Christ

14600 Old U.S.12
 Chelsea
 Karen Schulte, Pastor
 475-2545

Church service
begins at 10:00 am
 Third Sunday
 Morning Praise Service
 We'd love to have you join us!

DEXTER CHURCH OF CHRIST

734-845-8539

"We Care About You"

Family Friendly-Bible Based Christianity
 Sunday Morning: Bible School 9:30 AM
 Worship 10:30 AM
 Wed. Evening 7:00 PM Devotion & Bible Study
 We meet at:
 MILL CREEK MIDDLE SCHOOL
 7300 Dexter Ann Arbor Road
 Dexter, MI

Chelsea Free Methodist

WHERE Awesome
 Things are HAPPENING!
 Classic Worship
 8:30 am
 1665 W. Chelsea Rd.

Contemporary Worship
 11:00 am
 (Sunday School at 10:30 am)

For more information call 734-475-1391
www.chelseafree.org
info@chelseafree.org

To Advertise Your Church Services,
 Call Michelle at 734-429-7380
 Only \$7.80 per week

The Chelsea and Dexter Area Church Calendar is Co-Sponsored by

JIFFY mixes
 CHELSEA MILLING COMPANY
 CHELSEA, MICHIGAN 48118

Our Calendar

Chelsea

Saturday, Nov. 4

4th annual craft and bake sale will be from 10 a.m. to 2 p.m. at St. Paul United Church of Christ, 14600 Old US-12 in Chelsea. Holiday craft items, baked goods and books will be available. For more information, call 475-2545.

Bob Skon will perform from 10:30 a.m. to 12:30 p.m. at Pierce's Pastries Plus, 103 W. Middle St., in Chelsea as part of Morning, Mochas and Melodies, a free event open to the public. For more information, call 475-6081.

Chief Isabella of Ann Arbor's Paesano's Italian restaurant will sign her new cookbook "Perbacco Isabella" from 6 to 7:30 p.m. at Cranehill Books, 108 E. Middle St., in Chelsea. She will also offer tastings of her cuisine. For more information, call 433-2655.

Wednesday, Nov. 8

The Chelsea District Library presents "World War II History Comes Alive" 1 p.m. at the Chelsea Senior Center, 500 Washington St. Veteran William Roenay will share his memories of WWII as a 2nd lieutenant navigator about a B-17 bomber with the Army Air Corp. No registration required. For more information, call 475-8732.

Saturday, Nov. 11

Opening reception "Oil & Wax" will be held from 5:30 to 8:30 p.m. for artist Martha Cecilio at Chelsea Gallery, 123 S. Main St., in Chelsea. Her body of works will feature oil on canvas and encaustic. The reception is free and open to the public. For more information, call 475-1008.

Mojo Phoenix, a blues band from the Jackson area, will perform 7 p.m. at the Stockbridge Townhall in downtown Stockbridge. The concert is free and open to the public.

Wednesday, Nov. 15

The Low Vision support group will meet 2 p.m. at Chelsea Community Hospital private dining room A, 775 S. Main St. The support group is for those with visual impairments and their caregivers. For more information, call 475-3913.

Thursday, Nov. 16 through Saturday, Nov. 18

Chelsea High School's Theatre Guild presents the musical "Children of Eden" 7:30 p.m. Thurs. and Friday, 8 p.m. Saturday at Chelsea High School Auditorium, 740 Freer Rd. Tickets are \$7 general admission, \$5 for students and senior citizens. Tickets are available at Chelsea Pharmacy or at the door.

Thursday

Alzheimer's Association Family Caregiver Support Group meets from 2 to 3:30 p.m. the third Thursday of the month at the Chelsea Retirement Community, 805 W. Middle St. Call 1-800-337-3827.

Chelsea Area Chamber of Commerce Board of Directors meets the third Thursday of the month. Call 475-1145.

Friends of Chelsea District Library meets on a regular basis. For more information, call Marie Brooks at 475-8732 or Jennifer Kundak at 475-2424.

Senior Nutrition Program meets noon every Thursday for dinner at the Waterloo Township Hall, 8061 Washington St., in Waterloo. For reservations, call 475-7439.

Friday

Al-Anon meets 12:30 p.m. every Friday at Chelsea Community Hospital, 775 S. Main St., in the White Oak Center Great Room. Call 475-1462.

Congressman Joe Schwarz holds district office hours from 8 to 9 a.m. the first and third Fridays of the month at Zou's Zou's, 101 N. Main St., in Chelsea.

Step aerobics are held from 9 to 10 a.m. at Chelsea Free Methodist Church, 7665 Werkner Road. For more information, call 475-1391.

Saturday

Hope Clinic, for people with no health insurance, is held 9 a.m. to noon on the second Saturday of the month at Faith in Action, 775 S. Main St. Call 475-3305.

Western Washtenaw Republicans meets from 9:30 to 11 a.m. the second Saturday of the month at Cleary's Pub, 113 S. Main St. Call 996-9467.

German Social Club meets 1 p.m. the last Saturday of the month at Wolverine restaurant, 20460 Old US-12. Call 475-1583.

Prayerful Hands Group meets monthly at Our Savior Lutheran Church, 1615 S. Main St., in Chelsea. The group knits, crochets, sews and quilts for those in need. For more information, call the church at 475-1404 or 475-1295.

Sunday

The Parkinson Education and Support Group of Washtenaw County meets from 1:30 to 4 p.m. the second Sunday of the month. Call 1-800-852-8781.

Monday

Al-Anon meets 7:30 p.m. every Monday at Chelsea Community Hospital, 775 S. Main St. Call 475-1462.

Chelsea AA group meetings are held 8:30 p.m. Monday, 8 p.m. Thursday, 7 p.m. Saturday and Sunday at the Chelsea hospital dining room, and noon on Tuesday and Wednesday at First Congregational Church, 121 E. Middle St.

Chelsea Area Garden Club meets noon the second Monday of the month at First United Methodist Church, 128 Park St. Call 475-1493.

Chelsea Kiwanis Club meets 8:15 p.m. every Monday at Chelsea Community Hospital, 775 S. Main St. Call 475-6128.

Circuit training classes are held from 6:30 to 7:30 p.m. every Monday

and Thursday at Chelsea Free Methodist Church, 7665 Werkner Road. For more information, call 475-1391.

Lima Township Board meets 8 p.m. the second Monday of every month at the Township Hall, 11452 Jackson Road, in Chelsea. For more information, call 475-2248.

Masonic Lodge 156 of Chelsea meets 7:30 p.m. the second Monday of the month at 113 W. Middle St. Call 433-1452.

Mystery Book Club meets 7:30 p.m. the second Monday of the month at the Washington Street Education Center, 500 Washington St.

Overeaters Anonymous meets from 6 to 7 p.m. every Monday at the Covenant Church, 50 N. Freer Road. For more information, call 995-1835.

Step aerobics are held from 9 to 10 a.m. every Monday, Tuesday, Wednesday and Friday at Chelsea Free Methodist Church, 7665 Werkner Road. For more information, call 475-1391.

Taste of Home Café serves lunch at noon Monday through Friday at the Washington Street Education Center, 500 Washington St. It's open to the public with a \$2.50 donation for senior citizens 60 years or older, and \$5 for all others. Reservations are required one day in advance. For information or reservations, call 475-9242.

Tuesday

Chelsea District Library Board meets 6:45 p.m. the third Tuesday of the month at the Washington Street Education Center, 500 Washington St. Chelsea Lions Club meets 6:45 p.m. on the first and third Tuesdays of the month at Chelsea Community Hospital, 775 S. Main St.

Chelsea Rotary Club meets 12:30 p.m. every Tuesday at the Common Grill, 112 S. Main St.

Euchre Party is held 7 p.m. every Tuesday at the Chelsea Senior Citizen Center, 512 E. Washington St. Call 475-9242.

Grandparents as Parents program is held 12:30 p.m. the second and fourth Tuesdays of the month at First United Methodist Church, 128 Park St. Call 712-3825.

Senior Nutrition Program meets noon every Tuesday for dinner at the Waterloo Township Hall, 8061 Washington St., in Waterloo. Call 475-7439.

Silver Sneakers workout classes are held from 8 to 8:45 a.m. every Tuesday and Thursday at Chelsea Free Methodist Church, 7665 Werkner Road. For more information, call 475-1391.

Washtenaw County Board of Road Commissioners meets at 1 p.m. the first and third Tuesday of each month in the Road Commission Boardroom, 555 N. Zeeb Road, in Solio Township.

For updates to the meeting schedule, check out the Web site at www.wcroads.org.

Woman's Club of Chelsea meets 1 p.m. the fourth Tuesday of the month at The Pines, 325 Wilkinson St. For information, call Edith Lindberg at 475-3019 or Jinny Johnson at 433-9825.

Wednesday

Chelsea Veterans of Foreign Wars Post 4076, 105 N. Main St., meets 7:30 p.m. the second Wednesday of the month. Call 475-1448.

Evening Primrose Garden Club meets 7 p.m. the second Wednesday of the month at the Chelsea Train Depot, 125 Jackson St. The meetings are open to the public. For more information, call 433-9911 or e-mail bakem@umich.edu.

Muscle toning classes are held 11 a.m. every Wednesday at the Chelsea Senior Center, 512 Washington St. Chair exercises are followed by walking. The class is free and open to the public. For more information, call 475-9242.

Narcotics Anonymous meets 7 p.m. every Wednesday at Chelsea Community Hospital, Dining Room B, 775 S. Main St., in Chelsea.

Parents Supporting Parents of Children with ADD and ADHD support group will meet from 6:30 to 8 p.m. the third Wednesday of every month through May 2007 at Chelsea Pediatric Center, 1513 S. Main St. This series is open to the public and is free of charge. To enroll in the support group, call Pat Hepburn at 475-9175 or e-mail pathepburn@ihacares.com. Step aerobics are held from 9 to 10 a.m. at Chelsea Free Methodist Church, 7665 Werkner Road. For more information, call 475-1391.

Dexter

Saturday, Nov. 4

1st Annual St. Joseph Parish silent auction and dinner dance will begin 6 p.m. with an appetizer buffet at St. Joseph Parish Center, 3430 Dover St., in Dexter. A sit down dinner, dessert buffet and a cash bar are also included. Tickets are \$50 per person or \$60 per couple, and are available in the parish office. For more information, call Marinell at 428-8483.

Saturday, Nov. 11

"Turkey in the Straw" program will be held 11 a.m. at the Dexter District Library, 8040 Fourth St., in Dexter. Margaret Schmidt, other wise known as the Farm Lady will bring a live turkey to do this special story time for children of all ages. No registration is required but space is limited. For more information, call 426-4477.

Thursday

Congressman Joe Schwarz holds district office hours from 8 to 9 a.m. the second and fourth Thursdays of the

month at Bear Claw Coffee Company, 8074 Main St., in Dexter.

Dexter AA group meets 7:30 p.m. every Thursday at St. Joseph's Parish Hall in the education building, 3470 Dover St., in Dexter.

Dexter American Legion meets 8 p.m. the first Thursday of the month at the American Legion Post, 8225 Dexter-Chelsea Road. Call 426-3112.

Dexter Community Band meets from 7 to 9 p.m. every Thursday at the Dexter High School band room, 2200 N. Parker Road. Call 426-2734.

Dexter Historical Society meets 7:30 p.m. the first Thursday of the month at the Dexter Area Museum, 3443 Inverness St., in Dexter.

Dexter Rotary Club meets 7:30 to 8:30 a.m. every Thursday at Creekside Intermediate School, 2615 Baker Road.

Dexter Downtown Development Authority meets 7:30 p.m. the second Thursday of the month at the Copeland Administration Building, 7714 Ann Arbor St., in Dexter.

Dexter Lions Club meets 8:45 p.m. on the first and third Thursdays at DAPCO Industries, 2500 Bishop Circle East, in Dexter. Call 426-8549.

Girlfriends Inc. is for women of all ages. Moms and newcomers especially welcome. The group meets 6:30 p.m. the second and fourth Thursday of the month. Call 424-3404.

Monday

Dexter Board of Education meets 7 p.m. the second and fourth Mondays at Creekside Intermediate School, 2615 Baker Road, in Dexter.

Dexter District Library Board meets 7:30 p.m. the first Monday of the month at Dexter District Library, 8040 Fourth St., in Dexter.

Dexter Village Council meets 7:30 p.m. the second and fourth Mondays at the Dexter Senior Center, 7720 Ann Arbor St.

Dexter Village Planning Commission meets 7:30 p.m. the first Monday of the month at the Dexter Senior Center, 7720 Ann Arbor St.

Dexter AA Group meets 8 p.m. every Tuesday at St. Joseph's Parish Hall Education Building, 3470 Dover St.

Dexter Child Study Club meets 7 p.m. the third Tuesday of the month. Call 428-3664.

Dexter Garden Club meets 7 p.m. the second Tuesday of the month at the Dexter Area Museum, 3443 Inverness St. Call 426-8299 or e-mail bjlandsell@cs.com.

Dexter Kiwanis Club meets 8:30 p.m. the first and fourth Tuesdays of the month at the Dexter Senior Center,

7720 Dexter-Ann Arbor St., in Dexter.

Dexter Township Board meets 7 p.m. the third Tuesday of the month at Dexter Township Hall, 6880 Dexter-Pinckney Road.

Dexter Township Planning Commission meets 7:30 p.m. the first and fourth Tuesdays at Dexter Township Hall, 6880 Dexter-Pinckney Road.

Dexter Township Zoning Board of Appeals meets 7 p.m. the second Tuesday of the month at Dexter Township Hall, 6880 Dexter-Pinckney Road.

Dexter Village Parks Commission meets 7 p.m. the third Tuesday of the month at Wylie Elementary School, 3060 Kensington St.

Independent Order of Oddfellows

meets 7:30 p.m. the third Tuesday of the month at Dexter United Methodist Church, 7643 W. Huron River Drive, in Dexter.

Wednesday

Dexter American Legion Auxiliary meets 7 p.m. the third Wednesday of the month at the American Legion Post, 8225 Dexter-Chelsea Road. Call 426-3112.

Dexter Area Chamber of Commerce Golf Committee meets 8 a.m. the fourth Wednesday of the month in the Chamber Conference Room, 8005 Main St. For more information, call 426-0887.

Dexter Touchdown Club meets 7 p.m. the first Wednesday of the month in the media center at Dexter High School, 2200 N. Parker Road.

HOSMER-MUEHLIG FUNERAL CHAPEL, INC.

Kristen M. Potts, Manager

Pre-Arrangements • Cremation Services Cemetery Markers

3410 Broad St., Dexter

(734) 426-4661

\$10,000 CAR CASH GIVEAWAY



Every week, until December 22, 2006 - the conclusion of the \$10,000 Car Cash Giveaway, Heritage Newspapers will publish the name of the weekly finalists...

This Week's \$10,000 CAR CASH GIVEAWAY Finalist Is...

FINALIST #2 Dianne Steinmetz of Saline **FINALIST #2**

Dianne dropped off her entry at Saline Dodge Chrysler Jeep located on Michigan Avenue

FINALIST #1 **Maureen West** of Ann Arbor

WATCH for your chance to WIN! Every Wednesday in The News-Herald and Press & Guide newspapers and every Thursday in The Western Region Heritage Newspapers.

Heritage Newspapers

One Heritage Drive - Suite 100 Southgate 734.246.0800

To Subscribe, Call 734.246.0110

www.Heritage.com

BRIDAL DIRECTORY

Her parents suspect you're out to steal their daughter
This removes any doubt about it.

Hacker Jewelers
Designers & Goldsmiths, Inc.
110 E. Chicago • Downtown Tecumseh
www.hackerjewelers.com • (517) 423-6370

Wedding Gown Specialists

- Preservation
- Restoration
- Lifetime Guarantee
- Museum Quality Chests
- All Work Performed In Store

Located in One Hour Martinizing
1946 Packard Road
888-798-0660 Tom Ryan

Al Townsend Presents The Couriers

Music in the Big Band Style
Featuring Vocalist - Lynne Raglin
Band Leader - Dave Caswell
Business Manager - Dan Raglin
888-484-9464
734-482-0045
www.thecouriersband.com

The Chelsea Comfort Inn and Village Conference Center
Seating up to 300
1645 Commerce Park Dr. Chelsea

Some Saturday Dates Still Available

Contact Melissa 734-433-8000

Inverness Country Club

Meetings • Receptions
Rehearsal Dinners
Graduations Parties

Call for more information
734-475-8746
13893 N. Territorial Chelsea

Hidden Lake Gardens

The Perfect Setting for Outdoor Weddings and Photographs
Located on M-50 Eight miles west of Tecumseh
517-431-2060

Bridal Boutique
2500 Lansing Ave., Jackson, MI
517-784-5314
presents...

Alfred Angelo "Bridesmaid's Bash"
Save \$20 on all Alfred Angelo Bridesmaid Dresses and Separates
November 11th & 12th
From Noon until 5:00 p.m.
Round Up Your Bridesmaids & Come Celebrate
May not be combined with any other offer. Prior sales excluded.
Order must be complete (style, color, size, deposit) the day of the event.
All store policies governing exchanges and returns apply.

also...

5th ANNUAL "DEAR HUNTER SALE"
Everything in Stock 50% OFF
Select Wedding Gowns \$99 & \$149
Over 50 to choose from "SPECIAL TROPHY RACK"
Dresses are now as low as \$49.99
Come in November 16, 17 & 18
Select Wedding Dress \$199 & \$249
NO RETURNS ON SPECIAL ORDER 15% OFF

Special Sale Hours: Thurs.-Fri. 10-7 and Sat. 10-4

Reddeman Farms Golf Club

Receptions • Rehearsal Dinners
Overlooking our peaceful scenic golf course
Seating up to 180
555 S. Dancer Road • Chelsea
(734) 475-3020

There's a spot for your business in our Bridal Directory
Call (734) 246-0831

Saline Area Players take on Daniels' 'Escanaba in da Moonlight'

The Saline Area Players will be performing "Escanaba in da Moonlight," a play written by Jeff Daniels at Liberty School auditorium (formerly the middle school) at 7265 Ann Arbor St. in Saline on Nov. 10-11 at 8 p.m., Nov. 12 at 2 p.m., and Nov. 17-18 at 8 p.m. General admission tickets are available by calling 439-8613.

Conrad Mason is directing this hilarious comedy about five Yoopers and their escapades at a ramshackle deer camp before opening day of the 1989 hunting season. For almost three-quarters of a century, Soady men have trekked to their little cabin north of Escanaba to

drink, cause a little trouble, drink some more and bag bucks. But in the words of patriarch Albert Soady, "Dat year camp was as tense as a moose's butt durin' fly season."

Cast members include Richard Deitering as Albert Soady, the family patriarch, Jason Smith as Reuben, the oldest Soady son who has never bagged a buck, and Adam Nola as Remnar, his brother. Also in the cast are Brendan Bachman as Jimmer Negamane, a friend who speaks in gibberish, Blair Driskell as Ranger Tom and Lori Hoepfinger as Wolf Moon Dance Soady.

Snoopy for president

Manchester dog sees no limit to political possibilities

By Brian A. Gougherty
Staff Writer

November's here and elections are less than a week away. But Manchester residents beware: before you cast your final votes for some distant candidates at the county, state and national levels, there's a local resident you may want to consider for those positions.

His name is Snoopy. Though he's not officially listed on any ballot, and he's a dog (and a fictitious one at that), Snoopy's fearlessly dedicated himself as a write-in for a number of positions in next week's election.

Snoopy has always avoided comment with the press and things have been no different this election season; he stubbornly refused to even make eye-contact when approached with a pad and pencil.

Nonetheless, Snoopy's seemingly made a name for himself and many of his supporters are willing to speak in favor of him.

JoAnn and Monty Okey are arguably Snoopy's most ardent supporters here in Manchester. They proudly display signs on their lawn that show the breadth of Snoopy's political ambitions. One endorses him for local township trustee, another for county commissioner, and others for sheriff, road commissioner, and even congress.

According to the Okeys, Snoopy, a former actor, is a relative newcomer to the political scene. Their support for Snoopy as a candidate began back in 2002 when the Okeys advertised him with most every political sign they could find. Though Snoopy's lack of political experience and cartoonish nature made him a long shot, the Okeys' efforts to support him were not in vain.

In 2002 he earned seven write-in votes for various positions.

While that election was a far-cry from victory, it hasn't thwarted Snoopy from a sec-

ond attempt.

Over the past four years Snoopy's distanced himself from an increasingly hostile political environment.

"He's of course very politically concerned," JoAnn says, "but he tends to be quiet."

Rather than spend too much time on the soapbox, Snoopy's spending more time on the mailbox. Part of a strict regimen, Snoopy spends anywhere between 10 and 12 hours a day perched upon the Okeys' mailbox, greeting the residents and visitors of Manchester as they enter and exit the village.

Depending on the day, Snoopy dons different clothes that show his wide range of interest; anything from local Manchester sports uniforms to Renaissance clothing as homage to the fine arts and music. It's part of a populist campaign strategy that the Okeys hope will win voters over.

"Snoopy is a dog for all seasons and every person," JoAnn says.

And reportedly, it has won people over.

Every year the Okeys say they accept bits of fan mail on Snoopy's behalf. Still, there are those opposed to Snoopy's campaign. Though rare and unfortunate, the Okeys say Snoopy's been kidnapped and even beaten by unknown perpetrators in the past.

But the true test of Snoopy's appeal is yet to come on Nov. 7.

"We're really hoping that Snoopy will receive strong support this year, and of course, he would accept that with great humility," JoAnn said.

If by chance Snoopy isn't called for some higher purpose in Washington this fall, it's likely that he'll remain here in Manchester preparing for his next campaign. Limiting himself to only mid-term elections, that will be in 2010.



CARE FOR FREEDOM
Feel the pulse of freedom as you take care of America's heroes. Join the Army National Guard as a medical professional.

1-800-GO-GUARD
www.1-800-GO-GUARD.com

Holidays in Ypsilanti

Featuring The Santa Project, Depot Town's Victorian Christmas, Kwanza, Hannukah, New Year Jubilee, Bazaars and the many holiday activities in the area.

PUBLISHES: 11-23-06
DEADLINE: 11-15-06

Contact your
Advertising Representative
for more information at **734.429.7380**
or Fax 734.429.3621

The Heritage Newspapers/West
The Saline Reporter/ The Milan News-Leader/ The Chelsea Standard
The Dexter Leader/ The Manchester Enterprise/ The View (Belleville)/ The Ypsilanti Courier

Central Office: 106 W. Michigan Ave., Saline, MI 48176
Phone (734) 429-7380 • Fax (734) 429-3621
www.Heritage.com To Subscribe Call 1-877-837-1118

2006 Tecumseh Holiday Open House

November 10 & 11

Friday, November 10:
6pm-9pm
Tree Lighting Ceremony
Candlelight Shopping

Friday 6-9 p.m.
Saturday 10 a.m. - 3 p.m.

SATURDAY, NOVEMBER 11
10am-5pm
Musical Entertainment
FREE Gift Wrapping
4th Annual Recipe Walk
Chamber Bucks given away
Friday & Saturday

Food & Lodging
"The way it was ment to be"

Brunch
Sundays
From 10am to 2pm
Fabulous salad bar
Omelette to order
Eggs Benedict
Lunch entrees
Carved roast
Slightly delicious
desserts
...And much more
\$5.95 adults
4.95 children 5-12
1.00 a year children 1-4

CLINTON INN
104 W. Michigan, Clinton
517-456-4151
www.theclintoninn.com

THE Boulevard MARKET
Artisanal Cheeses
Imported Beer
Great Wings

Four Corners Creamery
Handcrafted
cheeses made
from locally
produced milk
517-423-6000
102 E. Chicago Blvd.,
Downtown Tecumseh
www.boulevardmarket.com

HISTORY

Continued from Page 2-D

was known as Station 110.

The Group's first completed combat mission took place on May 14, 1943, when 18 B-17's targeted a German airfield in Belgium. Its final mission of World War II, the group's 320th, took them to Brandenburg, Germany where the target was marshaling yards.

The actual number of missions credited totaled 311. The 351st lost 175 B-17's and their crews. Gunners of the 351st were credited with the destruction of 303 enemy aircraft during combat operations 1943-1945.

A total of 6,913 men were

on the rolls of the 351st between November 1942 and June 1945. Combat crews were rotated home if they survived 25 missions, later 30 then finally 35 missions.

Well-known actor Jimmy Stewart flew 60 combat missions from Polebrook as commanding officer of 508th squadron. The 351st Bomb Group officially ceased to exist near the end of WW II in 1945, but its spirit lives on in the 351st Bomb Group Association. Monuments to the men of the 351st are placed on the site of the airfield at Polebrook, and at the Mighty Eighth Air Force Historical Museum near Savannah, Ga.

Source of information:
www.polebrook.com

\$10,000 CAR CASH GIVEAWAY

■ Contact Auto Editor Mike Schaffer:
1-734-246-0855 or schaffer@heritage.com



SEE
PAGE 6 FOR
YOUR OFFICIAL
ENTRY
FORM

SPECIAL
SUPPLEMENT
SECTION

THURSDAY,
NOVEMBER 2, 2006

■ Call Classified: 1-877-888-3202

Genthe's Got It!

Family history with Downriver auto dealerships lasts 90 years

BY MIKE SCHAFER

SOUTHGATE — "Genthe's Got It!" has been the advertising catch phrase for Dick Genthe Chevrolet, 15600 Eureka Road, the past few years, but what exactly does "it" refer to?

Well, "it" very well could be history, as the Genthe family has been selling cars in the Downriver area since 1916.

Or "it" could be the consistent high-level of service the dealership has prided itself on since first opening its doors in 1967 at 13500 Fort St. and two years later moving to its current location in the fall of 1969 for the 1970 model year.

Perhaps "it" refers to the variety of new vehicles the dealership offers from the fuel-efficient Chevrolet Aveo, to the high-performance Corvette and the all-new Silverado.

More than likely, "it" has something to do with the high-volume of used cars Genthe Chevrolet has available and the willingness to work closely with consumers and area banks to get financing in place and get the deal done.

Last but not least, "it" could refer to the family's commitment to doing business Downriver for the past 90 years and having the fourth generation of Genthe



15600 Eureka Road
Southgate

■ **PRESIDENT:** Richard S. Genthe.
■ **FOUNDED:** 1967
■ **EMPLOYEES:** 72
■ **INFO:** Call 1-734-283-3400 or visit www.genthe.net.

family members firmly entrenched and ready to lead the company well into the future and possibly to new dealership franchises.

"It" actually refers to all of that and so much more, according to company President Richard Genthe.

"Our consistent delivery of high-quality service, I think, says a lot as a family that we've been committed to this area for 90 years," Genthe said. "I don't know of another dealer in Detroit that has been around for as long as 90 years, quite frankly."

"To consistently make that level of commitment to this area and to have the fourth generation solidly

entrenched and be running the day-to-day operations says that we are going to be here for the long haul."

His grandfather, George Genthe, started Genthe Brothers Dodge in Wyandotte in 1916 and remained in the business until 1954.

Genthe's father, Richard, started Dick Genthe Chevrolet in 1967 after 10 years of selling Plymouths in Lincoln Park. Genthe worked at the dealership starting at age 14 before joining his father full time in 1974 after graduating from the University of Michigan. He took over the reins of the dealership in 1976.

"We're a dealership that is very fiscally sound, financially well structured and has stood the test of time and all of the ebbs and flows that have taken place in this marketplace," Genthe said. "We're a dealership of integrity. There's no way a business survives and a name in that business survives for 90 years by not giving anything less than superior service."

"Also, we have a long-term commitment to the future. There isn't anybody else around that now has a fourth generation firmly entrenched and in place."

At age 54, Genthe says he

See GENTHE, — Page 2



Photo by John Simon

Dick Genthe Chevrolet's president, Richard Genthe, has brought his family's fourth generation on board at the Downriver dealership, including vice president and marketing director Emily May and vice president and general manager Bruce Genthe.

DICK GENTHE

CHEVROLET



HOT DEAL OF THE WEEK

2007 TRAILBLAZER LS

2 WD, AIR, POWER WINDOWS, POWER LOCKS, REAR DEFROST, AM/FM STEREO W/CD, AUTO TRANS, FRONT SEAT SPLIT BENCH, LOCKING REAR DIFFERENTIAL, ALS WOL TIRES, SUNROOF, XM RADIO, 6 DISC CD PLAYER, OVERHEAD CONSOLE, ONSTAR, POWER MIRRORS, FLOOR MATS, TINTED GLASS, LUGGAGE RACK, REMOTE KEYLESS, THEFT DETERRENT. STK.#7T0169

MSRP \$27,550



GMS
\$24,848¹⁵

PAYMENT
\$194^{52*} 39 MO. LEASE
10,000 MILES/YR.
\$1,694.52 TOTAL DUE

2007 TAHOE LS



AIR, POWER WINDOWS, POWER LOCKS, REAR DEFROST, AM/FM STEREO W/CD, AUTO TRANS, LOCKING REAR DIFFERENTIAL, ALS WOL TIRES. WHOLE LOT OF TRUCK, NOT A LOT OF DOUGH! STK.#7T0284

MSRP \$34,760 GMS \$30,872

\$26649* 39 MO. LEASE
10,000 MILES/YR.
\$1,764.49 TOTAL DUE

2007 SILVERADO LT1



1500 2 WD EXT CAB, 3.73 REAR AXLE, AUTO TRANS, ONSTAR, REDUNDANT RADIO CONTROL, XM RADIO, LOCKING REAR DIFFERENTIAL, TRAILERING EQUIP, ALUM. WHLS, STEP TUBES, POWER MIRRORS, FLOOR MATS, TINTED GLASS, LUGGAGE RACK, REMOTE KEYLESS, THEFT DETERRENT. STK.#7T0112

MSRP \$28,844 GMS \$25,536⁹

\$17917* 39 MO. LEASE
10,000 MILES/YR.
\$1,679.17 TOTAL DUE

2007 IMPALA LS



AIR, POWER WINDOWS, POWER LOCKS, REAR DEFROST, AM/FM STEREO W/CD, AUTO TRANS, FRONT SEAT SPLIT BENCH AND MUCH MUCH MORE. STK.#7C0147

MSRP \$21,665 GMS \$20,014⁴⁵

\$17774* 39 MO. LEASE
10,000 MILES/YR.
\$1,677.74 TOTAL DUE

**BETTER THAN
EMPLOYEE
PRICING ON
ALL 2006
VEHICLES!**

2 MONTE CARLO
2 IMPALA SS
1 HHR
1 SUBURBAN
3 SILVERADO CREW CAB

OPEN EVERY SATURDAY 10AM - 4PM • OPEN EVERY SATURDAY 10AM - 4PM

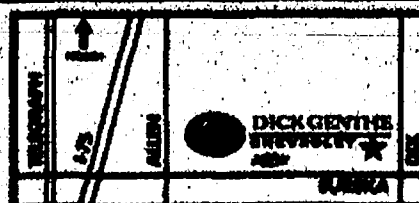

EUREKA & DIX in SOUTHGATE
genthe.net • 866-891-1660

SHOWROOM HOURS:
MON 9-9, TUE 9-6, WED 9-6,
THUR 9-9, FRI 9-6, SAT 10-4

**AN AMERICAN
REVOLUTION**



FAIRLANE



HURRY
UAW RETIREE
\$1,000 VOUCHER
ENDS 10-31-06

October Sign & Drive Sales Event.

**OVER 750
VEHICLES
IN STOCK!**



2007 FOCUS SES

5 Door, power group, auto, safety package, heated seats, loaded & much more. Stk#7-0228

\$184³²*
per mo.
24 mo.

\$0 DUE AT SIGNING

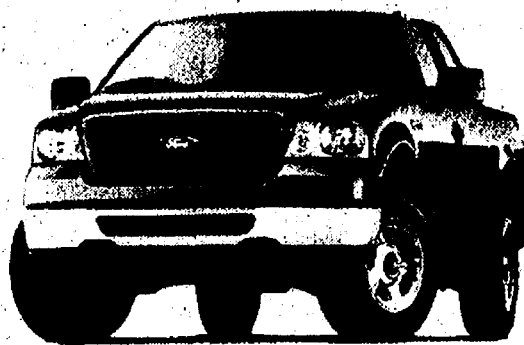

2006 F-150 SUPER CAB 4X4

5.4 V-8, auto, power group & much more! Stk#6-1780

\$222⁹⁰*
per mo.
24 mo.

\$0 DUE AT SIGNING



2007 EXPLORER EDDIE BAUER

Auto, leather, power group, message center, safety canopy & much more. Stk#7-7106

\$262⁰⁰*
per mo.
24 mo.

\$0 DUE AT SIGNING

NEW 2005 MODELS PRICED THOUSANDS BELOW A-PLAN

VEHICLE	A-Plan	NOW	SAVE
2005 F-150 FX4 4X4 S/C	\$31,538	\$26,300	\$5,000
2005 F-150 FX4 4X4 S/C	\$30,732	\$25,300	\$4,000
2005 EXPLORER XLT 4X4	\$29,774	\$23,500	\$6,500
2005 EXPLORER XLT 4X4	\$29,132	\$22,600	\$6,200
2005 EXPLORER XLT 4X4	\$29,991	\$23,900	\$6,000
2005 EXPLORER SPORT TRAC	\$29,246	\$24,700	\$5,500

NO REASONABLE OFFER REFUSED!

THESE VEHICLES MUST BE GONE BY OCT. 31, 2006

FAIRLANE OCTOBER USED SPECIALS

2000 CLUBWAGON CHATEAU 5.4 V-8, dual A/C, quad captains chairs, trailer tow	\$7,900
2002 F-150 XLT 4X4 Auto, AC, PW, PL, bedliner, ready for winter.	\$9,992
2003 TAURUS SES V-6, power moonroof, Ford Certified Ready.	\$9,993
2003 EXPLORER XLS 4X4 Silver, V-6, auto, A/C, PW, PL, tit, cruise, CD	\$9,993
2003 MUSTANG CONVERTIBLE White, V-6, auto, leather, Mach sound, extra clean, 28,000 miles	\$13,993
2004 E-150 HIGHTOP SOUTHERN COMFORT CONVERSION 5.4 V-8, TV, DVD, CD, Blaupunkt Sound System, 32,000 miles	\$21,994

FAIRLANE



14585 Michigan Ave.

East of the Southfield Fwy.

(313) 846-5000

www.fairlaneford.com

THE SATURN PROMISE:

There's still a place where "affordable" and "well-equipped" co-exist.

2007 SATURN ION • 2

MSRP starting at
\$12,750

★★★★ 5-STAR CRASH RATING



EPA estimated 35 miles per gallon highway

Standard 2007 ION • 2 features include: 145-horsepower, 2.2-liter, DOHC engine
14.7 cubic feet of trunk space • Power door locks • Engine-immobilizing theft-deterrent system
A friendly no-hassle, no-haggle buying experience

2007 SATURN AURA XE

MSRP starting at
\$20,595

★★★★ 5-STAR CRASH RATING



EPA estimated 30 miles per gallon highway

Standard 2007 AURA™ XE features include: European-inspired ride and handling
Refined interior • 224-horsepower, 3.5 liter, V-6 VVT engine
A friendly no-hassle, no-haggle buying experience

2007 SATURN VUE FWD 4

MSRP starting at
\$19,770

★★★★ 5-STAR CRASH RATING



EPA estimated 27 miles per gallon highway

Standard 2007 Vue fwd 4 features include: 2.2-liter, DOHC, 4-cylinder engine
Four-speed automatic transmission with front-wheel drive • 63.4 total cubic feet of cargo space
Steering wheel audio controls • Auxiliary input jack • Flat-towable behind RV
A friendly no-hassle, no-haggle buying experience

FEATURES	'07 Saturn ION-2	'06 Honda Civic DX	'07 Toyota Corolla CE	'07 Mazda3 i	'07 Nissan Sentra 1.8S
OnStar® with one-year Safe & Sound Service Plan	Standard	Not Available	Not Available	Not Available	Not Available
Five-star frontal impact crash test safety rating	Standard	Standard	Standard	Not Available	Not Available
Engine horsepower	145 hp	145 hp	145 hp	145 hp	145 hp
Sound-insulating laminated steel construction	Standard	Not Available	Not Available	Not Available	Not Available
Dent-resistant polymer body-side panels	Standard	Not Available	Not Available	Not Available	Not Available
30-day exchange program	Standard	Not Available	Not Available	Not Available	Not Available
MSRP (manual transmission)	\$12,750	\$15,355	\$14,785	\$15,150	\$15,805

GM EMPLOYEES & ELIGIBLE FAMILY MEMBERS
\$179* PER MO.
W/ \$750 LOYALTY

27 month lease - 12,000 miles per year

RETAIL
\$199* PER MO.
W/ \$750 LOYALTY

FEATURES	'07 Saturn AURA XE	'07 Honda Accord LX V-6	'06 Volkswagen Passat 2.0T	'07 Toyota Camry LE
OnStar® with one-year Safe & Sound Service Plan	Standard	Not Available	Not Available	Not Available
Wheel size	17-inch	17-inch	16-inch	16-inch
V-6 engine	Standard	Standard	Not Available	Standard
Traction Control	Standard	Standard	Standard	Optional
Head Curtain Side Air Bags	Standard	Standard	Standard	Standard
30-day exchange program	Standard	Not Available	Not Available	Not Available
Automatic transmission	Standard	Standard	Optional	Standard
MSRP	\$20,595	\$25,795	\$24,975	\$23,620

GM EMPLOYEES & ELIGIBLE FAMILY MEMBERS
\$229* PER MO.
W/ \$750 LOYALTY

27 month lease - 12,000 miles per year

RETAIL
\$299* PER MO.
W/ \$750 LOYALTY

FEATURES	'07 Saturn VUE FWD 4	'07 Ford Escape XLS	'06 Honda CR-V LX	'07 Jeep Liberty Sport
OnStar® with one-year Safe & Sound Service Plan	Standard	Not Available	Not Available	Not Available
Five-star frontal and side impact crash test safety ratings	Standard	Not Available	Not Available	Not Available
Exterior temperature garage and compass	Standard	Not Available	Not Available	Not Available
Dent-resistant polymer body-side panels	Standard	Not Available	Not Available	Not Available
Fold-flat front passenger seatback	Standard	Not Available	Not Available	Not Available
Cargo Organizer	Standard	Standard	Not Available	Not Available
30-day exchange program	Standard	Not Available	Not Available	Not Available
MSRP (automatic transmission)	\$19,770	\$20,485	\$20,990	\$22,175

GM EMPLOYEES & ELIGIBLE FAMILY MEMBERS
\$263* PER MO.
W/ \$750 LOYALTY

27 month lease - 12,000 miles per year

RETAIL
\$324* PER MO.
W/ \$750 LOYALTY



Saturn of Southgate

16600 Fort Street
between Eureka and Pennsylvania
www.saturnofsouthgate.com

1-800-685-2239

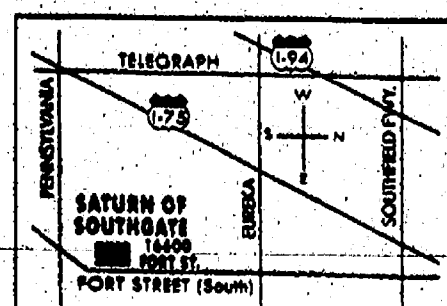

Mon. & Thurs. 9-9;
Tues.-Wed.-Fri. 9-6
Sat. 10-3

* 27 Month Lease, 12,000 miles per year, plus tax, title, doc fees, first payment, must currently own a Saturn to receive Bonus Cash. Must be approved by GMAC. Pictures may not represent actual vehicles. Expires 11-30-06.

GENTHE

Continued from Page 1

probably will stay active with the dealership for another six years and then turn the keys over to three of his six children, including his son, Bruce, who already is on board as vice president and general manager after joining his father in 2000, and daughter, Emily May, who serves as vice president and director of advertising and marketing after joining the company in 2003. Another son, Andrew, attends Northwood University, but is expected to join the family business soon as well.

Indeed, the future looks bright at Dick Genthe Chevrolet, which is considering expansion, according to Genthe.

"Most of our employees have been here for a long time and we have a lot of technicians that started back when I started in the business," he said. "We're really committed to reinforcing the management ranks to train a lot of folks and, hopefully, in the future we'll be able to expand the business to another franchise as they become available."

Having the future leadership of the company in place enables the business to take a long-term perspective on how it operates, Genthe said.

"It helps determine the initiatives we undertake because we have a long-term commitment to the Downriver area in mind," Genthe said. "We're not looking for short-term results. It's an investment that may cost us in the short term, but we're not going to be one of those companies that chases quarters. We know the things that have made us strong over the past 90 years are the things we need to continue to be committed to as well as to innovate and reinvent how we're approaching the business."

An example of that has been the marketing of the www.richardgenthe.com Web site that May has been an integral part of developing.

The result?

Nearly 10 percent of all new cars sold at Genthe Chevrolet are now via the Internet, he said.

Such an accomplishment is a sign that the Internet has become much more than just a source of information and product knowledge for the consumer, Genthe said. It also is an example of just how far the dealership has grown.

"When we moved out here, this was Schafer Farm, and that's pretty much what it was, farmland," Genthe said with a laugh. "Now, we are in the center of the Downriver metroplex."

Today, the dealership complex is an impressive 48,500 square feet situated on 7.7 acres. The company employs 72 people, including 12 new car sales representatives, five used car salesmen, 14 service technicians, four service advisers and a service manager.

Genthe says the dealership typically sells between 1,700 and 1,800 new cars per year and has been averaging



Richard Genthe

■ What would Richard Genthe advise the winner of The News-Herald's \$10,000 Car Cash Giveaway?

"I would go for the highest level of prepaid lease that I could present to them," he said. "We could deliver close to four years of driving on a prepaid lease on a new Chevy Impala for that price. That's a tremendous value for a full-size sedan of excellent quality and great fuel economy."

"With the value that leasing provides for the consumer, \$10,000 can really provide over three years worth of driving, which is something we really couldn't say years ago when just a nice down payment"

125 per month this year, which is up from 115 per month last year.

Dick Genthe Chevrolet's used car sales are off from a high of about 1,200 vehicles per year in 2001, mainly because of the many attractive new car lease deals that are now available, he said, but used car sales have been showing signs of life of late.

"There isn't any dealership Downriver that has sold as many used cars as we have," Genthe said. "We still sell about 750 used cars per year and we're on track to increase that about 10 percent this year."

While gas prices hurt the sales of pickups and large sport utility vehicles over the summer, Genthe said there is much anticipation about the arrival of the new Silverado on the dealership's showroom floor in about a week.

"It's a totally redesigned pickup and it certainly has retained a lot of the brand heritage, but it has really gone upscale in terms of the interior, trims and finish of the vehicle," he said.

"The interior of the Silverado is the same interior that is being used in the Tahoes and Suburbans, so your experience, both in driving and with your interface with the interior of the vehicle, is great. It's not your work truck kind of feel anymore, because they have put car quality in truck interiors."

Other new Chevy vehicles on the horizon are a totally redesigned Malibu, which will be revealed at the North American International Auto Show in January, and the return of the Camaro in the fall of 2008.

Overall, 55 percent of new vehicle sales at the dealership are trucks and 45 percent are cars, which is on par with national averages, Genthe said.

"The Silverado pickup is still the No. 1 selling Chevrolet nationwide, but in our particular area, the Trailblazer is our No. 1 selling vehicle," Genthe said. "We're basically an urban environment and people are still looking for a great mid-size SUV."

Regardless of which new Chevrolet product a consumer chooses, Genthe says they are all backed by General Motors' new five-year, 100,000-mile warranty.

"Our product integrity is very good right now," he said. "There was a time when GM couldn't afford to do that, but they certainly can do that now because they are backing a very solid product."

"That's a reason why one of the things we're focusing on is expanding our customer service and maintenance areas for consumers," he added. "Our cars, quite frankly, are becoming so good in quality that warranty work over the last three years has declined 45 percent, which is huge."

"That's a very good thing for the consumer and it's good for us in the long term because it's saying that our vehicles are every bit as good if not better than the foreign manufacturers."

Genthe recently finished five years of active involvement with the Detroit Auto Dealers Association, including serving two years as chairman of the North American International Auto Show.

Genthe also is very involved in establishing a new reading-assistance program at schools throughout the Detroit metropolitan area after he had to temporarily move his entire family to Colorado for special teaching instruction for two-dyslexic children of his own.

Education and training at his dealership is very important to him as well.

"I think there are very few dealerships around that invest in the level of training and personal development that we do," he added. "Because we take this long-term perspective even though such training may be expensive now, it will pay off in the future."

"There's no greater investment than in the training and development of your people, because when you come here, that's whom you are interfacing with. It's great that we have a nice building, it's great that we have the most up-to-date computers and programs, it's great that we have quality products to sell, but our people need to be knowledgeable, professional and just darn courteous because that's the moment of truth for the consumer."

Contact Business Editor Mike Schaffer via e-mail at schaffer@heritage.com or by phone at 1-734-246-0855.



Dick Genthe Chevrolet has been located at 15600 Eureka Road since the fall of 1969 and is now in what Richard Genthe calls "the center of the Downriver metroplex."



Richard S. Genthe with a Z06 Corvette in the showroom of the dealership his father, Richard E. Genthe, opened on Eureka Road in 1969 after starting the business on Fort Street in 1967.



Richard Genthe (right) talks with Frank Sturwold of Allen Park about Frank's very first car that was purchased from Genthe's grandfather, George Genthe, in 1946.



Twenty-five-year master technician and transmission specialist Mike Cook works on the transmission of a GMC pickup truck in the service department.

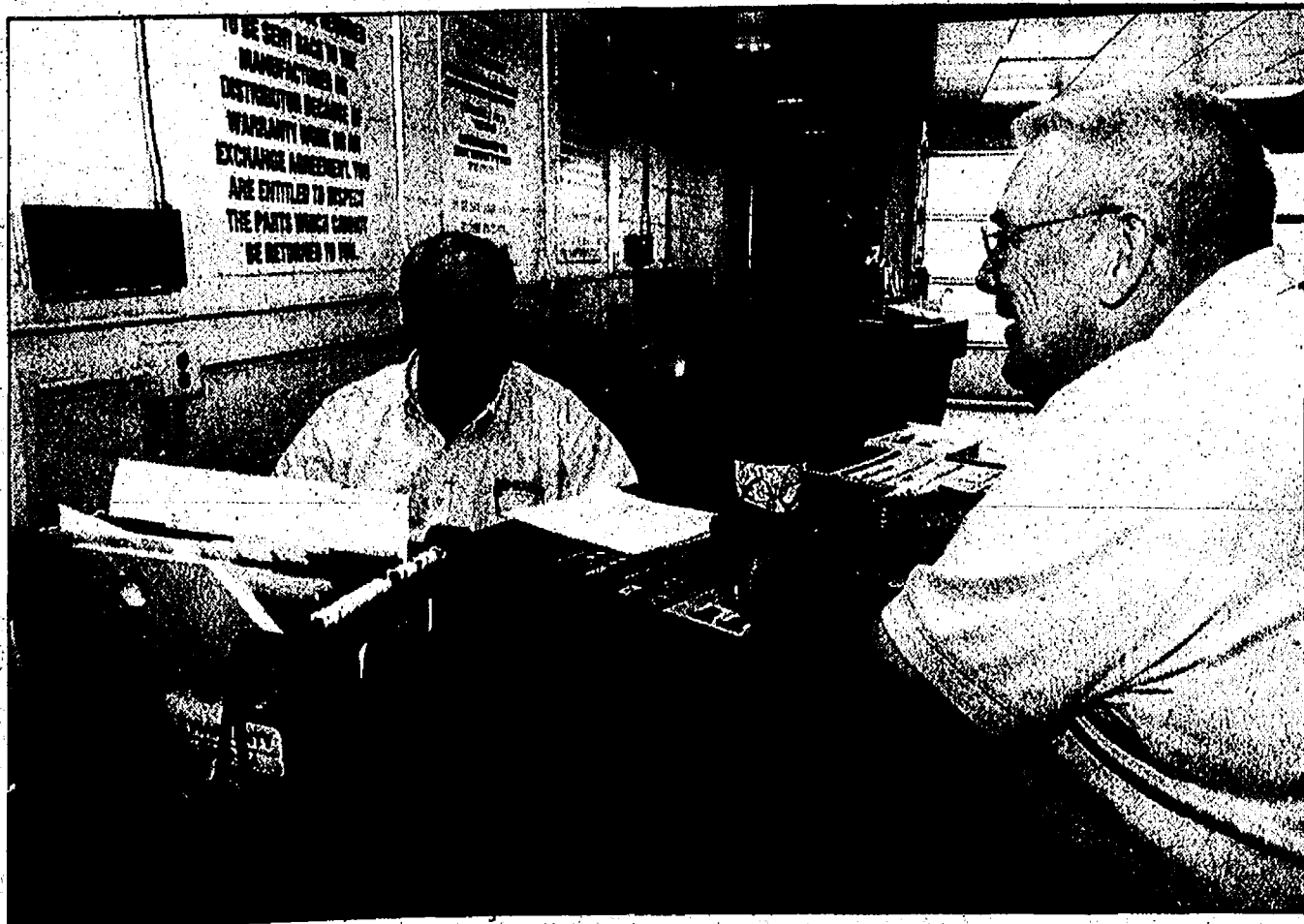

Assistant service manager Erik Wheeler (left) helps customer Arnie Herrmann of Allen Park with a friendly smile.



Roman Rocha hands a new part to Shawn Rocha of New Boston Township at Dick Genthe Chevrolet in Southgate.

Photos by John Simon.

STICK WITH THE SPECIALISTS

~ **THREE GREAT SERVICES ONE LOW PRICE** ~

- ◆ OIL & FILTER CHANGE
- ◆ TIRE ROTATION
- ◆ 23-POINT CHECKUP

\$24⁹⁵*

PLUS TAKE 10% OFF ANY NEEDED REPAIR SERVICE!

*Redeemable at this dealership only. Not applicable to previous charges or old accounts. Offer valid for a single vehicle following the 23-Point Vehicle Checkup. Not redeemable for cash or bodyshop repairs. Cannot be used with any other advertised specials, rebates or like services. Offer ends 12-2-06.

• EXPERT TECHNICIANS

• SPECIALIZED TECHNOLOGY

• AUTHENTIC MOPAR PARTS

• COMPETITIVE PRICES

ENGINE MAINTENANCE
TUNE-UP **\$74⁹¹***

INCLUDES:

- New Spark Plugs
- Emissions component inspection
- Idle speed and timing adjustment (if applicable)
- Air filter check

Vehicles with Platinum Plugs and/or removal or parts to install will be higher. Nonapplicable to diesel vehicles. Stealth R/T, R/T Turbo and PT Cruiser higher.

COOLING SYSTEM
SERVICE **\$39⁹⁹***

INCLUDES:

- Inspection of hoses and belts
- Mopar antifreeze (1-gal max)
- Pressure test system
- Chemical flush, diesel engines and additional parts/labor extra
- Vehicles requiring more than one gallon or longer-life antifreeze are higher
- Fluid disposal extra

CHRYSLER SERVICE

Service Hours

Monday 7:30 a.m. - 8:00 p.m.
Tue - Fri. 7:30 a.m. - 5:30 p.m.
Saturday 8:00 a.m. - 1:00 p.m.

Open Saturday

*Includes oil replacement up to 5 qt., new Mopar oil filter, tire rotation, a 23-point vehicle checkup, dealer parts installation and labor. Additional oil charges may be applied for diesel, V-10, Hemi® V-8s, fluid disposal, semisynthetic and synthetic oils. Special wheels/specialty vehicles slightly higher. Price does not include repairs that might be required after inspection. These offers end 12-2-06. Present this coupon when the order is written. Cannot be used with any other specials, rebates, or like services. Customer is responsible for local tax. Service offer good at participating DaimlerChrysler dealers only. Offer valid only for Chrysler, Dodge and Jeep vehicles, except Chrysler Crossfire. See your Service Advisor for details.
© 2006 DaimlerChrysler Motors Company, LLC. All rights reserved. Chrysler, Jeep, Dodge, Mopar and Hemi are registered trademarks of DaimlerChrysler Corporation.

MANY 2007 CALIBERS and COMPASS® IN STOCK... READY FOR DELIVERY!

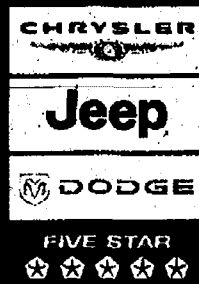

SALINE DODGE CHRYSLER JEEP

734-429-9431 • www.salinedodge.com

900 W. Michigan • 1 Mile W. of Downtown • 734-429-9431



2007 CHRYSLER-JEEP

SAVINGS SPECTACULAR

ALL 2007 MODELS ARE IN STOCK AND WE'RE DEALING!

'07 CHRYSLER PACIFICA
NOW \$20,439
Side curtain airbags, antilock brakes, load leveling suspension, power windows/LAM, power seats, security alarm, odor/breath resistant fabric. STK# 7PC001
LEASE \$136/mo

'07 JEEP GRAND CHEROKEE
NOW \$22,984
4x4, power windows, locks, mirrors, speed control, power seat, antilock brakes, 4 wheel traction control, more... STK# 7WB006
LEASE \$151/mo

'07 JEEP COMPASS
NOW \$16,719
Side curtain airbags, electronic stability program, antilock brakes, security key theft deterrent system, all season tires, fog lamps, height adjustable drivers seat, many more standard options. STK# 7MKD07
LEASE \$198/mo

'07 JEEP COMMANDER
NOW \$23,274
4x4, 3.7L V-6 engine, power w/m speed control, side curtain airbags, air/mood, sunscreen glass, rear back up sensors w/obstacle detection, all terrain tires. STK# 7XK002
LEASE \$136/mo

'07 CHRYSLER PT CRUISER
NOW \$13,968
2.4 ltr 4 cyl engine, power windows, removable rear seat, solar glass, all season tires, automatic transmission. STK# 7PT001
LEASE \$119/mo

'07 CHRYSLER T&C TOURING EDITION
NOW \$22,496
Slow-to-go seating, power sliding doors, power mirrors, antilock brakes, traction control, rear wipers, 18" aluminum wheels, more... STK# 7TC012
LEASE \$155/mo

USED CAR SPECIALS

Chrysler LHS 1994 \$2,995
Chrysler Town & Country LX 1997 \$5,395
Subaru Legacy Sport Utility 1999 \$6,995
Dodge Neon SE 2004 \$8,595
KIA Rio 2005 \$9,898
Chrysler PT Cruiser Touring Ed. 2004 ... \$10,850

Saturn Ion-2 2006 \$13,995
Dodge Stratus SXT 2006 \$13,995
Toyota Avalon XL 2003 \$14,995
Jeep Liberty Limited 2004 \$15,995
Chrysler 300M 2004 \$15,995
Chrysler Pacifica 2004 \$15,995

GMC Envoy SLT XUV 2004 \$16,250
Jeep Wrangler X 2005 \$17,995
Jeep Grand Cherokee Limited 2004. \$18,995
Dodge Magnum 2006 \$19,980
Chevrolet Corvette 1998 \$20,995
Chrysler 300 Limited 2005 \$20,995

Jeep

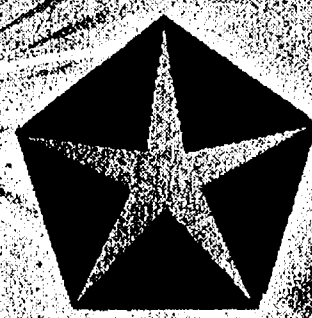

NAVYLOP

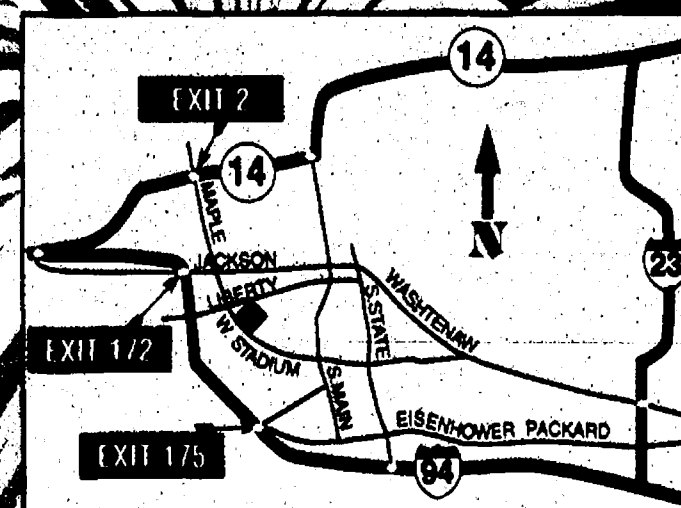

2060 W

www.navylop.com

Here's Your Chance to WIN...

SPONSORED BY...

**Heritage
Newspapers**

and the following local
auto dealers...

— Heritage Newspapers —

A CAR-4-YOU

— 20 MICHIGAN 06 —

Completed official entry form — found below —
MUST BE DROPPED OFF in the box located at
any participating auto dealer listed.

Saturn of Southgate

Saturn of Southgate

16600 Fort Street • Southgate, MI 48195

(734) 246-3300

Heritage Newspapers "A CAR-4-YOU" \$10,000 CAR CASH GIVEAWAY Official Entry Form

Name _____
Street Address _____
City, State, Zip _____
Phone (____) _____ E-mail _____
Participating Dealership _____
Date Entered _____

TELEGRAPH

**Telegraph Chrysler Jeep
Used Vehicle Center**

12000 Telegraph • Taylor, MI 48180

(734) 947-2300

Heritage Newspapers "A CAR-4-YOU" \$10,000 CAR CASH GIVEAWAY Official Entry Form

Name _____
Street Address _____
City, State, Zip _____
Phone (____) _____ E-mail _____
Participating Dealership _____
Date Entered _____

GORNO mazda

Gorno Mazda

21111 Allen Road • Woodhaven, MI 48183

(734) 676-0031

Heritage Newspapers "A CAR-4-YOU" \$10,000 CAR CASH GIVEAWAY Official Entry Form

Name _____
Street Address _____
City, State, Zip _____
Phone (____) _____ E-mail _____
Participating Dealership _____
Date Entered _____

FAIRLANE

Fairlane Ford

14585 Michigan Avenue • Dearborn, MI 48124

(313) 846-5000

Heritage Newspapers "A CAR-4-YOU" \$10,000 CAR CASH GIVEAWAY Official Entry Form

Name _____
Street Address _____
City, State, Zip _____
Phone (____) _____ E-mail _____
Participating Dealership _____
Date Entered _____

**Drawing to be held, with all ten
finalists and all participating
dealerships present, in the Heritage
Newspapers Southgate office
Friday, December 22, 2006
at 12:00PM**

**2ND & 3RD place prizes will also be
awarded at this time**

One Heritage Drive — Suite 100
Southgate

734.246.0800

www.Heritage.com

**Official entry forms available at Heritage
Newspapers Southgate office.**

**Completed official entry form MUST BE DROPPED OFF AT
PARTICIPATING AUTO DEALERSHIP listed on this page —
MAILED ENTRY FORMS WILL NOT BE ACCEPTED.**



**DICK GENTHE
CHEVROLET**

Dick Genthe Chevrolet

15600 Eureka • Southgate, MI 48195

(734) 283-3400

Heritage Newspapers "A CAR-4-YOU" \$10,000 CAR CASH GIVEAWAY Official Entry Form

Name _____
Street Address _____
City, State, Zip _____
Phone (____) _____ E-mail _____
Participating Dealership _____
Date Entered _____

SALINE DODGE CHRYSLER JEEP

Saline Dodge

900 W. Michigan Avenue • Saline, MI 48176

(734) 429-9431

Heritage Newspapers "A CAR-4-YOU" \$10,000 CAR CASH GIVEAWAY Official Entry Form

Name _____
Street Address _____
City, State, Zip _____
Phone (____) _____ E-mail _____
Participating Dealership _____
Date Entered _____



**NAYLOR
Motor Sales**

Naylor Chrysler Jeep

2060 W. Stadium Blvd.

Ann Arbor, MI 48103 (734) 662-3175

Heritage Newspapers "A CAR-4-YOU" \$10,000 CAR CASH GIVEAWAY Official Entry Form

Name _____
Street Address _____
City, State, Zip _____
Phone (____) _____ E-mail _____
Participating Dealership _____
Date Entered _____



**Randy Wise
Chevrolet • Buick • Pontiac**

1250 Dexter Street • Milan, MI 48160

(734) 439-3500

Heritage Newspapers "A CAR-4-YOU" \$10,000 CAR CASH GIVEAWAY Official Entry Form

Name _____
Street Address _____
City, State, Zip _____
Phone (____) _____ E-mail _____
Participating Dealership _____
Date Entered _____

CONTEST ENTRY RULES...

- Visit any of these participating auto dealers and deposit this coupon in the designated entry form box. Each week, Heritage Newspapers will draw a finalist from all entry forms collected at participating dealerships. This finalist name will be published in each participating Heritage Newspapers publications.
- Contest runs from Wednesday, October 18, 2006 through Thursday, December 21, 2006. All entries must be received no later than 5pm on Thursday, December 21, 2006.
- Your entry provides you an opportunity to win the Grand Prize of \$10,000 credit towards the purchase or lease of a new vehicle from one of the participating dealerships. This credit may not be used toward previously purchased or leased value. Credit cannot be redeemed for in-cash value.
- All taxes, licensing, insurance and vehicle registration fees, or other fees, are the responsibility of the winner.
- Winner must be able to provide proof of ability to finance the balance of the purchase price of the vehicle.
- Must be licensed driver, 18 years and older to enter and win.
- One entry per person, each day at any participating auto dealer listed. No purchase necessary.
- Only completed, original official entry form will be accepted — no copies or facsimiles will be accepted.
- Employees and family members of Journal Register Company and participating dealerships are not eligible to enter.
- One grand prize entry will be drawn from all entries received for the A Car-4-You contest.
- Drawing will take place Friday, December 22, 2006 — at noon (12pm).
- Winner's name will be published in the Wednesday, December 27th edition of The News-Herald and Press & Guide newspapers; and the Thursday, December 28th edition of the Belleville View, Chelsea Standard, Dexter Leader, Manchester Enterprise, Milan News-Leader, Saline Reporter and Ypsilanti Courier newspapers.
- Winners must be willing to allow the use of name and photo for future promotional purposes.

\$10,000 CASH GIVEAWAY — A CAR-4-YOU \$10,000 CASH GIVEAWAY — A CAR-4-YOU \$10,000 CASH



MURRAY'S

DISCOUNT AUTO STORES

HURRY IN!
THIS SALE ENDS
FRIDAY,
NOV. 17!

Get Ready For Winter

Castrol GTX
MOTOR OIL

2.59
Quart

Regular 2.99 • Limit 12

SAVE 40¢ A QUART

• 5W20 • 5W30
• 10W30 • 10W40
• 20W50

MURRAY'S
READY TO USE ANTIFREEZE

Murray's Sale Price **5.49**
Less Mail-In Rebate **-1.50**

3.99
Gallon

Final Cost After Mail-In Rebate
Regular 5.99 • Max. Rebate 3.00

SAVE \$2 A GALLON AFTER MAIL-IN REBATE

TAKE ADVANTAGE OF THIS CLIP & SAVE COUPON!

10% OFF ANY PURCHASE OF \$50 OR MORE

Excludes Engines, Gift Cards And Commercial Purchases. Limit One Coupon Per Customer, Per Transaction. Coupon Cannot Be Combined With Any Other Offer.

No Reproductions Accepted. Coupon Must Be Presented At Time Of Purchase. Valid At All Participating Murray's Stores through 11/17/06.

40011104208

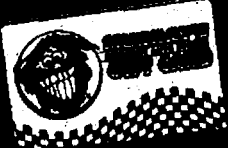

A MURRAY'S GIFT CARD ALWAYS MAKES A PERFECT GIFT!

Available in any amount. See store associate for details.

GREAT GIFTS!

HEET GAS LINE ANTIFREEZE

SAVE 58¢

Buy One At 1.29 Or
2/2.00

12 OZ.

ISO-HEET ISOPROPYL FUEL DRIER

SAVE 20¢

1.29
Each

Regular 1.49

LONG RANGE REMOTE STARTER

Start your vehicle from your home or office

Murray's Sale Price **54.99**
Less Mail-In Rebate **-5.00**

49.99
Each

Final Cost After Mail-In Rebate
Reg 59.99 • Max. Rebate 5.00

LOCK-EASE SPRAY

SALE

1.99
Each

Regular 2.79 • Limit 2

3 OZ.

SNOW BRUSH

SAVE 1.18

Buy One At 2.59 Or
2/4.00

SALE

VICTOR LOCK DE-ICER

SAVE 1.18

Buy One At 1.59 Or
2/2.00

SALE

.625 OZ.

TIRE GAUGE

SAVE 1.60

SALE

99¢
Each

#V902
Regular 2.59 • Limit 2

SYLVANIA SILVERSTAR TWIN PACK HEADLIGHT CAPSULES

SAVE \$5

After Mail-In Rebate
Max. Rebate 5.00

BOSCH MICRO EDGE EXCEL WIPER BLADES

10% OFF

OUR EVERYDAY LOW PRICE

rain-X ANTI-FOG CLOTHS

SAVE 40¢

59¢
Each

Regular 99¢ • Limit 2

KRACO 2-PC MULTI-SEASON FLOOR MATS
Black, Gray, Clear & Tan

SAVE 3.00

SALE 16.99
Set

Regular 19.99

ANCO PREMIUM WINTER BLADES

10% OFF

OUR EVERYDAY LOW PRICE

X-1R OCTANE BOOSTER

Buy One At 1.99 Or
2/3.00

Limit 2
SALE

2 OZ.

FOR THE MECHANIC ON YOUR LIST!

NEW! 20.4 VOLT CORDLESS DRILL/DRIVER

SAVE 5.00

24.99
Each

Regular 29.99

3 TON GARAGE JACK

SAVE 10.00

79.99
Each

Regular 89.99

NEW! 3.5 TON GARAGE JACK STAND COMBO

SAVE 10.00

109.99
combo

Regular 119.99

DUPONT TEFLON PROTECTANT WIPES

SAVE 3.00

SALE 99¢
25-Ct.

Regular 3.99 • Limit 2

TWIN PACK 50' AIR HOSE

24.99
2-Pack

2 GALLON AIR COMPRESSOR

69.99
Each

11 GAL. COMPRESSOR W/TOOLS & ACCESSORIES

SAVE 30.00

199.99
Set

Regular 229.99

DUCT TAPE
• 2" x 60'

SALE 1.99
Each

Regular 2.99 • Limit 2

MIG 200 WIRE WELDER

149.99
Each

ARC 200 WELDER

99.99
Each

COMPACT TOOL CHEST W/160 PC. TOOL SET

129.99
Set

FULL SIZE TOOL CHEST W/ROLLER CABINET

SAVE 20.00

129.99
Each

Regular 149.99

JERSEY GLOVES

SAVE 40¢

SALE 59¢
Pair

Regular 99¢ • Limit 2 Pair

MURRAY'S

DISCOUNT AUTO STORES

WHY MURRAY'S IS THE BEST IN THE MIDWEST!

- FREE Electrical System Testing!
- FREE Wiper Blade Installation!
- FREE Recycling Of Used Oil!

WE HAVE COOL ACCESSORIES FOR YOUR VEHICLE!

CUSTOM ACCESSORIES

ICE WARNER

- Measures outside air temperature

SAVE 3.00

12.99 Each **SALE**

Regular 15.99

HEATED MASSAGE CUSHION

- Variable speeds
- Remote control
- Home or auto

SAVE 10.00

19.99 Each **SALE**

Regular 29.99

Includes FREE Neck Pillow

VICTOR

EMERGENCY ROAD KIT

- 102 Pc. Kit

SAVE 5.00

34.99 Kit **SALE**

Regular 39.99

OZIUM

AIR SANITIZER

Buy One At 2.99 Or

2/4.00 Each **SALE**

.08 OZ.

BUDGE

LITE CAR COVERS

10% OFF

OUR EVERYDAY LOW PRICE

SERVICE

DIESEL FUEL SUPPLEMENT

SAVE 1.60

4.99 Each **SALE**

Regular 6.59

32 OZ.

STA-BIL

FUEL STABILIZER

SAVE 2.00

9.99 Each **SALE**

Regular 11.99

32 OZ.

FOGGING OIL **4.59**

PEAK

RV & MARINE ANTIFREEZE

Murray's Sale Price **3.49**

Less Mail-In Rebate **-1.50**

1.99 Gallon

Final Cost After Mail-In Rebate Reg. 3.79 • Max. Rebate 6.00

Blitz

5 GALLON GAS CAN

SAVE 1.00

7.99 Each **SALE**

Regular 8.99

UNIFIDE

STARTING FLUID

SAVE 50¢

1.39 Each **SALE**

Regular 1.89

11 OZ.

FAST ORANGE

HAND CLEANER

SAVE 80¢

1.99 Each **SALE**

Regular 2.79

28 OZ.

Shop Towels

50-PK. SHOP TOWELS

SAVE 3.00

9.99 50-Ct. **SALE**

Regular 12.99

PROJECT GEAR

128-PC. TOOL KIT

- SAE & Metric

19.99 Set

TUNE-UP YOUR VEHICLE AND SAVE MONEY ON FUEL!

Cobra

SPARK PLUG WIRES

STARTING FROM

9.99 Set

Castrol

GTX Start Up MOTOR OIL

- 5W30
- 10W30
- 10W40

SAVE 50¢

2.99 Quart **SALE**

Regular 3.49

Limit 12

FRAM

OIL FILTERS

- Extra Guard
- Tough Guard

10% OFF

OUR EVERYDAY LOW PRICE

Acdelco

AIR FILTERS

10% OFF

OUR EVERYDAY LOW PRICE

CHAMPION

SPARK PLUGS

STARTING FROM

1.79 Each

Prestone

GEN 2 THERMOSTATS

STARTING FROM

6.99 Each

ProSelect

NEW RADIATORS

STARTING FROM

75.99 Each

SIEMENS VDO

NEW BLOWER MOTORS

STARTING FROM

17.99 Each

Schumacher

BATTERY CHARGER

20/10/50

49.99 Each **SALE**

Regular 59.99

SAVE 10.00

GOODYEAR

Gatorback

FAN BELTS POLY V-BELTS

10% OFF

OUR EVERYDAY LOW PRICE

DRIVING FORCE

PLATINUM BATTERIES

10% OFF

OUR EVERYDAY LOW PRICE

With Trade-In

MORSE

FRICTION GRIP PLUS DISC BRAKE PADS

10% OFF

OUR EVERYDAY LOW PRICE

We Turn Brake Rotors!

SALE PRICES IN EFFECT

Nov. 4 Through Nov. 17, 2006

For More Information Visit murraysdiscount.com

EXTENDED HOURS! Many Stores Now Open From 8am Until 10pm Or Midnight!

Our Stores On Van Born In Dearborn Hts., Eight Mile In Livonia & Madison Hts. Open 24 Hrs!

Newest Store Now Open In Shelby Township!

24-Hour Stores (MON. - SUN.)

DEARBORN HTS...23300 VAN BORN (313) 292-1824

LIVONIA...28281 W. 8 MILE (248) 471-5830

MADISON HTS...23051 DEQUINDRE (248) 848-3344

Open 'til Midnight (MON. - SUN.)

■ CANTON...44908 FORD RD. (734) 439-8200

■ ROCHESTER HILLS...957 E. AUBURN (248) 833-7770

■ ROYAL OAK...27906 N. WOODWARD (248) 843-4200

■ UTICA...47250 VAN DYKE (586) 739-8000

■ WATERFORD...6680 HIGHLAND RD. (248) 686-8182

■ WESTLAND...6144 WAYNE RD. (734) 729-8900

■ WOODHAVEN...23171 ALLEN RD. (734) 678-0880

■ YPSILANTI...2183 WASHTENAW (734) 682-2308

Open 'til 10pm / Sunday 9am - 8pm

■ ANN ARBOR...2182 W. STADIUM (734) 998-4100

■ BRIGHTON...110 W. GRAND RIVER (616) 220-4444

■ CENTER LINE...7407 E. 10 MILE (586) 786-9170

■ CHESTERFIELD TWP. 50581 GRATIOT (586) 940-3101

CLINTON TWP...60590 GARFIELD (586) 228-8100

DEARBORN...5120 SCHAEFER (313) 848-8200

DEARBORN HTS...6038 TELEGRAPH (313) 792-9134

DETROIT...18444 EVERGREEN (313) 537-8840

DETROIT...17600 EAST WARREN (313) 882-8000

DETROIT...14310 LIVERNOIS (313) 863-2300

DETROIT...5830 W. VERNOR HWY (313) 297-6720

DETROIT...18330 SCHAEFER HWY (313) 864-2586

DETROIT...15310 JOY ROAD (313) 839-2748

DETROIT...8417 W. VERNOR HWY (313) 841-1086

■ PERDUE...640 W. 8 MILE (248) 548-1700

PLINT...3316 S. DORT HWY (616) 743-1420

PLINT...PIERSON & JENKINS (616) 787-3000

■ HOWELL...4080 GRAND RIVER (313) 845-7207

■ WOKSTER...27565 MICHIGAN AVE (313) 724-8344

LAKE ORION...378 S. BROADWAY (313) 603-2788

■ LANSING...5700 W. SAGINAW (313) 323-0029

■ LANSING...5128 S. CEDAR ST. (313) 384-3379

LAPOR...815 EAST ST. (313) 667-1878

LINCOLN PK...SOUTHFIELD & PORT (313) 382-4830

LIVONIA...57167 6 MILE AT NEWBURN (734) 482-1048

■ MONROE...1263 TELEGRAPH RD. (734) 437-1800

OAK PARK...22110 COOLIDGE HWY (248) 584-1820

PORT HURON...3304 PINE GROVE (810) 886-9472

ROSELAND...MASONIC & GRATIOT (586) 294-5500

SHELBY TWP...32923 HAYES RD. (586) 533-6397

SOUTHFIELD...30730 SOUTHFIELD RD (248) 638-4923

SOUTHGATE...14615 EUREKA (734) 283-2220

ST. CLAIR SHORES...29800 HARPER (586) 775-5700

STERLING HTS...33330 SCHENCK (586) 839-4890

STERLING HTS...40840 RYAN ROAD (586) 883-8130

WARREN...14817 E. 8 MILE (586) 772-4000

WATERFORD...255 SUMMIT DRIVE (248) 682-7553

WATERFORD...5300 DIXIE HWY (248) 623-2370

Open 'til 9pm / Sunday 9am - 8pm

DETROIT...7737 GRATIOT (313) 821-1000

HANTRACKE...8197 JOE CAMPAN (313) 873-6330

HIGHLAND PARK...14118 WOODWARD (313) 883-2394

REDFORD TWP...27207 PLYMOUTH (313) 633-0200

WALLED LAKE...707 N. PONTIAC TR. (248) 624-8767

■ = Open At 7:30pm, Mon - Sat. • REDFORD TWP STORE HOURS MAY VARY. MI

new



Worry-free 25 years!

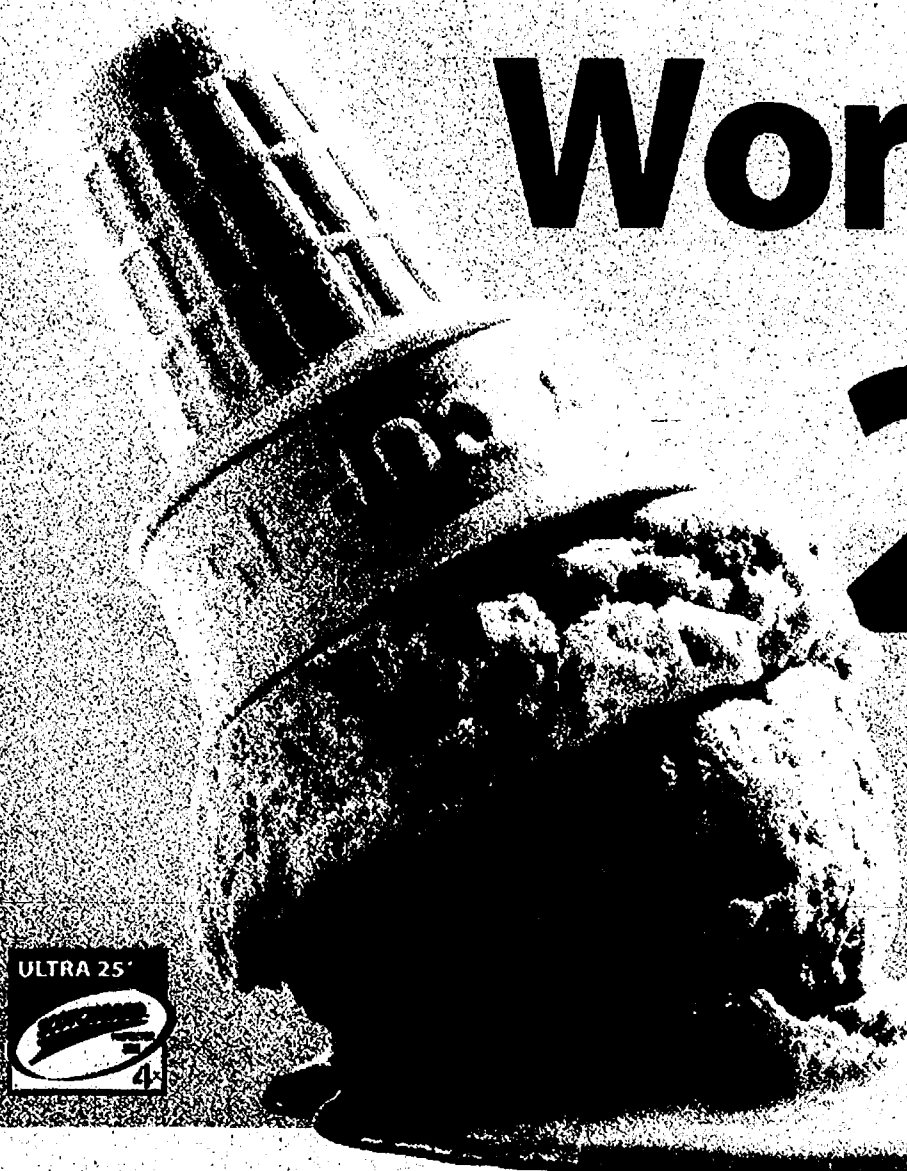

Look inside
for exclusive

relax, it's...

*Treat Your Feet
Flooring Sale*

SAVE NOW on brand name hardwood,
laminated, tile, carpet, vinyl & more.

PLUS, Pay Nothing until November 2007*

Plus, Special Financing Available for 12 Months. See Store for Details.

MERKEL  **CARPET ONE** FLOOR & HOME
The ONE store for your perfect floor™

1,000 Store Buying Power Saves You More!



Treat Your Feet Flooring Sale

November 1st - 24th

Stop in to Merkel Carpet One Floor & Home today and treat your feet to a beautiful new floor. Take advantage of **special savings** on quality hardwood, tile, laminate, vinyl and more, plus...

**Pay
Nothing
until November
2007***

**Plus, Special Financing Available for
12 Months. See Store for Details.**

At Merkel Carpet One Floor & Home,
we make it easy to find your perfect
floor, and we stand behind the value of
the service and products we offer every
day of the year.

HARDWOOD

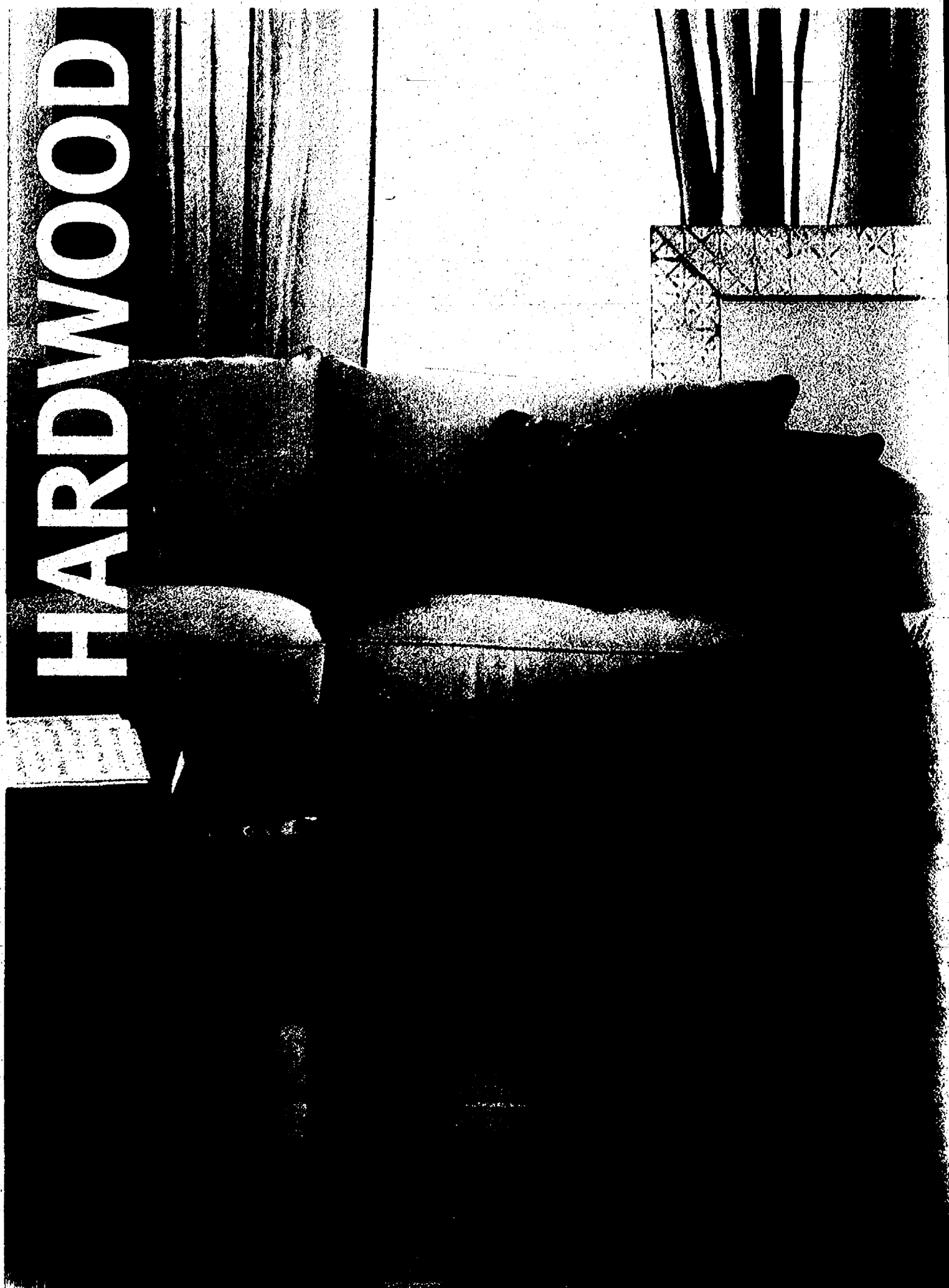

MOHAWK

3/4" SOLID WOOD

- 15-Year Wear Warranty¹
- Natural red oak • In stock

\$5²⁹

sq.ft. (Reg. \$9.29)

Installation Available

columbia
FLOORING

**3/8"
ENGINEERED WOOD**

- 15-Year Wear Warranty¹

\$6⁹⁹

sq.ft. (Reg. \$10.19)

Installation Available

new

Ultra 25[®]

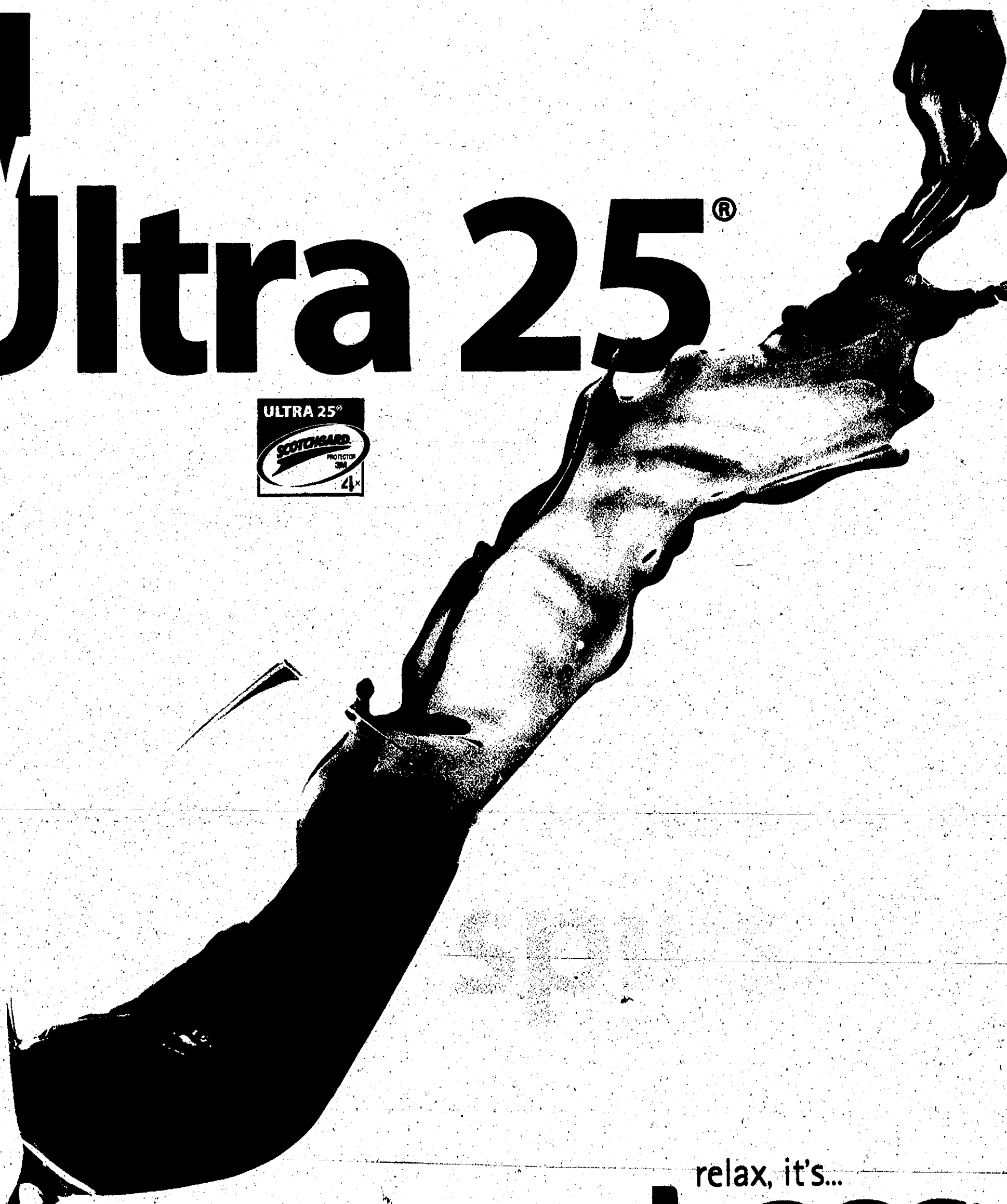

Exclusively at



relax, it's...

Lees[®]

25 years of stain protection



Lees
featuring Ultra25[®] with Scotchgard[®] Protector

A new kind of carpet for the world you live in - Lees[®] featuring Ultra25[®] with Scotchgard[®] protector. With Ultra25[®] 4x protection, the long lasting liquid repellency of Ultra25[®] will repel most liquids, including juice, coffee and other spills, four times longer than other carpets with traditional stain protection — making clean up quick and easy. Ultra25[®] completely protects the carpet fibers from top to bottom, optimizing the life of your carpet and enhancing the ease of maintenance... so there's no need to cry over spilled milk or anything else.

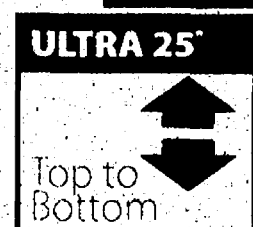

titanium warranty¹

WEAR
25
YEARS

REPLACEMENT
120
YEARS

NO EXCLUSIONS
STAIN RESISTANCE
25
YEARS

TEXTURE
RETENTION
15
YEARS

INSTALLATION
LIFE
TIME

relax. it's...
Lees

Available exclusively at



Fun And Games
• 25-Year Stain Warranty¹ • 10 colors
\$4⁵⁹
sq.ft. (Reg. \$5.59) Installed with Cushion

Waffle
• 25-Year Stain Warranty¹ • 20 colors
\$4⁸⁹
sq.ft. (Reg. \$5.89) Installed with Cushion

Unanimous
• 25-Year Stain Warranty¹ • 20 colors
\$5²⁹
sq.ft. (Reg. \$6.19) Installed with Cushion

Full Bloom
• 25-Year Stain Warranty¹ • 60 colors
\$5²⁹
sq.ft. (Reg. \$6.29) Installed with Cushion

Every Little Thing
• 25-Year Stain Warranty¹ • 40 colors
\$5⁴⁹
sq.ft. (Reg. \$6.69) Installed with Cushion

So Fine
• 25-Year Stain Warranty¹ • 40 colors
\$5⁵⁹
sq.ft. (Reg. \$6.79) Installed with Cushion

Joyful Reunion
• 25-Year Stain Warranty¹ • 40 colors
\$5⁹⁵
sq.ft. (Reg. \$6.89) Installed with Cushion

Friends And Family
• 25-Year Stain Warranty¹ • 40 colors
\$7⁴⁹
sq.ft. (Reg. \$8.39) Installed with Cushion

Welcome Reward
• 25-Year Stain Warranty¹ • 40 colors
\$7²⁹
sq.ft. (Reg. \$8.49) Installed with Cushion

Take Your Breath Away
• 25-Year Stain Warranty¹ • 40 colors
\$7⁶⁹
sq.ft. (Reg. \$8.99) Installed with Cushion

Strength

you can rely on...

Lees patented ExtraLoc[®] backing has double the density of standard carpet construction, offering unheard of stability and dimensional strength when you need it most. Finally, best in class rot and mildew resistance means you've got a carpet that anticipates the worst - so you don't have to.

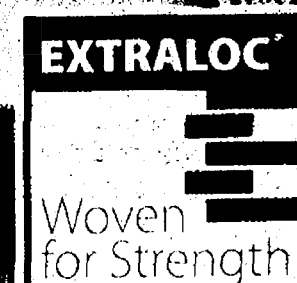

Enter your pet in the Muddiest Buddy Contest!

October 1st - November 24th, 2006



Enter!

Submit a photo of your beloved pet at its dirtiest by visiting Merkel Carpet One Floor & Home or online at CarpetOne.com. All pets are eligible.**

Win!

(1) Winning Pet will:

- Become the official Relax, it's... Lees' "spokes-pet"
- Be featured on Lees carpet promotional materials throughout 2007
- Be featured on the cover of the Muddiest Buddy coffee table book
- **Plus, the proud pet owner will receive \$5,000 in new Lees carpeting!****
- And receive a Dyson DC14 "Animal" vacuum

(4) Finalists:

- Receive a Dyson DC14 "Animal" vacuum
- Pet will be included in the Muddiest Buddy coffee table book

Visit a Carpet One Floor & Home near you or CarpetOne.com to enter!

Contest open to U.S. and Canadian residents **No purchase necessary. See store for complete details.

Enter to

Win

\$5,000 in new Lees carpeting!



special offer:

Buy now, Pay Nothing until November 2007*

on all new Lees' carpet!

Plus, Special Financing Available for 12 Months. See Store for Details.

*On all products subject to credit review. Financing provided by Commercial Real Estate Finance & Leasing, Inc. (CREFL). Please contact CREFL at 1-800-855-8555 for more information. **No purchase necessary. See store for complete details.

Armstrong

**8mm
PLANK LAMINATE**
• 20-Year Wear Warranty*

\$4.79
sq.ft. (Reg. \$5.99)

Installation Available

■ MANNINGTON.

5/16"
PLANK LAMINATE
• 30-Year Wear Warranty*
• Glueless

\$5.29
sq.ft. (Reg. \$6.39)

Installation Available

**GREAT
DEAL!**

LAMINATE

Limited Time Only!

**Buy now
20%**

on quality
hardwood
vinyl



■ MANNINGTON.

13" x 13"
PORCELAIN TILE
• 25-Year Wear Warranty*
• Glazed

\$3.69
sq.ft.

Installation Available

■ MANNINGTON.

12" x 12"
PORCELAIN TILE
• 30-Year Wear Warranty*
• Glazed

\$3.79
sq.ft.

Installation Available

Every Carpet One floor is backed by a

**LIFETIME INSTALLATION
GUARANTEE**

Visit CarpetOne.com to request a free 100% measure

Extra special, limited time carpet savings!

The enormous buying power of over 1,000 stores worldwide is hard at work for you. Our special limited time arrangements with the top manufacturers means exceptional savings for you!

BERBER CARPET

- 10-Year Wear Warranty*
- 4 colors IN STOCK!

\$2³⁹
sq.ft.

Installed with Cushion

STAINMASTER CARPET

- 10-Year Texture Warranty*
- 5 colors In Stock!

Now Only

\$3⁵⁹
sq.ft.

Installed with Cushion

TEXTURED SAXONY CARPET

- 15-Year Wear Warranty*
- 22 colors

Now Only

\$3⁸⁹
sq.ft.

Installed with Cushion

POWER BUYS



Treat Your Feet Flooring Sale

November 1st - 24th

Reasons

to shop Carpet One:

- 1,000 Store Buying Power saves you more
- Wide Product Selection means more choices
- SELECTAFLOOR System makes shopping easy
- Best Brands like Liz Claiborne Home, Lees®, STAINMASTER®, Bigelow® and Good Housekeeping™
- Exclusive Warranties Lifetime Installation and Satisfaction Guaranteed
- Flooring Experts to help you make the right choice
- Superior Customer Service from start to finish
- Highest Quality Installation ensures your floors look great
- Locally Owned & Operated by neighbors you know and trust

AREA RUGS

Treat your feet to a new
Holiday Rug!
Choose from many beautiful styles.

MERKEL CARPET ONE® FLOOR & HOME

The ONE store for your perfect floor™

WE HONOR



ANN ARBOR

Lamp Post Plaza
2396 E. Stadium
734-971-2795

BRIGHTON

1019 E. Grand
River Avenue
810-227-0800

CHELSEA

Downtown Main St.
734-475-8621 or
1-800-482-3650

Mon., Thurs. & Fri. 9:30am-8:30pm
Chelsea Store Closes at 6pm on Mondays
Tues., Wed. 9:30am-6pm
Sat. 9:30am-5pm Sun. 12pm-5pm

0108 x2cp

*On all products. Subject to credit approval. Financing provided by CitiFinancial Retail Services Division of Citicorp Trust Bank, f.s.b. Finance charges begin to accrue at the time of purchase. No monthly payments required during the promotional period. Payment of amount financed in full must be received prior to the expiration of the promotional period in order for accrued finance charges to be waived. Otherwise, accrued finance charges will be assessed to the account. Standard rate 24% APR. Default rate 26.99% APR. Minimum finance charge \$.50. See Cardholder Agreement for details. Available for a limited time only at participating dealers. See store for details. Not responsible for typographical errors. Not all products available at all locations. Photos for demonstration purposes only. *See actual warranties at store for details.

1,000 Store Buying Power Saves You More!

For a free room measure and financing pre-approval visit CarpetOne.com or merkelcarpetone.com

MORE air cleaning for less money!

Enjoy a \$50 savings AND free shipping!

Introducing the new generation of Ionic Breeze® Silent Air Purifiers — the most powerful air cleaners we've ever invented.

Compared to 2004's model, the new 2006 *Professional Plus™* QUADRA® traps 25 percent more pollutants — and costs \$100 less! And with this introductory ad, it costs \$150 less!

Ionic Breeze air purifiers circulate air silently to effectively remove airborne allergens and irritants, and it costs so little to operate.

1. No filters to replace. There are no disposable filters to replace, ever. This electrostatic precipitator air cleaner traps particles on stainless steel collection blades. They slide out and easily wipe clean with a cloth.

2. 3+2. *Professional Plus™* models feature 3 charged collection blades separated by 2 driver blades. This improves the particle capture rate.

3. Silent operation. Silent Propulsion™ Technology circulates air electronically — with no motor, no fan and no noise.

4. Low cost operation. Daily cost is a few cents, annual cost is less than \$10 for continuous air cleaning. Energy use is no more than 12 watts to operate 24/7.

5. OzoneGuard™ with PremAir® catalyst from BASF Catalyst LLC (Engelhard Corp.) converts by-product ozone to oxygen.

The QUADRA stands 28" tall. Includes 60-day risk-free trial and a one-year warranty. (#SI867)

Professional Plus™ Ionic Breeze® QUADRA® Silent Air Purifier

Regularly \$349.95. Only **\$299.95** with this ad. **SAVE \$50!**

Buy a 2nd unit for only **\$244.98** **SAVE 30%!**



THE
SHARPER
IMAGE

PHONE **1-800-344-4444** (code 28356)

ONLINE www.sharperimage.com/offers/28356

STORE Mention this code to save \$50. (POS 28356)

Offer good through December 31, 2006. © 2006 Sharper Image Corporation (NASDAQ: SHRP)

\$50 OFF!

**FREE
SHIPPING!**

Order yours now!

MADE WITH **Whole Grain!**

Malt-O-Meal

Honey & Oat Blenders

A Healthy Blend of
CRUNCHY FLAKES & GRANOLA



New!

Malt-O-Meal means more...

MANUFACTURER'S COUPON | EXPIRES 1/28/2007 | DO NOT DOUBLE

Save \$1.00

on ANY Honey & Oat Blenders Cereal
(11.5 oz or larger)

Malt-O-Meal

RETAILER: we will reimburse you for the face value plus the handling of all terms are met. YES! Limit one coupon per purchase of product indicated. Coupon must be used in accordance with the offer stated herein. Void if copied. Good only in U.S.A. Cash value 1/100 of a cent. Void where prohibited, taxed or restricted by law. Send coupons to Malt-O-Meal Co., CMS Dept. A-2400, 11 Forest Drive, Del Rio, TX 78840 ©2006 Malt-O-Meal Company

MANUFACTURER'S COUPON | EXPIRES 1/28/2007 | DO NOT DOUBLE

Save 50¢

on ANY Malt-O-Meal Cereal
(11.5 oz or larger)

Malt-O-Meal

RETAILER: we will reimburse you for the face value plus the handling of all terms are met. YES! Limit one coupon per purchase of product indicated. Coupon must be used in accordance with the offer stated herein. Void if copied. Good only in U.S.A. Cash value 1/100 of a cent. Void where prohibited, taxed or restricted by law. Send coupons to Malt-O-Meal Co., CMS Dept. A-2400, 11 Forest Drive, Del Rio, TX 78840 ©2006 Malt-O-Meal Company

Perfect Crust, Easy as Pie!

SAVE 50¢ ON TWO

MFR COUPON
EXPIRES 1/8/07

when you buy **TWO** Pillsbury®
Rolled Refrigerated
Pie Crusts
(Excludes any
frozen pie crust)

Pie Crusts

IN THE REFRIGERATED DOUGH CASE

Void if altered, copied, sold, purchased, transferred, exchanged or where prohibited or restricted by law. One coupon per purchase of specified products. Good only in U.S.A. APDs & FPOs. CONSUMER: No other coupon may be used with this coupon. Consumer pays any sales tax. RETAILER: General Mills will reimburse you the face value of this coupon plus 8¢ if submitted in compliance with our redemption policy. Copy available upon request. Cash value 1/100 cent. Send to GENERAL MILLS, P.O. Box 88588, St. Paul, MN 55188-0588 or an authorized clearinghouse.

5 18000 10224 7 (8100) 0 57780

One Pound. One Pan. One Happy Family.

SAVE 75¢ ON THREE

MFR COUPON
EXPIRES 12/23/06

when you buy **THREE** any flavor
Hamburger Helper®,
Tuna Helper® or
Chicken Helper®
Skillet Mixes

Hamburger Helper

Void if altered, copied, sold, purchased, transferred, exchanged or where prohibited or restricted by law. One coupon per purchase of specified products. Good only in U.S.A. APDs & FPOs. CONSUMER: No other coupon may be used with this coupon. Consumer pays any sales tax. RETAILER: General Mills will reimburse you the face value of this coupon plus 8¢ if submitted in compliance with our redemption policy. Copy available upon request. Cash value 1/100 cent. Send to GENERAL MILLS, P.O. Box 88588, St. Paul, MN 55188-0588 or an authorized clearinghouse.

5 16000 58032 4 (8100) 0 57793

Grands! BISCUITS

B. Smith

"The biscuits I serve my family."

SAVE 50¢ ON THREE

MFR COUPON | EXPIRES 1/8/07

when you buy **THREE** any size/variety
Pillsbury® Grands!® Biscuits

Grands! BISCUITS

IN THE REFRIGERATED DOUGH CASE

Void if altered, copied, sold, purchased, transferred, exchanged or where prohibited or restricted by law. One coupon per purchase of specified products. Good only in U.S.A. APDs & FPOs. CONSUMER: No other coupon may be used with this coupon. Consumer pays any sales tax. RETAILER: General Mills will reimburse you the face value of this coupon plus 8¢ if submitted in compliance with our redemption policy. Copy available upon request. Cash value 1/100 cent. Send to GENERAL MILLS, P.O. Box 88588, St. Paul, MN 55188-0588 or an authorized clearinghouse.

5 18000 15041 5 (8100) 0 57669

Order yours today!

HELLO MOTOR CITY!

THERE'S A NEW
TASTE IN TOWN,
MIKE-SELL'S
POTATO CHIPS!

CHOOSE FROM
MIKE-SELL'S
ORIGINAL,
OLD FASHIONED
AND KETTLE COOKED
POTATO CHIPS,
OR MIKE-SELL'S
PUFFCORN FOR
THAT ONE-OF-A-KIND
TASTE. YOU'LL FIND
YOURSELF SAYING
"THEY ARE
DELICIOUS."

Try Mike-Sell's. A Midwest FAVORITE!



VALUABLE COUPON

Mike-Sell's

Offer Expires
December 31,
2006

35¢ OFF

ON ANY
MIKE-SELL'S
PRODUCT
8 OZ. OR LARGER

RETAILER: Mike-Sell's will redeem this coupon for 35¢, plus 8¢ handling, provided that you and your customer have complied with the terms of this offer. Coupon good only on product specified. ANY OTHER USE CONSTITUTES FRAUD. Invoices providing purchase of sufficient stock to cover coupons presented must be shown upon request. Coupons are non-transferable and are void where prohibited, taxed or restricted by law. Customer must pay any sales tax. Cash value 1/20 of 1¢. Limit one coupon per package. Redeem coupons through your coupon clearinghouse or send to Mike-Sell's Potato Chip Co., PO Box 115, N. Dayton Station, Dayton Ohio 45404.



5 71104 00035 2



HUGGIES®
Pull-Ups®
 TRAINING PANTS BRAND

Potty training
 just got *easier!*



with **Cool Alert™**
 Feel Cool When Wet!



with **Learning Designs**
 Fade When Wet!



Night Time
 with Extra Absorbency
 Stay Consistent at Night!

Only PULL-UPS® Premium Brand Training Pants have
EASY OPEN SIDES — just in case!



Let the Magic Begin!
 You could win a Walt Disney World
 Resort vacation from PULL-UPS
 and HUGGIES® Brands. See details
 and official rules at pull-ups.com
 or huggiesbabynetwork.com

Save \$2.00

On any ONE (1) PULL-UPS®
 Training Pants (Jumbo Pack or larger)



CONSUMER: May not be sold, or auctioned, or otherwise transferred or reproduced. Limit one coupon per purchase as specified above. Any other use is fraudulent.
RETAILER: Your redemption certifies compliance with K-C's Coupon Return Policy (copies available upon request). K-C will pay you face value (actual retail price, or minimum value if indicated, if "free" offer) plus \$3.00 handling fee per coupon. Send coupons and requests for policy to Kimberly-Clark, P.O. Box 880148, El Paso, TX 79988-0148. Void where prohibited or restricted. Cash value 1/20 cent. Good only in the 50 United States. © Registered Trademark and TM Trademark of Kimberly-Clark Worldwide, Inc. © 2008 KOWW. Disney Elements © Disney, Disney/Pixar. Elements © Disney/Pixar. C-000801, PLAD 438

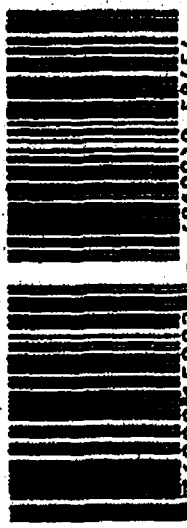

Save \$1.50

On any ONE (1) PULL-UPS®
 Training Pants (Jumbo Pack or larger)



CONSUMER: May not be sold, or auctioned, or otherwise transferred or reproduced. Limit one coupon per purchase as specified above. Any other use is fraudulent.
RETAILER: Your redemption certifies compliance with K-C's Coupon Return Policy (copies available upon request). K-C will pay you face value (actual retail price, or minimum value if indicated, if "free" offer) plus \$3.00 handling fee per coupon. Send coupons and requests for policy to Kimberly-Clark, P.O. Box 880148, El Paso, TX 79988-0148. Void where prohibited or restricted. Cash value 1/20 cent. Good only in the 50 United States. © Registered Trademark and TM Trademark of Kimberly-Clark Worldwide, Inc. © 2008 KOWW. Disney Elements © Disney, Disney/Pixar. Elements © Disney/Pixar. L-005601, PLAD 438

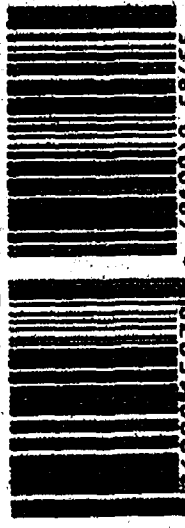

Now a family of four! Order yours today.

SAVE \$2.00

On any Schick®
Intuition® or Intuition Plus
Razor or Refill

1206

SAVE \$2.00

On any Schick®
Quattro® for Women
Razor or Refill

SAVE \$2.00

12N6

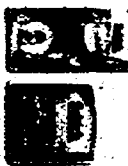
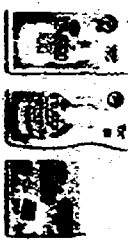
[illegible][illegible]

RETAILER: We will pay you the face value plus 8% all
 items are new. TEBUS Reader Mail to
 Source Tempco, PO Box 80023, El Paso, TX
 79908-0023. Limit 1 coupon (no 10% off purchase.
 Coupon void if reproduced. Transfers from store
 to store prohibited. Voided based on receipted by
 the store. Not valid on repair, alterations, by us,
 you, or not show on receipt. Product: Invoices for all
 returned coupons. Consumer sale tax. Any
 other use is fraudulent. CASH: Coupon may not
 be transferred, sold, assigned, altered or reproduced.
 Limit one offer per coupon per person per purchase.
 Voided upon any other use is fraudulent. Good
 only in USA on specified products. Stock Equipment
 does not include any accessories. This can be
 applied to home computers. Requires customer
 printed on home computer invoice. Not for
 National Cash sale 120% 6203 Elmer.

Stock and other funds are available at Elmer.

4105856082 0 (810

Save on Your Favorite Shave
from Schick

Intuition[®] *plus*[™]

Schick
Quattro
FOR WOMEN™

**Lathers and
Shaves in
One Easy Step.**

**Michelle
Gloria Glasser,
Simmons College,**

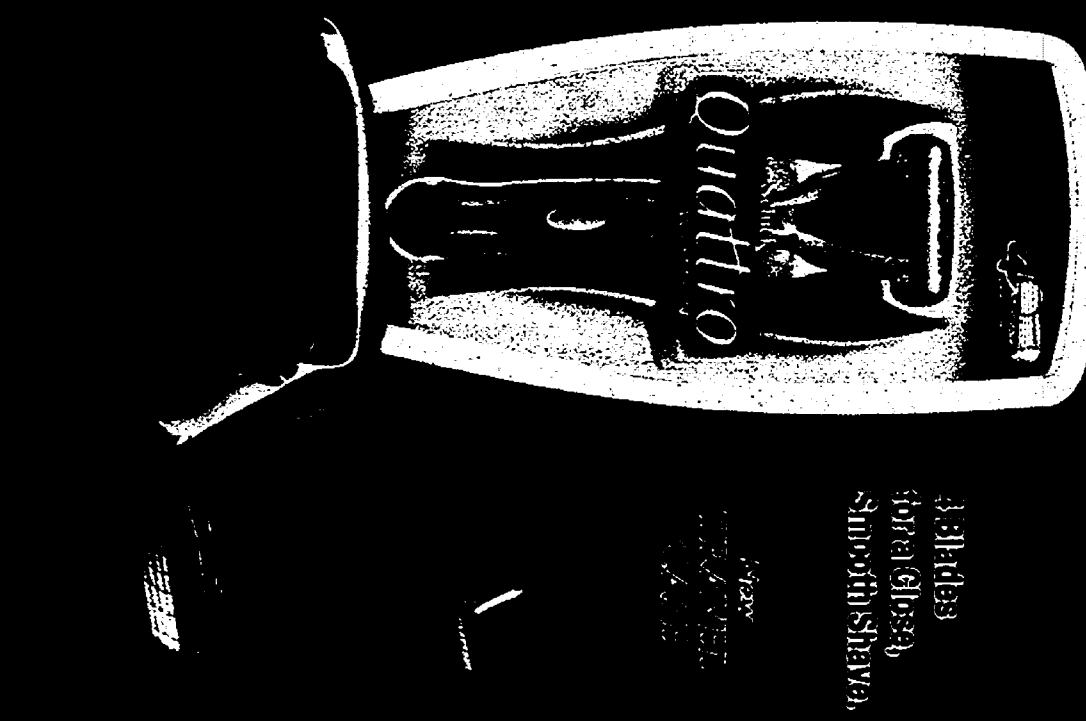

Two For You!

Made with Olive Oil, Naturally!

Rich tasting spread has no cholesterol. Contains 500mg ALA Omega 3, and it can be frozen.



Our delicious spray has no cholesterol or trans fat with zero calories and carbs. It's great on veggies. Keep it near the grill!

Coupon not subject to doubling

MANUFACTURER'S COUPON | EXPIRES DECEMBER 31, 2006

SAVE 40¢

ON ANY OLIVIO PRODUCT

Consumer: LIMIT ONE COUPON PER PURCHASE. Good only on the purchase of product indicated. May not be reproduced. Void if transferred prior to store redemption or if prohibited or taxed. Cannot be used in conjunction with other coupon(s). You pay any sales tax. Any other use is fraud.
Retailer: Olivio Premium Products will reimburse you for the face value of this coupon plus \$.08 handling allowances if submitted in compliance with Olivio's Coupon Redemption Policy.

Mail to: Olivio Corporation,
 PO Box 880058,
 El Paso, TX 88580-0498

Lee Iacocca has donated more than **\$20 Million** to diabetes research since 1984.

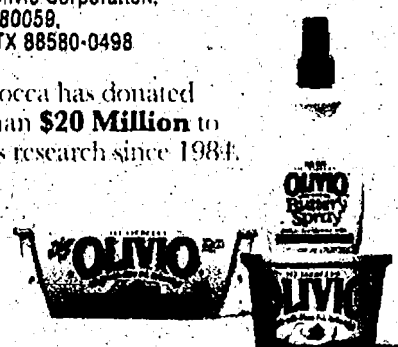

200685

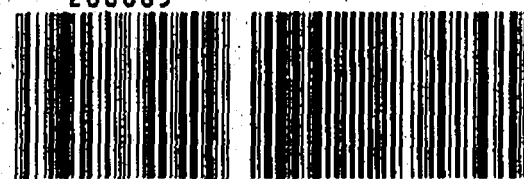

5 96451 74040 9 (8101)0 20068 1206



www.kroger.com

Intuition[®] Plus[™]
 Lathers & Shaves in One Easy Step



Schick[®] Intuition[®] Plus[™] Sensitive Skin Razor

Schick[®] Coupon Savings.... \$2.00

Schick[®] Intuition[®] Plus[™] Sensitive Skin Cartridge Refill 3 ct.

Schick[®] Coupon Savings.... \$2.00



Schick[®] Quattro[®]
 WOMEN[™]
 THE POWER OF 4

Schick[®] Quattro[®] For Women[™] Razor

Schick[®] Coupon Savings.... \$2.00

Schick[®] Quattro[®] For Women[™] Cartridge Refill 4 ct.

Schick[®] Coupon Savings.... \$2.00

**Right Store.
 Right Price.[®]**

Two For You! Order yours today!



Treat Your Family To Great Taste



➤ Making Families Happier...That's The Ore-Ida® Effect!™

Try These Ore-Ida® Extra Crispy Varieties:

- Golden Crinkles®
- Tater Tots®
- Fast Food Fries™
- Seasoned Crinkles
- Steak Fries

Visit www.oreida.com to find out about all our other delicious varieties.

©H.J. Heinz Company, L.P. 2006. All Rights Reserved.

MANUFACTURER'S COUPON EXPIRES 12/22/06

SAVE \$1.00

on any TWO Ore-Ida® Frozen Potato Products
(20 oz. or larger)



COUPON: Coupon good only in the USA on product specified. Void if reproduced, copied, transferred, traded, prohibited or restricted. Redeemable. Heinz North America will reimburse you for face value of this coupon plus for handling if redeemed in compliance with our redemption policy available upon request. Cash value 1/100¢. Send coupons to: Heinz North America, P.O. Box 870131, El Paso, TX 88587-0131. LIMIT ONE COUPON PER PURCHASE. ©H.J. Heinz Company, L.P. 2006. All rights reserved.

416402



5 13120 10033 3 (8100)0 41640

SAVE
\$4.00

Olive
Garden

on Two Dinner Entrées

This coupon may be redeemed for \$4.00 off each single dinner entrée. Limit two dinner entrées per coupon. Coupon not redeemable on lunch menu, children's menu, pizza or with any other offer. One coupon per table. Coupon value 1/20 of one cent. Coupon may not be reproduced, altered, or traded. Sales tax paid by server. Valid at any Olive Garden restaurant location in the U.S. that serves dinner. © 1999 Olive Garden Restaurants, Inc.

When you're here,
you're family.

CODE 89



Enjoy unlimited
soup or salad &
breadsticks with
every entrée!

New

Chicken
Roma

Sautéed chicken breasts layered with
smoked mozzarella, provolone, parmesan
and romano cheese, roma tomatoes and arugula.
Served with curly fettuccine tossed in a
sun-dried tomato cheese sauce.

Available for a limited time

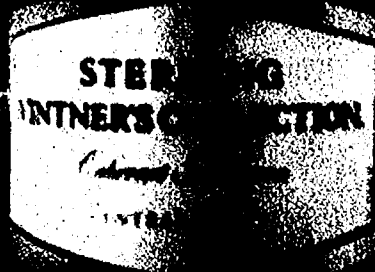

Don't miss out on this family favorite! Order yours today!

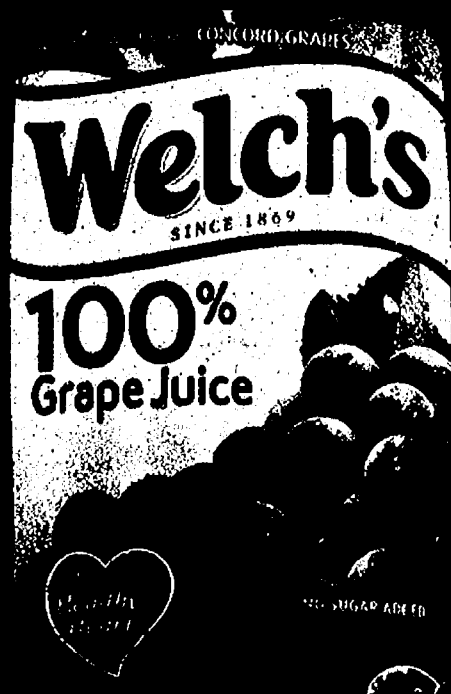

Go ahead, tell your kids

Welch's Grape Juice
is good for their
immune system.

**They'll love it
anyway.**

Welch's

100% Grape Juice

- #1 antioxidant beverage among 1,000+ common foods and beverages*
- 100% Vitamin C
- Two servings of fruit in every 8 oz. glass
- No sugar added

* Antioxidant concentration per serving size per independent study using FRAP antioxidant assay. *American Journal Clinical Nutrition* July 2006.

MANUFACTURER'S COUPON

EXPIRES 1/31/07

**SAVE
75¢**

on any ONE
**Welch's
100% Grape
Juice ONLY**
(48, 64, or 96 oz.)



CONSUMER: You may only use this coupon to purchase specified products. You pay any sales tax. Void if reproduced, used, transferred, sold or prohibited. LIMIT ONE COUPON PER PURCHASE. RETAILER: Your redemption signifies compliance with Welch's Coupon Redemption Policy currently in effect. Free copy available by writing to Welch Foods Inc., P.O. Box 880070, El Paso, TX 79888-0070. Send properly redeemed coupons to same address. Cash value 1/100 of 1¢. Welch's and the Welch's banner are registered trademarks of Welch Foods Inc., A Cooperative, Concord, MA 01742.

MANUFACTURER'S COUPON

EXPIRES 1/31/07

**SAVE
75¢**

on any ONE
**Welch's
Light Juice
Cocktail**
(any flavor, 64 oz.)



CONSUMER: You may only use this coupon to purchase specified products. You pay any sales tax. Void if reproduced, used, transferred, sold or prohibited. LIMIT ONE COUPON PER PURCHASE. RETAILER: Your redemption signifies compliance with Welch's Coupon Redemption Policy currently in effect. Free copy available by writing to Welch Foods Inc., P.O. Box 880070, El Paso, TX 79888-0070. Send properly redeemed coupons to same address. Cash value 1/100 of 1¢. Welch's and the Welch's banner are registered trademarks of Welch Foods Inc., A Cooperative, Concord, MA 01742.

Try our delicious Light Juice Cocktails.

MANUFACTURER COUPON

EXPIRES 12/31/06

Save 50¢

on any ONE package of Krusteaz® Muffin or Pancake Mix

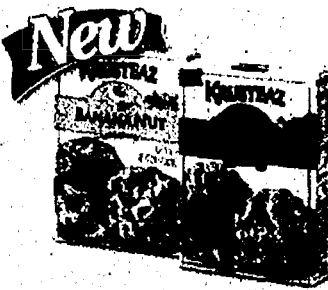

Retailer: We will reimburse you the face value of this coupon plus 8¢ handling provided it is redeemed by a consumer at the time of purchase on the brand specified. Coupons not properly redeemed will be void and held. Reproduction of this coupon is expressly prohibited. (Any other use constitutes fraud.) Mail to: CMS Dept. 41449, One Fawcett Drive, Del Rio, TX 78840. Cash value .001¢. Void where taxed or restricted. LIMIT ONE COUPON PER ITEM PURCHASED. © 2006 Continental Mills

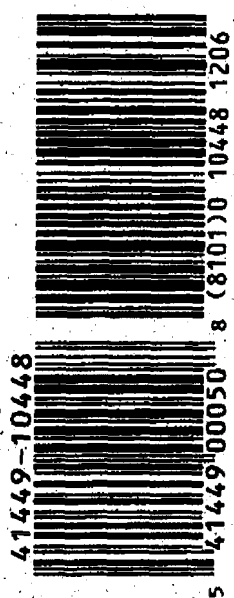

KRUSTEAZ

Visit www.krusteaz.com
for great recipe ideas
and more product
information.



KRUSTEAZ

Stir up a Memorable Morning.



New

Try our NEW Krusteaz® Banana Nut
and Chocolate Chip Muffins.



© 2006 Continental Mills

Visit www.krusteaz.com for great recipe ideas and more product information. **NEW! Krusteaz® Banana Nut and Chocolate Chip Muffins. Order yours today!**



Holiday Fragrances in All Your Favorite Products

FREE*
Air Wick® Scented Oil Warmer**



\$200 off
Air Wick® Decosphere®

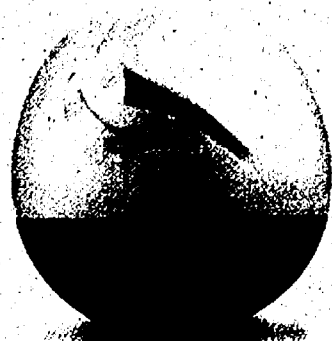

Evergreen Essence®



Harvest Spice®

Festive Vanilla®

Go To www.AIRWICK.com

Holiday Offers.

© 2008 Reckitt Benckiser Inc.

MANUFACTURER'S COUPON EXPIRES 11/26/06



FREE*
WARMER**

(**excluding X-Press® Scented Oil Warmer and
Nite Light™ Scented Oil Warmer)

Consumers: Only one coupon is redeemable per purchase and only on specified products and sizes. You pay any sales tax. May not be reproduced, purchased, traded or sold. Any other use constitutes fraud. Retailers: You are authorized to act as our agent and redeem this coupon at the amount of your retail sales price for specified product which shall not be more than the maximum value of \$1.19. We will reimburse you for the valid amount plus \$1.19 submitted in compliance with the Retailer Redemption Policy. Coupon Redemption Policy, incorporated herein by reference. Invalid couponing purchase of sufficient stock to cause presented coupons must be shown on request. Send coupons to: Reckitt Benckiser Inc., CMS Dept. #26400, One Forest Drive, Del Rio, Texas 78840. Cash value of 1/100 of 1¢. Good only in the U.S.A. Void where prohibited.



Cashier please bill to
RETAIL PRICE
\$
(up to \$1.19)



MANUFACTURER'S COUPON EXPIRES 11/26/06

SAVE \$100

on any 2 Air Wick® Scented Oil Refills



Consumers: Only one coupon is redeemable per purchase and only on specified products and sizes. You pay any sales tax. May not be reproduced, purchased, traded or sold. Any other use constitutes fraud. Retailers: You are authorized to act as our agent and redeem this coupon in accordance with the Retailer Redemption Policy. Coupon Redemption Policy, incorporated herein by reference. Invalid couponing purchase of sufficient stock to cause presented coupons must be shown on request. Send coupons to: Reckitt Benckiser Inc., CMS Dept. #26400, One Forest Drive, Del Rio, Texas 78840. Cash value of 1/100 of 1¢. Good only in the U.S.A. Void where prohibited.



MANUFACTURER'S COUPON EXPIRES 11/26/06

SAVE \$200

on any 1 Air Wick® Decosphere®



Consumers: Only one coupon is redeemable per purchase and only on specified products and sizes. You pay any sales tax. May not be reproduced, purchased, traded or sold. Any other use constitutes fraud. Retailers: You are authorized to act as our agent and redeem this coupon in accordance with the Retailer Redemption Policy. Coupon Redemption Policy, incorporated herein by reference. Invalid couponing purchase of sufficient stock to cause presented coupons must be shown on request. Send coupons to: Reckitt Benckiser Inc., CMS Dept. #26400, One Forest Drive, Del Rio, Texas 78840. Cash value of 1/100 of 1¢. Good only in the U.S.A. Void where prohibited.



family of four! Order yours today!

MANUFACTURER'S COUPON EXPIRES 12/31/06

SAVE 75¢
on Baker's Joy®

The Original No-Stick Baking Spray with Flour



Retailer: Alberto-Culver USA, Inc. will reimburse you for face value of coupon plus 8 cents if submitted in compliance with our Coupon Redemption Policy, available upon request. Cash value 1/100cents. Mail to Alberto-Culver USA, Inc., CMS Dept. 22400, One Fawcett Drive, Del Rio, TX 78840. Limit one coupon per purchase. Void where copied or prohibited, taxed or restricted by law. Valid only in the U.S.A. and APO, FPO post office addresses. Consumer pays sales tax.



5 22400 26075 9 (8101) 0 66435 1206

Trust the Original
Baking Spray with Flour

Perfect Release
Every Time!



©2006 Alberto-Culver USA, Inc. • Milwaukee, WI 53209

For delicious recipes and baking tips, visit bakersjoy.com

TUBBY'S

Takes Detroit!!

Introducing...

The Detroiter

A Detroit Original!

Tubby's®

grilled submarines

PEPSI

Tubby's Grilled Submarines and Pepsi
Proud Partners Since 1970

OFF

Buy One,
Get One
FREE

with purchase of
2 Medium Sodas

Not valid with any other offer. Valid at participating locations only. Please present this coupon before ordering. Limit one per person per coupon. Jumbo subs extra. Party subs and the Detroiter are included. Not valid for delivery.

Expires September 30, 2001

A family of four! Order yours today!

www.tubby.com Visit our web site for more fantastic money saving offers.



GET THE BEST ENTERTAINMENT LINEUP AVAILABLE!

Call Now and Ask About Our 12-Month Price Guarantee!



EVERYDAY
PACKAGES
STARTING AS LOW AS
\$29.99
/MO.
(plus tax)

Not a promotional price.

LOCAL CHANNELS (available in select markets)

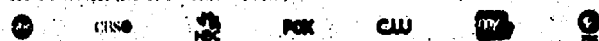

HBO
7 channels

STARZ
12 channels

WYNN
9 channels

COMET
3 channels

26 channels

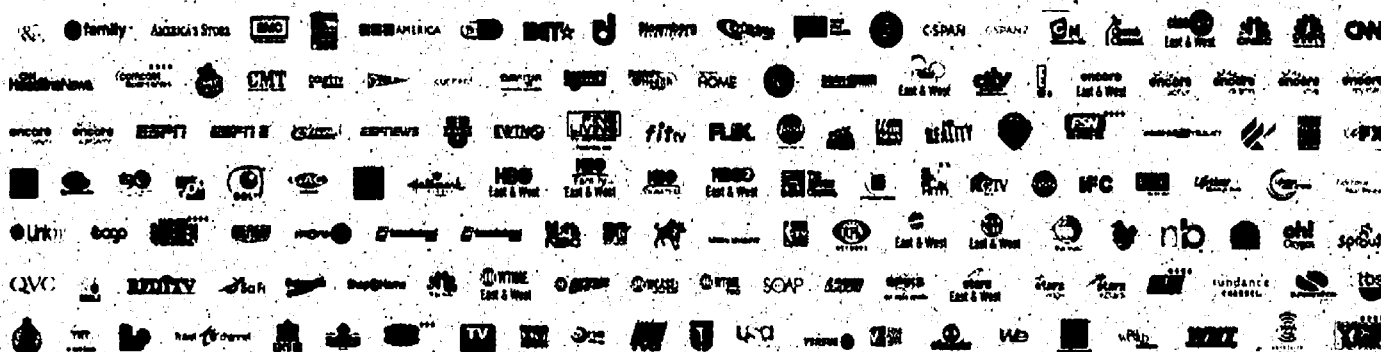

PLUS ACCESS TO PAY PER VIEW MOVIES AND EVENTS. **Requires a DIRECTV® Multi-Satellite System. ***Available in AL, GA, MS, TN, SC and sections of NC as determined by zip code.

****Blackout restrictions apply. All programming and pricing subject to change.

NO EQUIPMENT TO BUY, NO UPFRONT COST. ACT FAST, AND GET ALL THIS, TOO!

- Enjoy up to 250 channels, including all your local channels at no extra cost!
- DIRECTV is the #1 satellite provider in the country.
- 100% digital-quality, crystal clear picture and sound.
- Award-winning customer service 24/7.

FREE
PROFESSIONAL
INSTALLATION OF A
4-ROOM
DIRECTV®
SYSTEM**

For illustrative purposes only.

FREE
DIRECTV® DVR
UPGRADE! ASK HOW!***



For illustrative purposes only.

Record
2 Shows
at once!†

ACT NOW!
FREE
BONUS GIFT
WHILE SUPPLIES LAST.
7" WIDESCREEN
PORTABLE
DVD PLAYER

For illustrative purposes only.

\$169
value - yours
FREE!

Call 1-866-424-3599 or visit directv.com today!

Offers valid 10/2/06 - 2/5/07 and are available on approved credit. New residential customers only. Lease required. *Professional installation highly recommended. Land-based phone line connection required. †Eligibility based on service address. ††Programming sold separately. Handling and delivery fee (\$19.95) plus applicable taxes not included in system price. †††Programming and DVR service commitments required. DVR service required and sold separately. Offer available on approved credit. New lease customers only. **INSTALLATION:** Complex/custom installation errors. **PROGRAMMING OFFERS:** IF, AFTER 12 CONSECUTIVE MONTHS, CUSTOMER DOES NOT CONTACT DIRECTV TO CHANGE SERVICE, THEN ALL PROGRAMMING TO WHICH CUSTOMER IS SUBSCRIBING WILL AUTOMATICALLY CONTINUE ON THE 13TH MONTH AT THE THEN-PREVAILING RATES, INCLUDING THE \$4.99/MO. LEASE FEE FOR THE 2ND AND EACH ADDITIONAL RECEIVER. To qualify for the DVR service or DIRECTV HD package discount, customer must lease an advanced receiver. Offers may not be combined. In certain markets, programming/pricing may vary. Package pricing at directv.com/packages. DIRECTV System has a feature that restricts access to channels. **PORTABLE DVD OFFER:** To receive free portable DVD player, customer must complete redemption form that will be mailed automatically 8-10 days after DIRECTV System activation. Upon DIRECTV System activation, customer must complete and sign redemption form, attach first month's DIRECTV bill and mail documents to: Portable DVD Redemption, P.O. Box 425, Mira Loma, CA 91752-0425. Form must be postmarked on or before 4/5/07. Upon receipt of completed form and copy of first bill, DIRECTV will ship one (1) portable DVD player to the name and address used to activate DIRECTV account. Allow 6-8 weeks. Reproductions of redemption form strictly prohibited. DIRECTV not responsible for late, lost, illegible, mutilated, incomplete, misdirected or postage due mail. **BANKRUPTCY LEASE:** Purchase of 12 consecutive months (24 consecutive months for advanced receivers) of any DIRECTV base programming package (\$29.99/mo. or above) or qualifying international services bundle required. DVR service commitment (\$5.99/mo.) required for DVR and HD DVR lease. DVR service and equipment sold separately. Programming commitment required. Offer available on approved credit. New lease customers only. **FAILING TO ACTIVATE ALL OF THE DIRECTV SYSTEM EQUIPMENT IN ACCORDANCE WITH THE EQUIPMENT LEASE ADDENDUM MAY RESULT IN A CHARGE OF \$300 PER RECEIVER NOT ACTIVATED IF YOU FAIL TO MAINTAIN YOUR PROGRAMMING COMMITMENT. DIRECTV MAY CHARGE A PRO-RATED FEE OF UP TO \$300. RECEIVERS ARE AT ALL TIMES PROPERTY OF DIRECTV AND MUST BE RETURNED UPON CANCELLATION OF SERVICE, OR ADDITIONAL FEES APPLY. VISIT directv.com OR CALL 1-800-DIRECTV FOR DETAILS. **NEW CUSTOMER 3000 MAIL-IN REBATE:** Customer must complete and sign rebate form (sent automatically in first DIRECTV bill or in a separate mailing), and comply with the terms on the form. Visit directv.com/rebate for full details. Programming, pricing, terms and conditions subject to change. Pricing residential. Taxes not included. Receipt of DIRECTV programming is subject to the DIRECTV Customer Agreement, copy provided at directv.com/legal and in your first bill. HBO and Cinemax are registered service marks of Home Box Office, Inc. Starz and related channels and service marks are the property of Starz Entertainment Group LLC. Showtime and related marks are trademarks of Showtime, Inc., a Viacom Company. **CREDIT CREDIT:** The Lake House. ©2006 Warner Bros. Entertainment Inc. All Rights Reserved. ©2006 DIRECTV, Inc. DIRECTV and the Cyclone Design logo are registered trademarks of DIRECTV, Inc. All other trademarks and service marks are property of their respective owners.**

Pfizer



SHARE THE JOY OF READING

Pfizer is working with Reading Is Fundamental to help a new generation of children discover the joy of reading.

**CELEBRATING
THE JOY OF READING
FOR 40 YEARS**



RIF
Reading Is
Fundamental
www.rif.org



MANUFACTURER'S COUPON

SAVE \$2.50

on any Benadryl® Allergy
QUICK DISSOLVE STRIPS

10ct. or larger

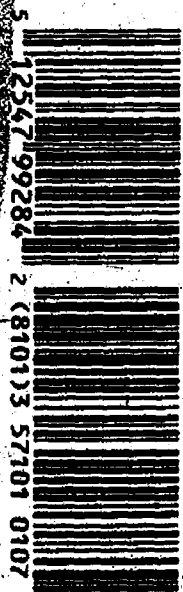

5 12547 99284 2 (8101) 3 57101 0107

571013



Use as directed.

CONSUMER: Limit one coupon per purchase specified. Any other use constitutes fraud. Void if copied, transferred or expired.
RETAILER: We will pay you for the face value of this coupon, plus 8¢ handling, if submitted in compliance with the Warner-Lambert Coupon Redemption Policy, available upon request. Void where prohibited, taxed, or restricted by law. Cash value 1/100¢. Mail coupons to: Warner-Lambert, P.O. Box #880142, El Paso, TX 88588-0142. Expires 1/30/07. For questions regarding this coupon, call 1-800-648-0027.
© 2006 Pfizer

MANUFACTURER'S COUPON

SAVE \$1.00

on any Benadryl® Allergy Product

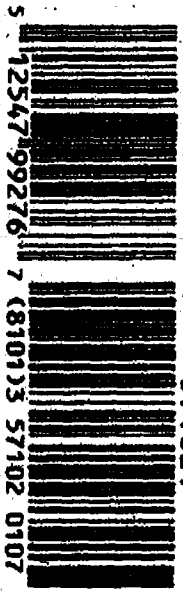

5 12547 99276 7 (8101) 3 57102 0107

571021

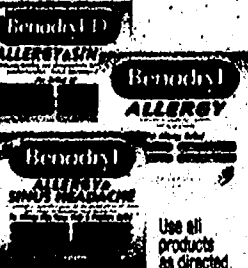

Use all products as directed.

CONSUMER: Limit one coupon per purchase specified. Any other use constitutes fraud. Void if copied, transferred or expired.
RETAILER: We will pay you for the face value of this coupon, plus 8¢ handling, if submitted in compliance with the Warner-Lambert Coupon Redemption Policy, available upon request. Void where prohibited, taxed, or restricted by law. Cash value 1/100¢. Mail coupons to: Warner-Lambert, P.O. Box #880142, El Paso, TX 88588-0142. Expires 1/30/07. For questions regarding this coupon, call 1-800-648-0027.
© 2006 Pfizer

POWERFUL RELIEF

of your worst allergy symptoms
in an *instantly dissolving* strip



Effective Relief
for Your Combination
of Allergy Symptoms





INSPIRE A LOVE OF READING.

If you think Listerine® is just for your mouth, think bigger.

Emerging science suggests that there may be a link between the health of your mouth and the health of your body. Physicians and dentists don't yet know the exact connection between the health of your mouth and the health of your body, but several theories exist. One thing everyone agrees on is that a truly healthy mouth can only lead to good things. That's why there's Listerine®. It's proven to help keep your mouth healthier by killing the germs that cause plaque and gingivitis.*

*Use as directed as part of your regular oral care routine to help prevent and reduce plaque and gingivitis.



DO IT FOR YOUR MOUTH.
DO IT FOR LIFE.

learn more at listerine.com

Use as directed.

©2006 Pfizer

MANUFACTURER'S COUPON

SAVE 50¢
on any Listerine® Antiseptic Mouthwash
500 mL or larger

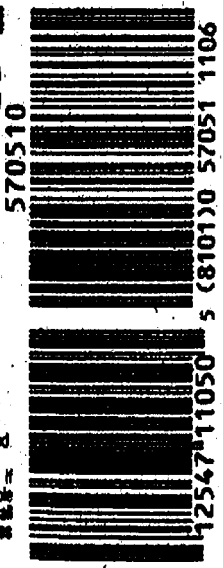

CONSUMER: Limit one coupon per purchase specified. Any other use constitutes fraud. Void if copied, transferred or expired.
RETAILER: We will pay you for the face value of this coupon, plus 8¢ handling, if submitted in compliance with the Warner-Lambert Coupon Redemption Policy, available upon request. Void where prohibited, taxed, or restricted by law. Cash value 1¢/100¢. Mail coupons to: Warner-Lambert, P.O. Box #680142, El Paso, TX 78568-0142. Expires 11/30/06. For questions regarding this coupon, call 1-800-648-0027.
© 2006 Pfizer

Delivery fee
OF, AFTER 12
M. RECEIVED
AND OFFER
Redemption
is prohibited
where bundle
SALES WITH
ID MUST BE
copy with the
and Customer
© All Rights



READ TOGETHER AS A FAMILY

Family involvement is key to a child's success as a reader. Read to your children before and throughout their school years.

CELEBRATING
THE JOY OF READING
FOR 40 YEARS



Pfizer is a proud supporter of Reading Is Fundamental

\$100 OFF any
Sudafed®
or
Sudafed PE®

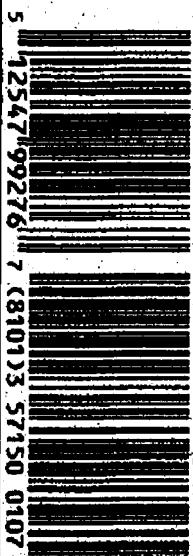

CONSUMER: Limit one coupon per purchase specified. Any other use constitutes fraud. Void if copied, transferred or expired. RETAILER: We will pay you for the face value of this coupon, plus 8¢ handling, if submitted in compliance with the Warner-Lambert Coupon Redemption Policy, available upon request. Void where prohibited, taxed, or restricted by law. Cash value 1/100¢. Mail coupons to: Warner-Lambert, P.O. Box #880142, El Paso, TX 88588-0142. Expires 1/31/07. For questions regarding this coupon, call 1-800-848-0027. © 2006 Pfizer

You're Just Minutes from RELIEF



The medicine in Sudafed PE® is clinically shown to relieve nasal congestion in minutes

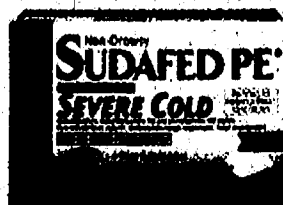
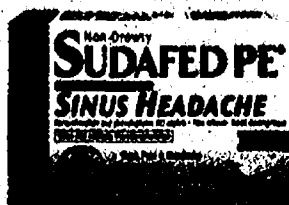

Take the **RIGHT** Sudafed PE® this cold season

Pfizer ©2006 Pfizer

still available at the pharmacy counter



© 2006 Pfizer

NURTURE A DESIRE TO READ

You can encourage your children to become independent readers by providing a steady flow of appropriate books and magazines.

**CELEBRATING
THE JOY OF READING
FOR 40 YEARS**



Pfizer is a proud supporter of Reading Is Fundamental

COUPON REDEMPTION POLICY

SAVE \$100



on any
**SUDACARE[™]
Shower Soothers[™]
Products**
3 ct. or Larger



571252

CONSUMER: Limit one coupon per purchase specified. Any other use constitutes fraud. Void if copied, transferred or expired.

RETAILER: We will pay you for the face value of this coupon, plus 8¢ handling, if submitted in compliance with the Warner-Lambert Coupon Redemption Policy, available upon request. Void where prohibited, taxed, or restricted by law. Cash value 1/100¢. Mail coupons to: Warner-Lambert, P.O. Box #880142, El Paso, TX 88588-0142. Expires 02/28/07. For questions regarding this coupon, call 1-800-848-0027.

© 2006 Pfizer

SAVE \$150



on any
**SUDACARE[®]
Vapor-Plug[®]
or Refills**

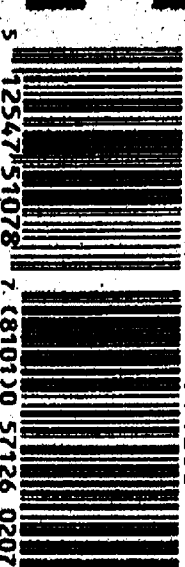

571260

CONSUMER: Limit one coupon per purchase specified. Any other use constitutes fraud. Void if copied, transferred or expired.

RETAILER: We will pay you for the face value of this coupon, plus 8¢ handling, if submitted in compliance with the Warner-Lambert Coupon Redemption Policy, available upon request. Void where prohibited, taxed, or restricted by law. Cash value 1/100¢. Mail coupons to: Warner-Lambert, P.O. Box #880142, El Paso, TX 88588-0142. Expires 02/28/07. For questions regarding this coupon, call 1-800-848-0027.

© 2006 Pfizer

Non-medicated
vapors provide
**soothing
comfort**
when you're under
the weather.



- Non-Medicated Vapors
Provide Comforting Care
- Releases Soothing Eucalyptus,
Menthol & Camphor Vapors

With Eucalyptus, Menthol
& Camphor Vapors.

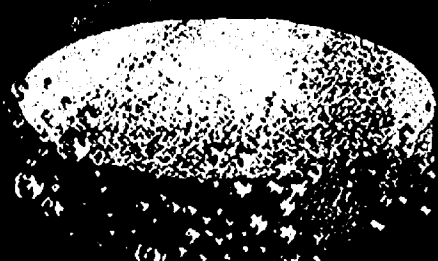

Pfizer

Now also available in Vanilla Mint.



©2006 Pfizer

BRING READING TO LIFE

Read aloud to your children and then ask them questions about what you've read. It's a great way to bring a book to life.

CELEBRATING
THE JOY OF READING
FOR 40 YEARS



Pfizer is a proud supporter of Reading Is Fundamental

**SAVE
\$100**

on any PediaCare® Infant Drops
or Children's

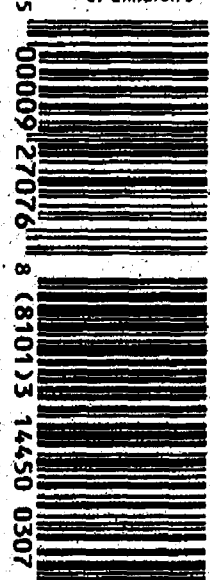

CONSUMER: Limit one coupon per purchase specified. Any other use constitutes fraud. Void if copied, transferred or expired.
RETAILER: We will pay you for the face value of this coupon, plus 8¢ handling, if submitted in compliance with the Warner-Lambert Coupon Redemption Policy, available upon request. Void where prohibited, taxed, or restricted by law. Cash value 1/100¢. Mail coupons to: Warner-Lambert, P.O. Box #880142, El Paso, TX 88588-0142. Expires 3/31/07. For questions regarding this coupon, call 1-800-848-0027. © 2006 Pfizer

EXPIRES 3/31/07

See your store personnel for other PediaCare® products.

The #1 pediatrician-
recommended brand of
cough and cold medicine*.

*Among children's cough and cold brands.

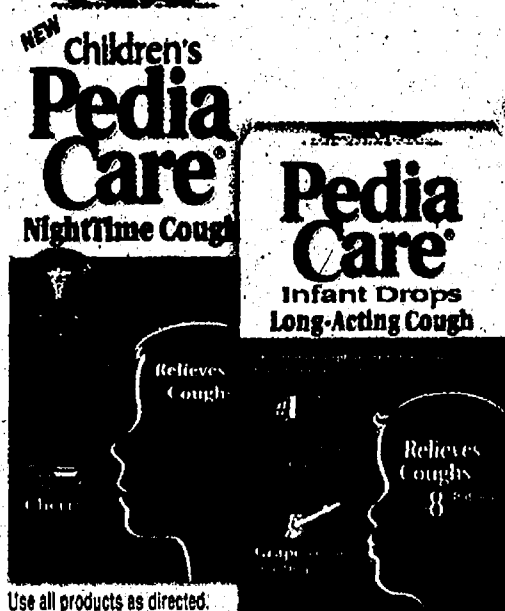

Use all products as directed.



The right medicine
for your kids...
and a little extra
comforting care.

**SAVE
\$150**

on any PediaCare®
Gentle Vapors™ Plug or Refill

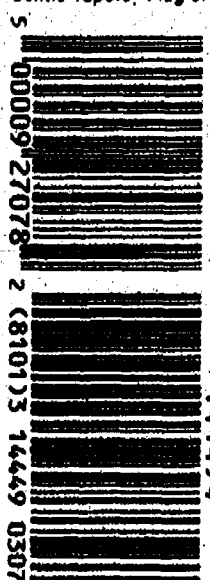

CONSUMER: Limit one coupon per purchase specified. Any other use constitutes fraud. Void if copied, transferred or expired.
RETAILER: We will pay you for the face value of this coupon, plus 8¢ handling, if submitted in compliance with the Warner-Lambert Coupon Redemption Policy, available upon request. Void where prohibited, taxed, or restricted by law. Cash value 1/100¢. Mail coupons to: Warner-Lambert, P.O. Box #880142, El Paso, TX 88588-0142. Expires 3/31/07. For questions regarding this coupon, call 1-800-848-0027. © 2006 Pfizer

EXPIRES 3/31/07

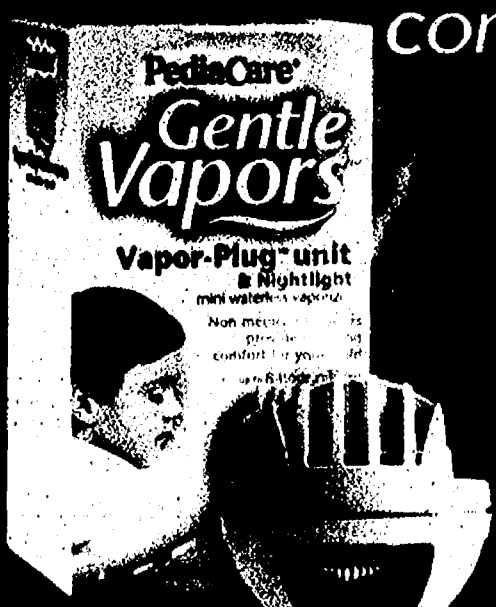

Non-medicated vapors
provide soothing comfort
when your child is under
the weather.

Pfizer

PediaCare® Just what they need.™

Pfizer

READ THE SUNDAY COMICS WITH YOUR KIDS

Save \$1.00
on any Zantac 8 ct or higher

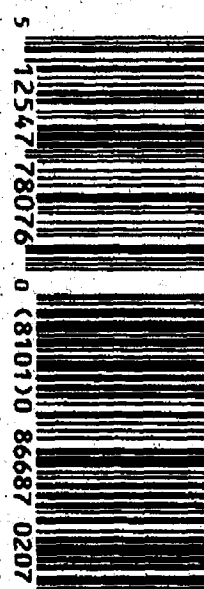

CONSUMER: Limit one coupon per purchase specified. Any other use constitutes fraud. Void if copied, transferred or expired. RETAILER: We will pay you for the face value of this coupon, plus 8¢ handling, if submitted in compliance with the Warner-Lambert Coupon Redemption Policy, available upon request. Void where prohibited, taxed, or restricted by law. Cash value 1/100¢. Mail coupons to: Warner-Lambert, P.O. Box #880142, El Paso, TX 88588-0142. Expires 01/31/07. For questions regarding this coupon, call 1-800-648-0027. © 2006 Pfizer

For heartburn, why wait?

Zantac's Fast



THE YOU NEED AGAINST HEARTBURN

ENCOURAGE INDEPENDENT READING

We've Got You Covered!

Relieves the symptoms of
Severely dry, chapped lips.



SAVE \$1.00
On any Neosporin® Product

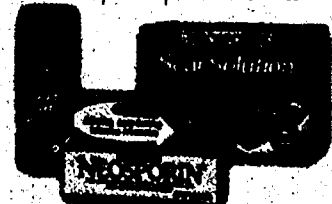

CONSUMER: Limit one coupon per purchase specified. Any other use constitutes fraud. Void if copied, transferred or expired. RETAILER: We will pay you for the face value of this coupon, plus 8¢ handling, if submitted in compliance with the Warner-Lambert Coupon Redemption Policy, available upon request. Void where prohibited, taxed, or restricted by law. Cash value 1/100¢. Mail coupons to: Warner-Lambert, P.O. Box #880142, El Paso, TX 88588-0142. Expires 01/31/07. For questions regarding this coupon, call 1-800-648-0027. © 2006 Pfizer

SAVE \$1.00
On Neosporin® Lip Treatment

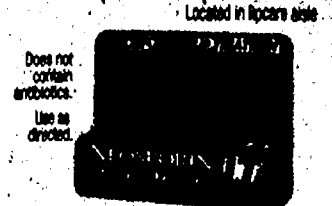

CONSUMER: Limit one coupon per purchase specified. Any other use constitutes fraud. Void if copied, transferred or expired. RETAILER: We will pay you for the face value of this coupon, plus 8¢ handling, if submitted in compliance with the Warner-Lambert Coupon Redemption Policy, available upon request. Void where prohibited, taxed, or restricted by law. Cash value 1/100¢. Mail coupons to: Warner-Lambert, P.O. Box #880142, El Paso, TX 88588-0142. Expires 01/31/07. For questions regarding this coupon, call 1-800-648-0027. © 2006 Pfizer

Pfizer

READING LEADS TO A LOVE OF LEARNING

**Kills Germs
for a Clean
You can Trust!**

**Kills over 99% of
odor causing germs*
With minty Listerine®
freshness**

**Works On
Dentures
Partials
Retainers**

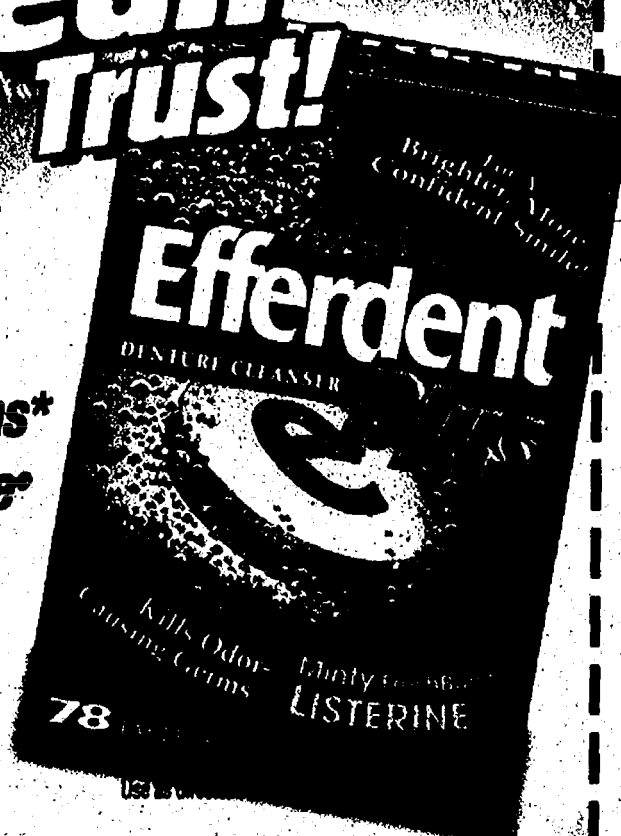

EXPIRES 12/23/06

Save 50¢
on any
Efferdent

78 ct or larger



CONSUMER: Limit one coupon per purchase specified. Any other use constitutes fraud. Void if copied, transferred or expired.
RETAILER: We will pay you for the face value of this coupon, plus 8¢ handling, if submitted in compliance with the Warner-Lambert Coupon Redemption Policy, available upon request. Void where prohibited, taxed, or restricted by law. Cash value 1/100¢. Mail coupons to: Warner-Lambert, P.O. Box #880142, El Paso, TX 88588-0142. Expires 12/23/06. Must not be combined with any other offer. For questions regarding this coupon, call 1-800-648-0027.
© 2006 Pfizer

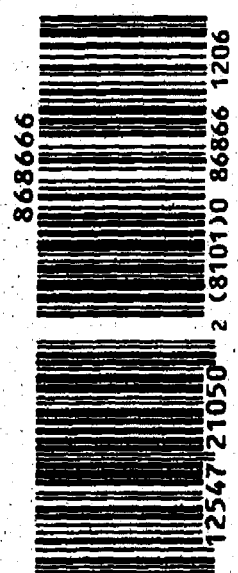

Pfizer

MAKE BEDTIME STORYTIME

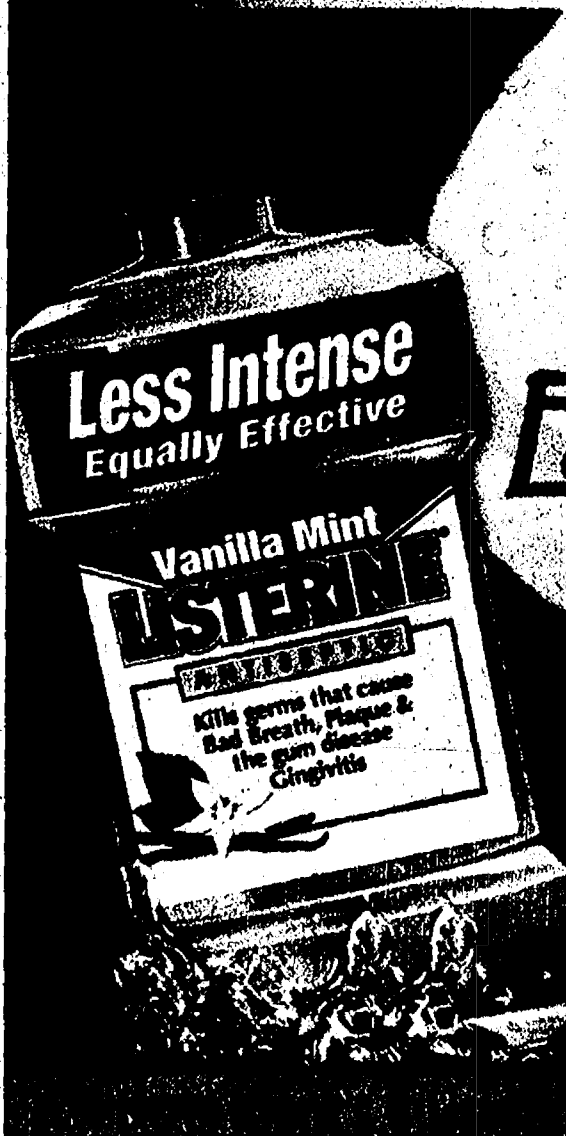

**Less
intense
Equally
Effective**

**SAVE
50¢**



on any size Vanilla Mint
Listerine® Mouthwash

CONSUMER: Limit one coupon per purchase specified. Any other use constitutes fraud. Void if copied, transferred or expired.
RETAILER: We will pay you for the face value of this coupon, plus 8¢ handling, if submitted in compliance with the Warner-Lambert Coupon Redemption Policy, available upon request. Void where prohibited, taxed, or restricted by law. Cash value 1/100¢. Mail coupons to: Warner-Lambert, P.O. Box #880142, El Paso, TX 88588-0142. Expires 1/31/07. For questions regarding this coupon, call 1-800-648-0027.
© 2006 Pfizer

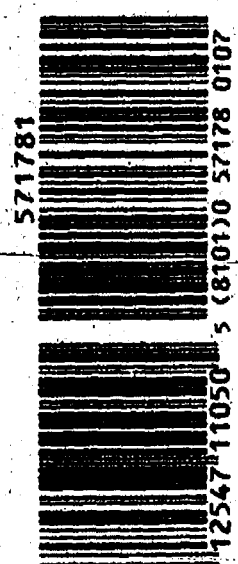



Discover the cooking oil with a difference. Discover Enova™ brand oil.

You may have heard that canola oil and olive oil are good for you. But have you heard about the benefits of Enova™ brand oil? There are two structures of cooking and salad oil: Triglycerides (TAG) and Diglycerides (DAG). Both are digested and absorbed in the same way. But when DAG is broken down in the body, a majority of it is metabolized differently from TAG; **less DAG is stored in the body as fat.**

Most cooking and salad oils, including canola and olive oil, are primarily TAG, with small percentages of DAG. But Enova™ brand oil, made from all-natural soy and canola, contains at least 80% DAG, making it the only DAG-rich oil available in the market. So start cooking with one of the smartest ingredients you could use: Enova™ brand oil.

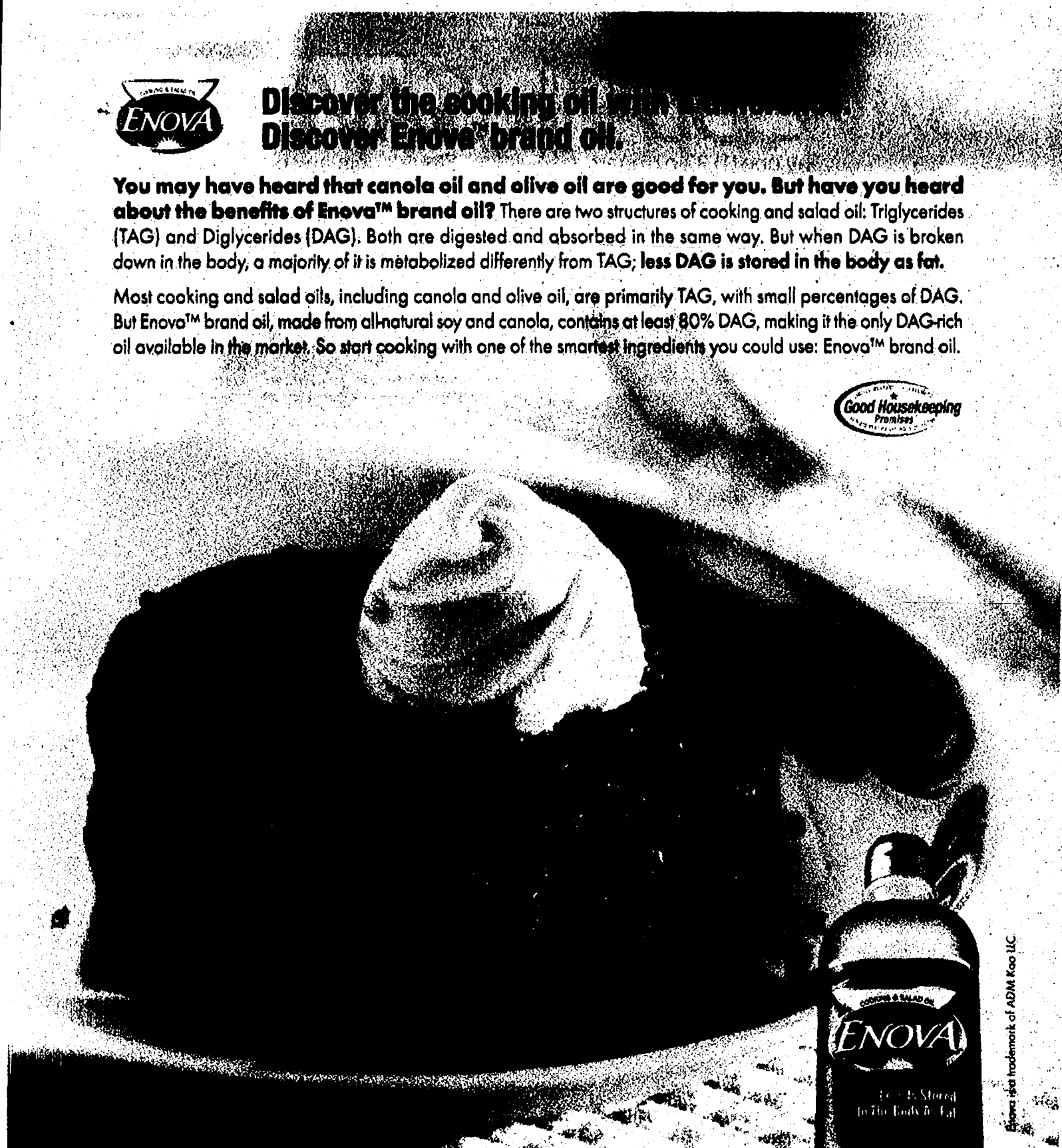

Enova is a trademark of ADM KAO LLC.

For other great recipe ideas and to learn more about Enova™, visit EnovaOil.com.

MANUFACTURER'S COUPON DO NOT DOUBLE EXPIRES 01/31/07



**\$1.00
OFF**
on one (1) 20 oz.
bottle of Enova™ oil



RETAILER: ADM KAO LLC will reimburse you for face value plus 8¢ handling. Send coupons to: Enova Coupon Clearance, P.O. Box 8865, Prospect Heights, IL 60070, which signifies your compliance with our Coupon Redemption Policy. Copy available upon written request. Cash value 1/100¢. **CONSUMER:** Use only to purchase product(s) specified. Void if transferred or reproduced. You pay any sales tax. Any other use constitutes fraud.



FALL TIME PUMPKIN CAKE

- 1 package (18.25 oz.) yellow cake mix
- 3/4 cup sugar
- 1/2 cup Enova™ brand oil
- 1 cup pumpkin (canned)
- 1/4 cup water
- 1 teaspoon ground cinnamon
- 4 large eggs or 1 cup liquid egg substitute
- Sugar-free whipped topping (optional)



Preheat oven to 350° F. Lightly grease a standard size Bundt™ pan, 9 x 13-inch baking pan, or two 9-inch cake pans. In a large bowl, mix together the yellow cake mix, sugar, Enova™ oil, pumpkin, water, cinnamon and eggs. Beat until well blended. Transfer to the baking dish or cake pans. Bake at 350° F for 45 minutes. Top with Sugar-free whipped topping (if desired). Yield: 18 servings

CALORIES 240; FAT 11 g (sat 1 g, mono 4 g, poly 5 g); PROTEIN 3 g; CHOLESTEROL 0 mg (egg substitute recipe); SODIUM 210 mg; FIBER 1 g; CARBOHYDRATE 32 g.

SAVE 55¢

On any one (1) 32 oz. quart
of International Delight



Retailer: International Foods Company will reimburse you for the face value of this coupon, cash for handling, provided you and your customer have complied with the terms of this offer. Any other use constitutes fraud. Consumer must pay all applicable taxes. Coupons not properly redeemed will be voided. No doubling and no restrictions will be accepted. Cash value .1¢. Limit one coupon per customer. Void where prohibited. Do not double.

Send coupons to: CMS Dept. #25292 One Faircrest Drive, Del Rio, TX 78840

10426



41271121355 8 (8101) 0 10426 1206

SAVE 35¢

On any one (1) 16 oz. pint of
International Delight



Retailer: International Foods Company will reimburse you for the face value of this coupon, cash for handling, provided you and your customer have complied with the terms of this offer. Any other use constitutes fraud. Consumer must pay all applicable taxes. Coupons not properly redeemed will be voided. No doubling and no restrictions will be accepted. Cash value .1¢. Limit one coupon per customer. Void where prohibited. Do not double.

Send coupons to: CMS Dept. #25292 One Faircrest Drive, Del Rio, TX 78840

10427



41271121455 7 (8101) 0 10427 1206



NEW FALL FLAVORS



100081992276

100081992276

100081992276

100081992276

100081992276

DIAPERS

HUGGIES®

Win a Walt Disney World Vacation. from HUGGIES



Walt Disney World Resort

Order your FREE Disney Parks Vacation
Planning DVD by calling 1-800-472-6171

Play today & make magic together!

Look inside specially marked packages of HUGGIES® for your chance to win a Walt Disney World® family vacation for four. Or go to HuggiesBabyNetwork.com or Philips.com for a Second Chance Drawing.

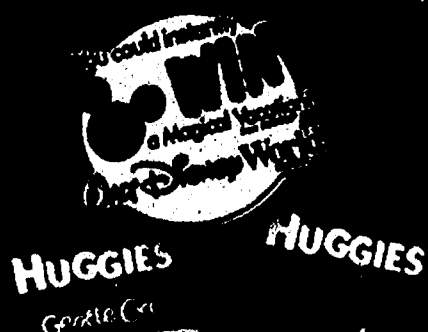

Manufacturer's Coupon Expires 01/16/07

Save \$1.00
on any package of HUGGIES® Diapers.

COMBINABLE: May not be sold or auctioned or otherwise transferred or reproduced. Limit one coupon per purchase as specified above. Any other use is fraudulent. RETAILER: Your redemption carries compliance with K-C's Coupon Return Policy (copies available upon request). K-C will pay you face value (actual retail price, or maximum value if indicated, if "free" offer) plus \$1.00 handling fee per coupon. Send coupons and requests for policy to Kimberly-Clark, P.O. Box 880143, El Paso, TX 79968-0143. Void where prohibited or restricted. Cash value 1/20 cent. Good only in the 50 United States. ©Registered Trademark and ®Trademark of Kimberly-Clark Worldwide, Inc. © 2006 KOWW. Disney Elements® Disney © Disney. Based on the "Winnie the Pooh" works by A.A. Milne and E.H. Sherratt. DAD-1426 C-005882

585806



5 36000 11076 5 (8100) 0 58580



Manufacturer's Coupon Expires 12/31/06

Buy HUGGIES® Baby Wipes

Get \$1.50 Off
any package of HUGGIES® Bath & Body products.

COMBINABLE: May not be sold or auctioned or otherwise transferred or reproduced. Limit one coupon per purchase as specified above. Any other use is fraudulent. RETAILER: Your redemption carries compliance with K-C's Coupon Return Policy (copies available upon request). K-C will pay you face value (actual retail price, or maximum value if indicated, if "free" offer) plus \$1.50 handling fee per coupon. Send coupons and requests for policy to Kimberly-Clark, P.O. Box 880143, El Paso, TX 79968-0143. Void where prohibited or restricted. Cash value 1/20 cent. Good only in the 50 United States. ©Registered Trademark and ®Trademark of Kimberly-Clark Worldwide, Inc. © 2006 KOWW. DAD-1426 C-005882

585806



5 36000 70078 2 (8100) 0 58580

MANUFACTURER'S COUPON

EXPIRES JANUARY 31, 2007

SAVE \$1.00

**ON ANY ONE (1) SPOT SHOT.
Instant Carpet Stain Remover**

Visit wd40.com for more info



LIMIT ONE COUPON PER PURCHASE. ANY OTHER USE CONSTITUTES FRAUD. RETAILER: Redeem one coupon per purchase when consumer buys specific product. Any other use is fraudulent. Valid only in U.S. where not prohibited, taxed or restricted by law. Consumer pays sales tax. Non-assignable. Non-transferable. Adequate proofs of purchase must be submitted upon request. Cash value 1/100c. For reimbursement of face value plus 8c handling, mail to: WD-40 Company, CMS Dept. #41737, 1 Fawcett Drive, Del Rio, TX 78840.

98763



74405 11076 8 (8100)0 98763

STAIN TOO SCARY!

NEW SPOT SHOT with 4-D Cleaning Power

**Removes years of
OLD STAINS!**

**Removes years of
PET STAINS!**

**Carpet fighter
PET FRESH!**

**What
STAIN?**



**NEW! REMOVES TOUGH STAINS
& ELIMINATES ODORS!**

**SPOT
SHOT**

Instant CARPET STAIN REMOVER

**GREAT ON PET STAINS,
GREASE & MORE!**

**22 FL OZ
(1 PT. 6 OZ.) (650 ml)**

5 00081 992276 3 (8101)3 96075 0107 5 00081 992276 3 (8101)3 96076 0107

MANUFACTURER'S COUPON EXPIRES 12/31/06

SAVE \$2.50

on your next purchase of any COLD-FX 30 or 60 count

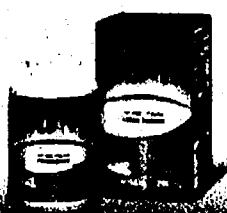

Available at:

BROOKS
Pharmacy

CVS/pharmacy

DR
durham

ECKERD
Pharmacy

Longs Drugs

Pathmark

RITE
AID
Pharmacy

Walgreens

and other leading retailers

Limit 1 coupon per purchase. Good only on product sizes indicated. Consumer pays any sales tax. ANY OTHER USE CONSTITUTES FRAUD. Void if altered, transferred or copied. RETAILER: Invoices proving purchase of sufficient stock within past 90 days to cover coupons presented for redemption must be shown upon request. Cash Value .001¢. Void outside USA and where prohibited, taxed or restricted by law. COLD-FX is a trademark of fx Life Sciences GmbH and used under license. To obtain face value plus 8¢ handling, submit this coupon to: fx Lifesciences International GmbH, CMS Dept #27207, One Fawcett Drive, Del Rio, TX 78840.



"To keep me healthy and on my game, I lean on COLD-fx."

Clara Hughes
2006 Olympic Gold
and Silver Medalist,
Speedskating

Introducing New

COLD-fx™

Every day, your health is challenged by fatigue, stress, travel and weather and no one can afford the down time. Now there is a breakthrough - a patented and natural product that can help you stay on your game.

For more information,
visit COLD-fx.com or call 1-877-490-3300



When you can't afford
COLD-fx



Better Chocolate. Better Brownies.



MANUFACTURER COUPON EXPIRES 12/31/08

Save 50¢
on any ONE
Ghirardelli® Brownie Mix

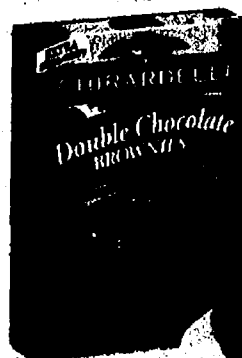

Try All Four:
Double Chocolate
Chocolate Syrup
Caramel Turtle
Walnut



www.ghirardellimixes.com

Retailer: We will reimburse you the face value of this coupon plus 8¢ handling provided it is redeemed by a consumer at the time of purchase on the brand specified. Coupons not properly redeemed will be void and held. Reproduction of this coupon is expressly prohibited. (Any other use constitutes fraud.) Mail to: CMS Dept. 41449, One Fawcett Drive, Del Rio, TX 78840. Cash value .001¢. Void where taxed for restricted. LIMIT ONE COUPON PER ITEM PURCHASED.

41449-10454



5 41449 22650 2 (8101) 0 10454 1206

Millions Have Tried It.

Grime & Lime
Remover

Power
Stain & Drain
Cleaner

Universal
Degreaser



Bathroom
Soapscum...GONE!

Stubborn
Toilet Stains...GONE!

Kitchen
Grease...GONE!

Now It's Your Turn!



MANUFACTURER'S COUPON EXPIRES 12/17/08

Save 50¢
on any one Easy-Off BAM Product

NEW!



Power
Stain & Drain
Cleaner

Grime & Lime
Remover

Universal
Degreaser

Consumer: Only one coupon is redeemable per purchase and only on specified products and sizes. You pay any sales tax. May not be reproduced, purchased, traded or sold. Any other use constitutes fraud. Retailer: You are authorized to act as our agent and redeem this coupon in accordance with RB Coupon Redemption Policy: face value plus 8¢. Send coupons to: Reckitt Benckiser Inc., CMS Dept. #28600, Del Rio, TX 78840. Cash value 1/100 of 1¢. Good only in the U.S.A. Void where prohibited.

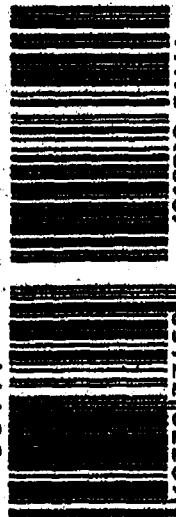

www.easyoffbam.us

FREE Box of Checks FREE Shipping & Handling FREE Custom Lettering

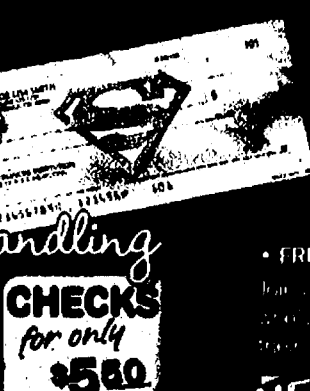

- Check 1 hour delivery
- 4th box is FREE!
- FREE Shipping & Handling!
- FREE Custom Lettering!

Limited-time offer—for first-time Customers only.



SAVE TIME!
Order by Phone
1-800-565-8332

Se habla español

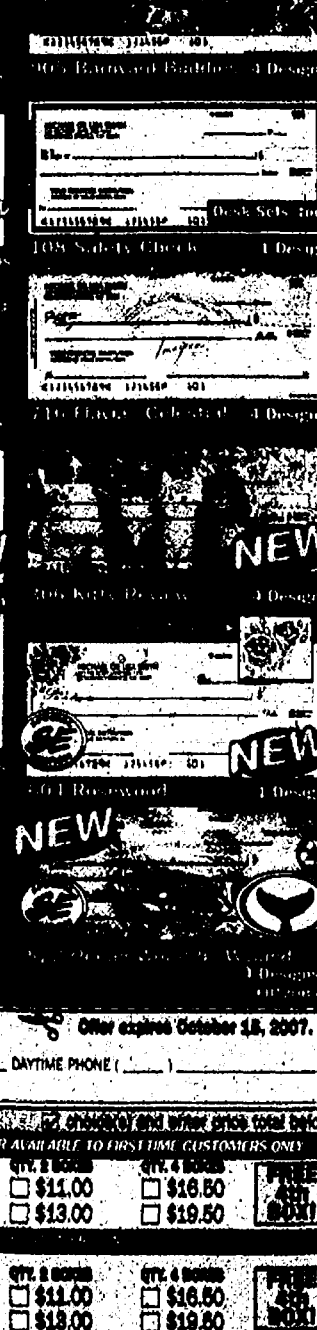
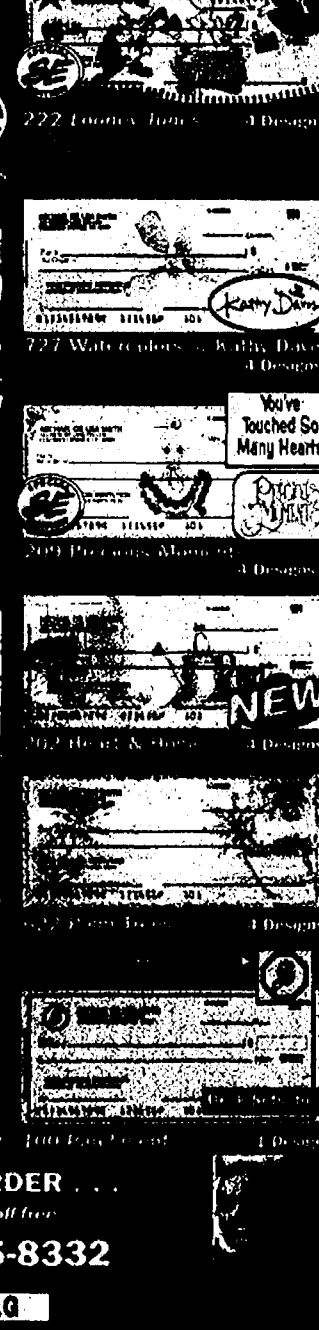
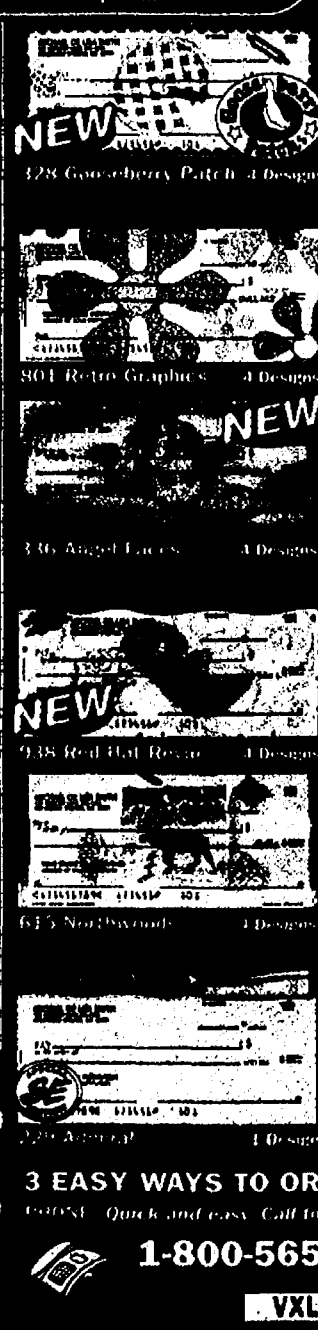
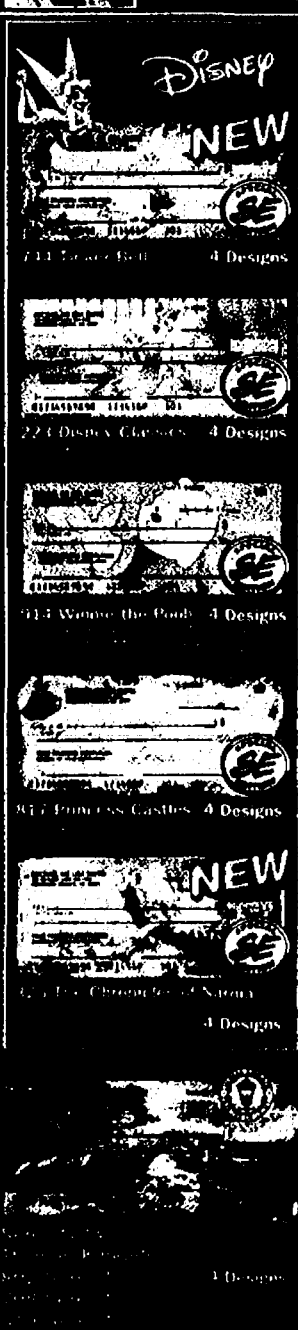

3 EASY WAYS TO ORDER

PHONE: Quick and easy. Call toll free.

1-800-565-8332

VXLG

INTERNET: See all of our great designs online!



www.ChecksUnlimited

VXLG



Order Form



Payment Check



Record Form



OR: Voided Check



Deposit Slip



100%

CHECKS
UNLIMITED

Business and Corporate Checks Available for Lettering

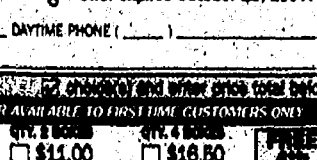
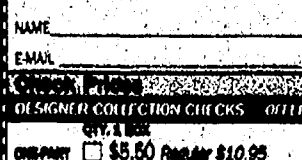
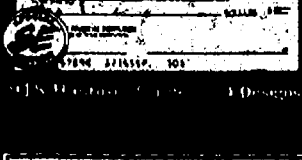
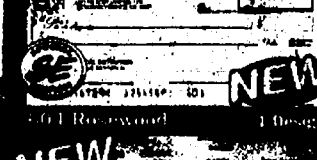
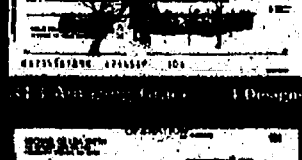
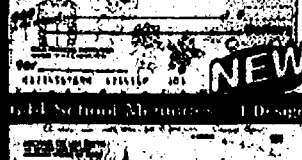
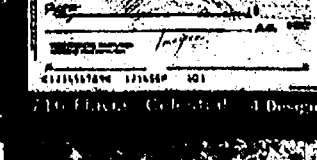
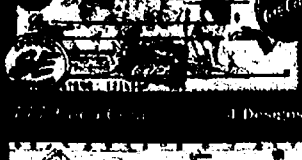
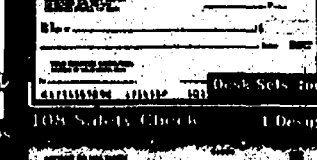
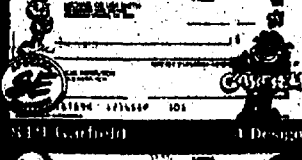
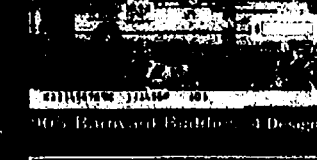
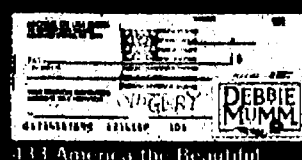

Check Unlimited Order Form

NAME _____ DAYTIME PHONE () _____

EMAIL _____

DESIGNER COLLECTION CHECKS OFFER AVAILABLE TO FIRST TIME CUSTOMERS ONLY

QTY. 1 BOX	QTY. 2 BOXES	QTY. 4 BOXES	FREE
DESIGNER \$5.50 Regular \$10.95	\$11.00	\$16.50	1st BOX
DUPPLICATE \$6.50 Regular \$13.95	\$13.00	\$19.50	2nd BOX

Available in Full-Color and Safety Check designs.

QTY. 1 UNIT	QTY. 2 UNITS	QTY. 4 UNITS	FREE
ONE-PARTY \$300 \$29.00	\$600 \$50.50	\$1200 \$89.95	1st BOX
DUPPLICATE \$300 \$39.95	\$600 \$85.95	\$1200 \$122.95	2nd BOX

Check Design # _____ Check Start # _____

Check price total from the box(es) you marked above \$ _____

Custom Lettering ☐ Areade ☐ ARTISAN ☐ Calligraphy ☐ FREE

Burgundy Checkbook Cover ☐ 18834 add \$13.95 Each ☐ \$25.00

Burgundy Desk Set Binder ☐ 68478 add \$22.95 Each ☐ \$47.95

Shipping & Handling Checks: \$3.45 per box/unit Covers: \$2.45 each \$ FREE

Save Time, Call NOW! 1-800-565-8332 SUBTOTAL \$ _____

Seals Tax for delivery to CO 2.9% \$ _____

Fastest Delivery ☐ Express Delivery \$7.95 \$ _____

after printing ☐ Guaranteed 2-Day* \$11.95 No PO boxes \$ _____

checks only ☐ *Delivery times guaranteed in contiguous U.S. only

KC: VXLG ob: _____ TOTAL \$ _____

REAL

Real Beef, Real Chicken, or Real Lamb.
Because dogs love the real thing.

Dogs rule.

MAINWASTIMERE'S COUPON / EXPIRATION DATE 9/1/2007

\$100 OFF

on Any SIX (6) cans or pouches of
PEDIGREE® Food For Dogs

www.pedigree.com

Consumer: Limit one coupon per purchase on products indicated. You pay sales tax. Void if altered, transferred, sold, reproduced or exchanged. **Retailer:** Masterfoods USA, a division of Mars, Incorporated, will reimburse you for the face value of the coupon plus \$08 handling if submitted in compliance with Masterfoods USA Coupon Redemption Policy. - #M1, available upon request, incorporated herein by reference. Valid only in USA. Void where prohibited, taxed or restricted by law. Cash value 1/100 of one cent. Send coupon to: Masterfoods USA, P.O. Box 880-822, El Paso, TX 88588-0622. ©/TM Trademarks © Mars, Incorporated 2006.

79037-9

5 23100 34013 0 (8101) 79037 0107

ONCE-DAILY DIGESTIVE RELIEF

NEW PACKAGING COMING SOON!

Are you suffering from:

- Irritation
- Constipation
- Nausea
- Bloating or Intestinal Gas
- Upset Stomach

Try Digestive Advantage™

Expires 12/31/2006

\$100 OFF

your purchase of
Lactose Intolerance
Therapy or
Children's Lactose
Intolerance Therapy

Consumer: Limit one coupon per purchase on products indicated. You pay sales tax. Void if altered, transferred, sold, reproduced or exchanged. **Retailer:** Masterfoods USA, a division of Mars, Incorporated, will reimburse you for the face value of the coupon plus \$08 handling if submitted in compliance with Masterfoods USA Coupon Redemption Policy. - #M1, available upon request, incorporated herein by reference. Valid only in USA. Void where prohibited, taxed or restricted by law. Cash value 1/100 of one cent. Send coupon to: Masterfoods USA, P.O. Box 880-822, El Paso, TX 88588-0622. ©/TM Trademarks © Mars, Incorporated 2006.

101682

5 15066 00076 0 (8101) 8 10168 1206

Expires 12/31/2006

\$100 OFF

your purchase of
Irritable Bowel
Syndrome or
Gas Prevention
Therapy

Consumer: Limit one coupon per purchase on products indicated. You pay sales tax. Void if altered, transferred, sold, reproduced or exchanged. **Retailer:** Masterfoods USA, a division of Mars, Incorporated, will reimburse you for the face value of the coupon plus \$08 handling if submitted in compliance with Masterfoods USA Coupon Redemption Policy. - #M1, available upon request, incorporated herein by reference. Valid only in USA. Void where prohibited, taxed or restricted by law. Cash value 1/100 of one cent. Send coupon to: Masterfoods USA, P.O. Box 880-822, El Paso, TX 88588-0622. ©/TM Trademarks © Mars, Incorporated 2006.

101690

5 15066 00076 0 (8101) 8 10169 1206

Expires 12/31/2006

\$200 OFF

your purchase of
Chronic Constipation
Therapy or
Crohn's & Colitis
Therapy

Consumer: Limit one coupon per purchase on products indicated. You pay sales tax. Void if altered, transferred, sold, reproduced or exchanged. **Retailer:** Masterfoods USA, a division of Mars, Incorporated, will reimburse you for the face value of the coupon plus \$08 handling if submitted in compliance with Masterfoods USA Coupon Redemption Policy. - #M1, available upon request, incorporated herein by reference. Valid only in USA. Void where prohibited, taxed or restricted by law. Cash value 1/100 of one cent. Send coupon to: Masterfoods USA, P.O. Box 880-822, El Paso, TX 88588-0622. ©/TM Trademarks © Mars, Incorporated 2006.

101708

5 15066 00082 1 (8101) 8 10170 1206

not HALLOWEEN
hout

PURINA
Beggin'
BRAND DOG SNACK

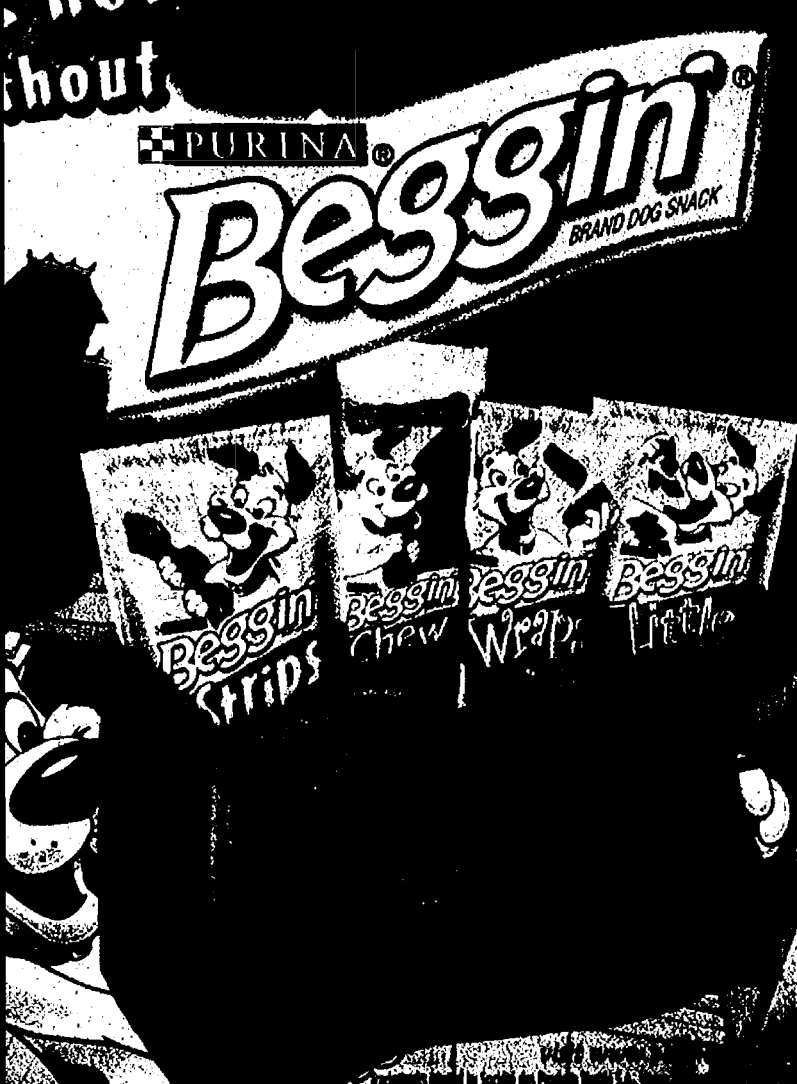

Chew-eez

WHICH DO YOU CHOOSE? YOUR DOG WILL LOVE THEM ALL!



Chew-eez
Chewers

Introducing
Chew-eez Carvers
with *Real*
Chicken Breast or Beef!



MANUFACTURER'S COUPON EXPIRATION DATE: 02/01/07

SAVE \$1.00

on one (1), 6 OZ or larger
Purina® Beggin'® BRAND DOG SNACK
product, any variety, any flavor



CONSUMER: Required purchase necessary. Coupon may not be copied or transferred. No other coupon may be used to purchase the same package(s). Fraudulent submission or receipt could result in legal action or prosecution under federal mail and/or computer fraud statutes. RETAILER: Nestlé Purina PetCare Company, CMS, Dept. #17800, 1 Fawcett Drive, Del Rio, TX 78840 will redeem this coupon per our Coupon Redemption Policy available upon request (in the case of free goods, shelf price). Consumer must pay sales tax. GOOD ONLY IN USA, APO'S, FPO'S. Void where prohibited. Cash value: 1/20¢. Trademarks owned by Société des Produits Nestlé S.A., Vevey, Switzerland. Printed in U.S.A.

87753

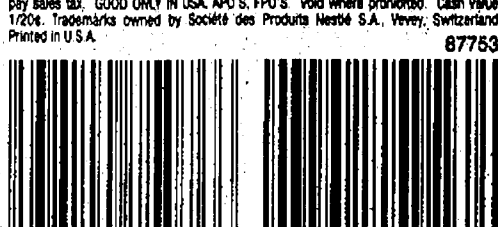

MANUFACTURER'S COUPON EXPIRATION DATE: 02/01/07

SAVE \$1.00

on one (1)
Purina® Beggin'® Chew,
any size BRAND DOG SNACK



CONSUMER: Required purchase necessary. Coupon may not be copied or transferred. No other coupon may be used to purchase the same package(s). Fraudulent submission or receipt could result in legal action or prosecution under federal mail and/or computer fraud statutes. RETAILER: Nestlé Purina PetCare Company, CMS, Dept. #17800, 1 Fawcett Drive, Del Rio, TX 78840 will redeem this coupon per our Coupon Redemption Policy available upon request (in the case of free goods, shelf price). Consumer must pay sales tax. GOOD ONLY IN USA, APO'S, FPO'S. Void where prohibited. Cash value: 1/20¢. Trademarks owned by Société des Produits Nestlé S.A., Vevey, Switzerland. Printed in U.S.A.

87754



MANUFACTURER'S COUPON EXPIRATION DATE: 01/29/07

SAVE \$1.00

on one (1) Pkg of NEW Purina
Chew-eez CARVERS
brand
6.5 oz size, any variety

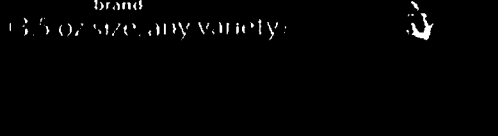
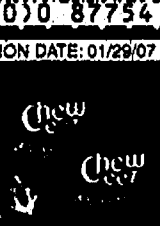

MANUFACTURER'S COUPON EXPIRATION DATE: 01/29/07

SAVE \$1.00

on one (1) Pkg of Purina
Chew-eez STRIPS or
ROLLS brand
any variety

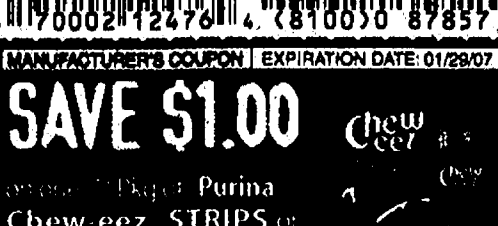

Save \$3 On These Terrifying Halloween Hits!

HIDE & SEEK



R

R

R

SLEEPING WITH THE ENEMY

THE INNOCENTS



R

Give 'em What They're Dying For!

MANUFACTURER'S COUPON
NOT SUBJECT TO DOUBLING

EXPIRES 12/04/06

Save \$3.00 instantly on the purchase of one of the following titles:

Hide and Seek, R • The Hills Have Eyes, R • 28 Days Later, R
Sleeping with the Enemy, R • The Innocents • Pretty Poison

201289



5 24543000872 (8100)0 20128

Check size & color choice		MISSIES						PRICE
		S	M	L	XL	2XL	3XL	
WINTER WHITE	1538617							\$19.99
RICH RED	1538613							
NAVY	1538611							
LILAC	1538615							
SAGE	1538616							
BLUE	1538653							
MAUVE	1538651							
TAN	1538652							

S(8-10) M(12-14) L(16-18)
XL(18W-20W) 2XL(22W-24W) 3XL(26W-28W)

XISEPW1 M3

Mail to: BLAIR®, 220 HICKORY STREET, WARREN, PA 16366

FREE SHIPPING when you pay with the following:

☐ Check or money order enclosed.

☐ Charge my



Card #

Signature

Exp. Date

This offer cannot be combined with any other offers.

☐ Miss

☐ Mrs.

☐ Mr.

PRIORITY CODE

WGD-M

(Please print clearly)

Address

Apt. #

City

State

Zip

Home Phone No. ()

Email

©BLAIR 2006

BLAIR

A tradition of quality,
service and value since 1910

Bouclé Cardigan
Sumptuous texture and
an unbeatable low price

SAVE \$10
Special Introductory Price:
\$19.99
Regularly \$29.99

Just one touch and you'll be hooked — the soft, comfy texture of this bouclé cardigan is the ideal focal point for your wardrobe.

It's the perfect partner for your favorite pants and skirts. Classic design includes shoulder pads, handy patch pockets. Sweater-knit trim all around; 26" L. Plush acrylic knit; machine wash/dry. Imported.

Get your cardigan for less than half what you'd pay elsewhere. Order today!

SATISFACTION GUARANTEED. ABSOLUTELY! If your cardigan ever fails to perform to your satisfaction, return it for replacement, refund or credit for the purchase price.

This offer cannot be combined with any other offers.

FREE Shipping

BLAIR.com/special Go to Blair.com/special and enter the priority code located in the yellow box to the right, to get your special introductory offer.

PRIORITY CODE
WGD-M

Birthstone LENOX

JAN

FEB

MAR

APR

MAY

JUN

JUL

AUG

SEP

OCT

NOV

DEC

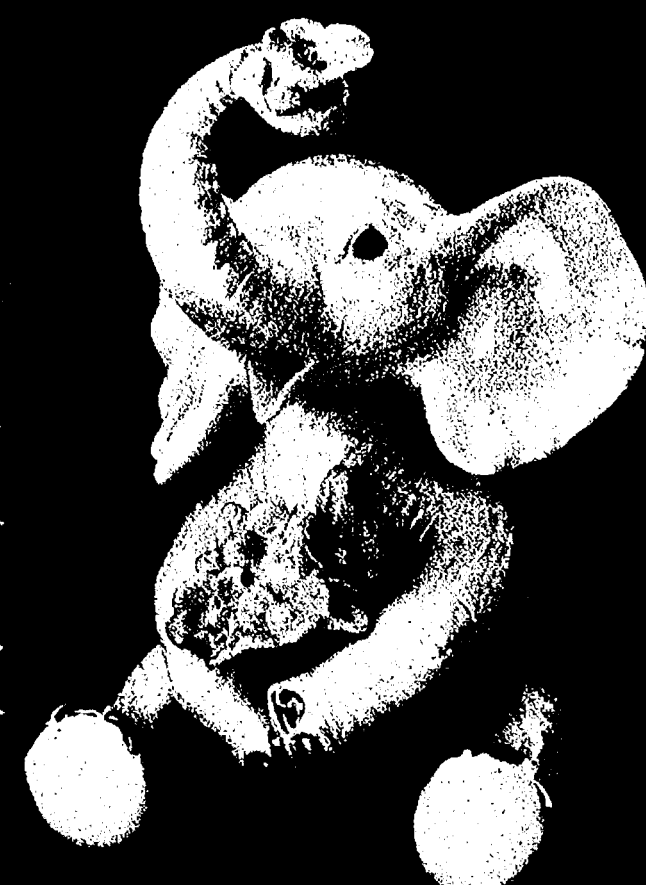

*Personalized to bring you
a world of good fortune.*

Fortune has smiled on this little elephant. He's found a lovely bouquet of flowers, and now he's offering one to you. It's a sparkling blossom. One that holds a crystal birthstone—yours, or that of someone dear to you.

This lighthearted pachyderm is the *Good Luck Birthstone Elephant*. An original Lenox sculpture of ivory fine china. Hand painted, accented with pure 24 karat gold, and personalized just for you.

And an exceptional value at only \$19.90.

The *Good Luck Birthstone Elephant* bears the prized Lenox® hallmark and arrives with its Certificate of Authenticity.

Order this fine imported sculpture for yourself or as a memorable gift. Complete the Order Form and mail it today.

www.lenox.com SEARCH 400032

© LENOX, Inc. 2006

Order Form • Mail by November 30, 2006

I wish to order the Lenox *Good Luck Birthstone Elephant*, set with the birthstone crystal for (print-month abbreviation):

No payment is required now. Bill me just \$19.90* for my sculpture. (To order more than one, attach information on a separate sheet.) My satisfaction is guaranteed.

Signature

ALL ORDERS ARE SUBJECT TO ACCEPTANCE

Name

PLEASE PRINT CLEARLY

Address

City

State

Zip

54033213

Tel. ()

E-mail

*Plus \$4.25 per sculpture for shipping and processing. Your sales tax will be added.

Mail to: Lenox • P.O. Box 732 • Bristol, PA 19007-0732

**Snow Place Like
Home for the Holidays!**

ONLY
\$19.95!

**Snow Place
Like Home
for the
Holidays**



The Hamilton Collection

9204 Center For The Arts Drive, Niles, IL 60714-1300

Please accept my order for "Snow Place Like Home for the Holidays" for the issue price of \$19.95*. I need send no money now. I will be billed with shipment. Limit: One per collector.

Signature

Ms./Mrs./Mr.

Address

City

State

Zip

Telephone ()

09-01060-001-H28506

*Add \$3.99 for shipping and service. Delivered to FL and IL will be billed appropriate sales tax. All orders must be signed and are subject to product availability and credit approval. Edition limited to 95 selling days.

Please Respond Promptly

A Delightful Thomas Kinkade Snowglobe

Everyone agrees, there's no place like home for the holidays. And this jovial snowman is sure to make your festivities even merrier!

Presenting "Snow Place Like Home for the Holidays," a charming Thomas Kinkade-inspired snowman all decked out in his glittery vest ready to spread some holiday cheer. And best of all, he's also an enchanting snowglobe! A fully sculptured image of one of the artist's most beloved paintings, *A Holiday Gathering*, is featured inside his snowglobe tummy. And, with a gentle shake, the entire scene transforms into an inviting winter wonderland!

Hurry, this is an exceptional value for just \$19.95! Your satisfaction is assured. Order today!

09-01060-001-ASD

collectiblestoday.com

Home of The Hamilton Collection and All Things Collectible

Check color
WINTER
RICH
NAVY
LILAC
SAGE
BLUE
MAUVE
TAN

S(8-10)
XL(18)

So Comfortable...You'll Never Want To Take Them Off
These may very well be the most comfortable shoes you'll ever slip your feet into. Not only are they totally constructed of imported plush polyester from heel to toe, they have a memory foam insole that conforms to the exact shape of your foot for ultimate comfort. If that's not enough, the top has a self closure that adjusts for an even more custom fit. Also features a flexible TPR "rubber" sole for sure footing and durability indoors or out. So comfortable you might forget you're wearing them. Hurry, order today and get **FREE SHIPPING AND HANDLING.**
Satisfaction Guaranteed or Return For Your Money Back

24 HOUR HEALTH SHOES			
INDICATE NUMBER OF PAIRS ORDERED UNDER SIZE			
#95021 Men's S (6-7)	#95022 Men's M (7½-8½)	#95023 Men's L (9-10)	#95024 Men's XL (11-12)
#95017 Ladies S (5-6)	#95018 Ladies M (6½-7½)	#95019 Ladies L (8-9)	#95020 Ladies XL (9½-10½)
Pr(s) 24 Hour Health Shoes @ \$16.97pr.		\$	
CA residents must add 7.25% sales tax		\$	
Shipping & Handling Add \$3.95		\$ FREE	
TOTAL		\$	

Please Print Clearly **Dept. 6681**

☐ Enclosed is my check or money order payable to Dream Products, Inc.

Charge my: ☐ VISA ☐ MasterCard ☐ Discover®/NOVUS™ Cards

Card# _____ Exp _____

Name _____

Address _____

City _____ ST _____ Zip _____

Dream Products, Inc., 412 DREAM LANE, VAN NUYS, CA 91406

NEW DESIGN!

24 HOURS OF SOOTHING THERAPEUTIC COMFORT

24 Hour Health Shoes

ONLY \$ **16⁹⁷**

FREE SHIPPING & HANDLING

EVERYDAY!

NON SLIP SAFETY SOLE

ADJUSTABLE — CUSTOM FIT

• REFRESH • REVITALIZE • INVIGORATE
THE LONGER YOU WEAR THEM...
THE BETTER YOUR FEET WILL FEEL!
www.DreamProductsCatalog.com (website offers may vary)

Diabetes

Blisters

Tired Feet

Bunions

Swollen Feet

Dept 6681 © 2006 Dream Products, Inc.

THIS SHOE IS NOT TO BE USED ON LICK, KNEE & ANKLE

Just soft, the look
It's the pants should sweat acrylic
Get you're
SAT ABS fails to return credit
This off with any
BL

Arthritis Sufferers Rejoice!

Our amazing therapeutic gloves feature a lightweight fingerless design that allows total freedom of motion while increasing blood flow and circulation. Also retains your body heat and reflects it back into aching muscles for amazing hand and wrist soothing heat therapy. Your hands will feel so good, you'll never want to take them off. Fashion import made of washable 90% neoprene/10% polyester with an adjustable closure for a custom, comfortable "one size fits all" fit. Ladies' 7 1/4" L & Men's 8" L. Hurry, order today and SAVE!

Satisfaction Guaranteed or Return For Your Money Back

MIRACLE THERAPY GLOVES

Dept 6059

(93740)

Pair(s) Ladies' Therapy Gloves @ \$7.97 pair \$

(93739)

Pair(s) Men's Therapy Gloves @ \$7.97 pair \$

CA residents must add 7.25% sales tax \$

Add Shipping & Handling (S&H): \$3.95/1st pair

Add \$1.00 S&H for each additional pair ordered \$

Please Print Clearly

TOTAL \$

Enclosed is my check or money order payable to Dream Products, Inc.
Charge my: ☐ VISA ☐ MasterCard ☐ Discover/NOVUS Cards
Card# Exp

Name

Address

City

ST

Zip

SEND ORDER TO:

Dream Products, Inc. 412 DREAM LANE, VAN NUYS, CA 91406

BLESSED RELIEF FROM

JOINT & MUSCLE PAIN!

MIRACLE THERAPY GLOVES

was \$12.97

NOW \$7.97

**SAVE
39%**
off catalog price

ADJUSTABLE CLOSURE
FOR A CUSTOM FIT

Reflects

Body Heat

into Aching

Muscles

Send

Therapeutic

Washable

one finger joint

comfortable

one size fits all

one size fits all

one size fits all

one size fits all

one size fits all

one size fits all

one size fits all

one size fits all

one size fits all



WRITING



DRIVING



OPENING JARS

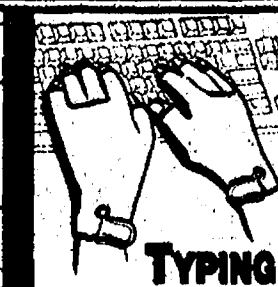

TYPING



SEWING

"I can do things I haven't done in years!"
S.H. California

"I love my pain free days!"
B.C. Florida

"They help take away my pain!"
T.D. Georgia

"They make my life easier!"
B.C. Illinois

DIFFICULT/PAINFUL TASKS ARE NOW EASY!

Take Good Care of Your Eyes

We accept most vision plans. Call 1-800-YES-EYES for a location near you or visit www.pearlevision.com.

PEARLE VISION®

**Buy One,
Get One
Free**

on all contact lenses

with any purchase of \$25 or more

on all contact lenses

with any purchase of \$25 or more

on all contact lenses

with any purchase of \$25 or more

PEARLE VISION

**AARP
Members
Save 30%**

on all contact lenses

with any purchase of \$25 or more

on all contact lenses

with any purchase of \$25 or more

on all contact lenses

with any purchase of \$25 or more

AARP
AMERICAN ASSOCIATION
ON RETIREMENT

**Save
\$75**

on all contact lenses

with any purchase of \$25 or more

on all contact lenses

with any purchase of \$25 or more

on all contact lenses

with any purchase of \$25 or more

PEARLE VISION

©2006 Pearle, Inc. All Rights Reserved.

NOVEMBER • 2006

LiveWell

Community Health and Wellness Programs offered by Chelsea Community Hospital

Babysitter Training

American Red Cross course for 11-13 year olds that includes First Aid and CPR skills. Students learn how to become safe, responsible and successful babysitters.
Saturday, Nov. 11, 9 am-4 pm
 White Oak Center Great Room
 Fee: \$60
 (partial M-CARE reimbursement)
 Call (734) 475-4103 to register

Senior Center Dinner

"The 25th Anniversary Gala"
Saturday, Nov. 11, 5:30 pm
 Entertainment by:
 "On The Fence"
 WSEC Cafeteria
 512 E. Washington St., Chelsea
 Fee: \$30
 Call (734) 475-9242 to register

AHA CPR

for Lay Responders Only

• **Adult/Pediatric CPR**
Tuesday, Nov. 14, 6-10 pm
 White Oak Center Great Room
 Fee: \$49
 (M-CARE Reimbursement)
 Call (734) 475-4103 to register

• **Pediatric First Aid & CPR**
 A great 2-day class for daycare workers, all parents and teachers. First Aid scenarios are pediatric oriented. Includes instruction on adult, child and infant CPR, and choking, as well as AED for adult/child.
Thursday, Nov. 30, 6-10 pm
and Friday, Dec. 1, 6-10 pm
 White Oak Center Great Room
 Fee: \$75
 (partial M-CARE reimbursement)
 Call (734) 475-4103 to register

Sanchin-Ryu Self Defense/Karate

Wednesday, Nov. 15-Jan. 3
 (NO Class 12/27)
 White Oak Center Great Room
 Children (K-6) 6-7 pm \$25
 Adult/Family 7-9 pm \$70
 One Adult 7-9 pm \$40
 Call (734) 475-4103 to register

Bottom Line on Kegels

Learn how to control or stop problems with urinary leakage!
Wednesday, Nov. 15, 12-1 pm
 White Oak Center Great Room
 Fee: \$12
 Call (734) 475-4103 to register

"Look Good... Feel Better"

FREE!
 An American Cancer Society Program
 Certified cosmetologists volunteer their time and talents to help female cancer patients improve their appearance and self-image by teaching them make-up and skincare techniques. Clients learn how to properly care for skin and nails made fragile by cancer treatment and disguise hair loss using wigs, turbans and scarves. The program is product-neutral and no brands, manufacturers or salons are ever endorsed.
Monday, Nov. 27, 1-3 pm
 White Oak Center Atrium
 Call (734) 971-4300 to register

Visa/Master Card Accepted



Chelsea
Community
Hospital

Register Online: www.cch.org

CCH Health & Wellness Center

Call (734) 475-4100 for more information or to register for the following programs:

• **Yoga** - Open to all levels.
Mondays, Nov. 6-Dec. 11
 (6 wks) 4:15-5:15 pm
 or 5:15-6:15 pm
 Fees: \$36; \$32 (55+), \$25 *M

• **Yoga for Kids** - (Ages 8-11)
 Helps young one's build self-confidence and self-awareness while strengthening the mind, body and spirit. All fitness levels.
Tuesdays, Nov. 7-Dec. 12
 (6 wks) 5:45-6:45 pm
 Fee: \$36

• **Tai Chi** - Ancient mind/body discipline to help strengthen and improve balance.
Tuesdays, Nov. 7-Dec. 12
 4:30-5:30 pm "continuing"
 5:45-6:45 pm "beginning"
 Fees: \$54; \$48.50 (55+) \$37.50 *M

• **Aquacize with Arthritis**
 Warm water exercise class.
Wednesdays, Nov. 8-Dec. 13
 (6 wks), 12-1 pm
 Fees: \$42; \$37.50 (55+)
 *M Free

• **Pilates** - Total body conditioning exercises, gentle yet challenging.
Wednesdays, Nov. 7-Dec. 12
 (6 wks) 12:15-1:15 pm
 Fees: \$54; \$48.50 (55+)
 \$37.50 *M

• **Senior Yoga** - Gentle stretching and meditation.
Fridays, Nov. 10-Dec. 22
 (6 wks) 10:30 am-12 pm
 (NO CLASS 11/24)
 Fees: \$54; \$48.50 (55+)
 *M-Free
 (*M - Wellness Center Members)
www.chelseawellness.org

Country Market



✓ Check & Compare -
You'll Save More at Country Market Everyday!

Polly's		BROOKLYN	SALINE
JACKSON 201 PARK AVENUE 517-783-4226	JACKSON 1210 W. PARNALL RD. 517-796-4606	11301 BROOKLYN RD. 517-592-4040	1335 E. MICHIGAN AVE. 734-944-7878
JACKSON 1821 SPRING ARBOR RD. 517-787-5228	JACKSON 2119 FERGUSON RD. 517-787-6096	ADRIAN 1535 W. MAUMEE 517-265-4190	ADRIAN 1392 S. ADRIAN HWY. 517-263-0569
CHELSEA 1255 S. MAIN ST. 734-433-0130		DEXTER 7001 ANN ARBOR DEXTER RD. 734-424-9600	

MICHIGAN LOTTERY

PACKAGED LIQUOR

DOUBLE COUPONS TO 50¢

OPEN 8 AM TO 8 PM MON-FRI
8 AM TO 7 PM SAT-SUN

Sale prices effective Wednesday November 1 thru Tuesday November 7, 2006

CAMPBELL'S VALU SIZE SOUPS
26 - 28 oz.
Selected Varieties

SAVE UP TO 97¢
LIMIT 4

\$1.00

Fresh **DOLE ICEBERG LETTUCE**

68¢ EA.

HELLMANN'S MAYONNAISE
24 - 30 oz.
Selected Varieties

SAVE UP TO \$1.59
LIMIT 4

\$2.00

NESTLE PURE LIFE WATER
24 Pk. 1/2 Liter Bottles

SAVE UP TO 99¢
LIMIT 4

\$3.00

BAREMAN'S MILK
Gallon
Selected Varieties

\$2.00

HONEYSUCKLE TURKEY
10 - 26 lbs.

89¢ LB.

"Pork" The Other White Meat
WHOLE BONELESS PORK LOIN

\$1.69 LB.

Silverbright **ATLANTIC SALMON FILLETS**

\$3.99 LB.

DOUBLE COUPONS

DON'T MISS OUR WEEKLY AD ON OUR WEBSITE WWW.COUNTRY-MARKETS.COM

Suggestions? Comments, Looking for a Specific Item? Send your requests or comments to: guykennedy@country-markets.com

You can get DOUBLE COUPON SAVINGS this week at Polly's Country Market. Bring in your manufacturers' "50¢ OFF" or less coupons and get double the savings (Not to include retailer, cigarette/tobacco products, Polly's Country Market Coupons, free or coupons exceeding the item value). You must purchase the products in sizes and quantities specified. Limit one coupon for any particular item. Additional coupons for identical items will be redeemed at face value.

We reserve the right to limit quantities. Some items not exactly as pictured. Not responsible for typographical errors.

COMPARE OUR PRICES TO ANYONE!



Hostess Donuts
8 - 12 ct.
Selected Varieties

SAVE UP TO \$1.19

\$2.00



Post Cereals
18.5 oz. 15.5 oz. 12.5 oz. 10.5 oz. 8.5 oz. 6.5 oz. 4.5 oz. 2.5 oz. 1.5 oz. 0.5 oz.

SAVE UP TO \$1.93

\$2.00



Swiss Miss Cocoa
10 Pk.
Selected Varieties

SAVE UP TO 99¢

\$1.00



Kellogg's Pop-Tarts
8 ct.
Selected Varieties

SAVE UP TO \$2.00 ON 4

49¢



Kool-Aid Jammers
10 Pk.
Selected Varieties

SAVE 28¢ on 4

47¢



Creamette Pasta
16 oz.
Selected Varieties

SAVE 81¢ on 3

43¢



Brooks Chili Beans & Jc Tomatoes
14.5 - 15.7 oz.
Selected Varieties

SAVE \$2.00 on 4

39¢



Idahoan Supreme Instant Potatoes
5.5 oz.
Scalloped or Au Gratin

43¢

OUR FAMILY PRODUCTS



Our Family Tuna
6 oz.
In Water

SAVE 7¢ on 3

34¢



Our Family Mac & Cheese
5.5 - 7.25 oz.
Original or Spirals

SAVE 76¢ on 4

44¢



Our Family Tomato or Chicken Noodle Soup
10.5 - 10.7 oz.

52¢



Our Family Tomato Juice
4.5 oz.

43¢

TOTAL BOTTOM LINE SAVINGS!

TOTAL BOTTOM LINE SAVINGS!



SAVE UP TO \$1.29

WONDER PREMIUM WHITE BREAD
24 oz. Classic Giant



SAVE UP TO \$4.56 ON 4

PROGRESSO SOUPS
19 oz. Selected Varieties



SAVE UP TO 98¢ ON 2

JIF PEANUT BUTTER
17.3 - 18 oz. Selected Varieties



SAVE UP TO 99¢

NABISCO PURE CHOCOLATE COVERED COOKIE
6-10 oz. Selected Varieties



SAVE 39¢

KRAFT HANDI SNACK PUDDING PAKS
4 Pk. Selected Varieties



SAVE \$4.16 on 4

KELLOGG'S FRUIT SNACKS
4.8 - 9 oz. Selected Varieties



SAVE UP TO \$1.26 on 2

BETTY CROCKER COOKIES & WARM DELIGHTS
3-17.5 oz. Selected Varieties



SAVE 59¢

DUNCAN HINES CAKE MIXES
18.2 oz. Selected Varieties

OUR FAMILY PRODUCTS



SAVE 95¢ on 3

OUR FAMILY GRAVY
10.5 oz. Turkey, Chicken or Beef



SAVE 28¢ on 2

OUR FAMILY BROTH
14.5 oz. Chicken or Beef



SAVE 38¢ on 2

OUR FAMILY MANDARIN ORANGES
11 oz.



SAVE 57¢ on 3

OUR FAMILY COOKING SOUPS
10.5 oz. Selected Varieties

**OSCAR MAYER
BACON BITS**

2/\$3

KRAFT
\$1.99
PRE PRICED
SHREDDS
Selected Varieties
8 oz.

2/\$3

**KRAFT
GRATED
PARMESAN
CHEESE**
8 oz.

2/\$5

Fresh Baked.
FRENCH
BREAD
16 oz.

99¢

SAVE
UP TO
50¢ on
2

REAL BACON

REAL BACON BEES

**Sharp
Cheddar**

Mozzarella

Colby & Monterey Jack

Breakfast

Grade A
Pasteurized
Homogenized

break

Grade
Pasteur
Home

**SAVE
UP TO
38¢**

**KRAFT
SOFT
PHILADELPHIA
CREAM CHEESE**
Selected Varieties
8 oz.

2/\$3

BREAKSTONE
SOUR CREAM
Regular or Light
16 oz.

2/\$3

**SAVE
UP TO
98¢**

**CRYSTAL
FARMS BUTTER**
1 lb. Quarters

\$199

Michigan
**RUSSET
POTATOES**
10 lb. Bag

\$1.98

EASY OVEN FRITTATA

Ingredients

8 EGGS
2 TBS WATER
1/2 CUP CHOPPED SEEDED TOMATO
1 CUP KRAFT SHREDDED MOZZARELLA CHEESE, DIVIDED
2 TBS OLIVE OIL
1/4 CUP CHOPPED FRESH BASIL

FOIA b 7 - (D)

PEABODY OVEN TO 375 DEGREE. FLAT COOK & MIXED WITH BUTTER
WHICH IN MARCH 1971. 11/12. 12. 13. 14. 15. 16. 17. 18. 19. 20. 21. 22. 23. 24. 25. 26. 27. 28. 29. 30. 31. 32. 33. 34. 35. 36. 37. 38. 39. 40. 41. 42. 43. 44. 45. 46. 47. 48. 49. 50. 51. 52. 53. 54. 55. 56. 57. 58. 59. 60. 61. 62. 63. 64. 65. 66. 67. 68. 69. 70. 71. 72. 73. 74. 75. 76. 77. 78. 79. 80. 81. 82. 83. 84. 85. 86. 87. 88. 89. 90. 91. 92. 93. 94. 95. 96. 97. 98. 99. 100. 101. 102. 103. 104. 105. 106. 107. 108. 109. 110. 111. 112. 113. 114. 115. 116. 117. 118. 119. 120. 121. 122. 123. 124. 125. 126. 127. 128. 129. 130. 131. 132. 133. 134. 135. 136. 137. 138. 139. 140. 141. 142. 143. 144. 145. 146. 147. 148. 149. 150. 151. 152. 153. 154. 155. 156. 157. 158. 159. 160. 161. 162. 163. 164. 165. 166. 167. 168. 169. 170. 171. 172. 173. 174. 175. 176. 177. 178. 179. 180. 181. 182. 183. 184. 185. 186. 187. 188. 189. 190. 191. 192. 193. 194. 195. 196. 197. 198. 199. 200. 201. 202. 203. 204. 205. 206. 207. 208. 209. 210. 211. 212. 213. 214. 215. 216. 217. 218. 219. 220. 221. 222. 223. 224. 225. 226. 227. 228. 229. 230. 231. 232. 233. 234. 235. 236. 237. 238. 239. 240. 241. 242. 243. 244. 245. 246. 247. 248. 249. 250. 251. 252. 253. 254. 255. 256. 257. 258. 259. 260. 261. 262. 263. 264. 265. 266. 267. 268. 269. 270. 271. 272. 273. 274. 275. 276. 277. 278. 279. 280. 281. 282. 283. 284. 285. 286. 287. 288. 289. 290. 291. 292. 293. 294. 295. 296. 297. 298. 299. 300. 301. 302. 303. 304. 305. 306. 307. 308. 309. 310. 311. 312. 313. 314. 315. 316. 317. 318. 319. 320. 321. 322. 323. 324. 325. 326. 327. 328. 329. 330. 331. 332. 333. 334. 335. 336. 337. 338. 339. 340. 341. 342. 343. 344. 345. 346. 347. 348. 349. 350. 351. 352. 353. 354. 355. 356. 357. 358. 359. 360. 361. 362. 363. 364. 365. 366. 367. 368. 369. 370. 371. 372. 373. 374. 375. 376. 377. 378. 379. 380. 381. 382. 383. 384. 385. 386. 387. 388. 389. 390. 391. 392. 393. 394. 395. 396. 397. 398. 399. 400. 401. 402. 403. 404. 405. 406. 407. 408. 409. 410. 411. 412. 413. 414. 415. 416. 417. 418. 419. 420. 421. 422. 423. 424. 425. 426. 427. 428. 429. 430. 431. 432. 433. 434. 435. 436. 437. 438. 439. 440. 441. 442. 443. 444. 445. 446. 447. 448. 449. 450. 451. 452. 453. 454. 455. 456. 457. 458. 459. 460. 461. 462. 463. 464. 465. 466. 467. 468. 469. 470. 471. 472. 473. 474. 475. 476. 477. 478. 479. 480. 481. 482. 483. 484. 485. 486. 487. 488. 489. 490. 491. 492. 493. 494. 495. 496. 497. 498. 499. 500. 501. 502. 503. 504. 505. 506. 507. 508. 509. 510. 511. 512. 513. 514. 515. 516. 517. 518. 519. 520. 521. 522. 523. 524. 525. 526. 527. 528. 529. 530. 531. 532. 533. 534. 535. 536. 537. 538. 539. 540. 541. 542. 543. 544. 545. 546. 547. 548. 549. 550. 551. 552. 553. 554. 555. 556. 557. 558. 559. 560. 561. 562. 563. 564. 565. 566. 567. 568. 569. 570. 571. 572. 573. 574. 575. 576. 577. 578. 579. 580. 581. 582. 583. 584. 585. 586. 587. 588. 589. 590. 591. 592. 593. 594. 595. 596. 597. 598. 599. 600. 601. 602. 603. 604. 605. 606. 607. 608. 609. 610. 611. 612. 613. 614. 615. 616. 617. 618. 619. 620. 621. 622. 623. 624. 625. 626. 627. 628. 629. 630. 631. 632. 633. 634. 635. 636. 637. 638. 639. 640. 641. 642. 643. 644. 645. 646. 647. 648. 649. 650. 651. 652. 653. 654. 655. 656. 657. 658. 659. 660. 661. 662. 663. 664. 665. 666. 667. 668. 669. 670. 671. 672. 673. 674. 675. 676. 677. 678. 679. 680. 681. 682. 683. 684. 685. 686. 687. 688. 689. 690. 691. 692. 693. 694. 695. 696. 697. 698. 699. 700. 701. 702. 703. 704. 705. 706. 707. 708. 709. 710. 711. 712. 713. 714. 715. 716. 717. 718. 719. 720. 721. 722. 723. 724. 725. 726. 727. 728. 729. 730. 731. 732. 733. 734. 735. 736. 737. 738. 739. 740. 741. 742. 743. 744. 745. 746. 747. 748. 749. 750. 751. 752. 753. 754. 755. 756. 757. 758. 759. 760. 761. 762. 763. 764. 765. 766. 767. 768. 769. 770. 771. 772. 773. 774. 775. 776. 777. 778. 779. 780. 781. 782. 783. 784. 785. 786. 787. 788. 789. 790. 791. 792. 793. 794. 795. 796. 797. 798. 799. 800. 801. 802. 803. 804. 805. 806. 807. 808. 809. 810. 811. 812. 813. 814. 815. 816. 817. 818. 819. 820. 821. 822. 823. 824. 825. 826. 827. 828. 829. 830. 831. 832. 833. 834. 835. 836. 837. 838. 8

MASHED POTATO LAYER BAKE

Ingredients

4 LARGE WHITE POTATERS, PEELER CHIPPED & COOKED
2 LARGE SWEET POTATOS, PEELER CHIPPED & COOKED
1 TB IN GEL PHILADELPHIA CREAM & BURNED SOFT CREAM CHEESE,
MIXED
1/2 CUP BACARFONE SOUP, CREAM, MIXED
14 TB KASH SALT & BLACK PEPPER
14 CUP KRAFT 100% BLEND BACARFONE CHEESE, MIXED
14 CUP KRAFT CHEESE, CHEESE, MIXED

Preparation

[illegible]

PARSNIP WHIPPED POTATOES



NATURAL & ORGANIC FOODS!

IMAGINE FOODS RICE MILK 32 oz. Selected Varieties **SAVE UP TO \$1.38 ON 2** **24¢**

KETTLE KRINKLE CHIPS 16 oz. Selected Varieties **SAVE UP TO \$3.78 ON 2** **24¢**

EDEN FOODS ORGANIC SAUERKRAUT 32 oz. **SAVE UP TO \$1.98 ON 2** **24¢**

EDEN FOODS ORGANIC APPLE SAUCE 25 oz. Original or Strawberry **SAVE UP TO 98¢ ON 2** **24¢**

NEW MORNING GRAHAMS 12-13.5 oz. Honey or Cinnamon **SAVE UP TO \$2.00 ON 2** **24¢**

Graham Wiches **SAVE 98¢** **24¢**

WOLFGANG PUCK SOUPS 14.5 oz. Selected Varieties **SAVE 50¢** **24¢**

KING ARTHUR ORGANIC FLOUR 5 lb. All Purpose or White Whole Wheat **SAVE 50¢** **24¢**

EGGLANDS BEST ORGANIC EGGS Dozen **SAVE \$2.98 on 2** **24¢**

AMY'S KITCHEN FROZEN ENTREES 8-9.5 oz. Selected Varieties **24¢**

Star Ranch All Natural Angus BOTTOM ROUND STEAK OR ROAST **24¢ LB.**

Organic RED, GOLDEN DELICIOUS OR GRANNY SMITH APPLES 3 lb. Bag **24¢**

Organic CAULIFLOWER **24¢**

castalon
GENUINE ITALIAN COOKWARE

This week's feature is the
10" Open Frypan
Watch for selected pieces each week.

FEATURE ITEM

10" Open Frypan



\$14.99

ARTISANware

Support Italy's
Family Life &
Chef Tested
and provides
a durable,
easy cleaning
non-stick surface



Country Market

We sell only U.S.D.A. Choice Beef,
most PREFERRED GRADE of beef in the world!
Don't be fooled by a substitute. If it doesn't say
U.S.D.A. Choice it's LESS than the BEST!!

Big Size.....Big Savings

You.....Our Customers have been asking
and we at Country Markets have found it. A New Standard in
NATURAL BEEF. Now Available.....Star Ranch Natural Angus Beef. Great
Angus Beef quality and taste. Truly Natural unlike other programs that just stop
hormones and antibiotics 120 days prior. No Added Hormones From the Time
of Birth. No Added Antibiotics. 100% Grain and Grass Fed. Traceable to the Place
of Birth. Introduce your family to the incomparable taste and quality of
Star Ranch Natural Angus Beef.

"Pork" The Other White Meat
**FRESH PORK
SPARE RIBS**
Sold in 21 Piece Package

\$1.49
LB.

Dave's
FRESH SAUSAGE
Breakfast Links, Polish Rope
or Italian
6-10 lb. Box

\$1.99
LB.

Fresh
**CHICKEN
DRUMSTICKS**
10 lb. Bag

4.9¢
LB.

Frozen
**DANISH
SPARE RIBS**
10 lb. Box

\$1.49
LB.

USDA Choice
**T-BONE OR
PORTERHOUSE
STEAK**
Family Pack

\$5.99
LB.

Fresh
**CHICKEN LEG
QUARTERS**
10 lb. Bag

39¢
LB.

Amick Farms
Individually Quick Frozen Grade A
**BONELESS,
SKINLESS
CHICKEN BREAST**
Sold in 4 lb. Bag

\$1.29
LB.

Frozen 0.41/50 ct.
Tail Off
COOKED SHRIMP
10 lb. Box

\$3.99
LB.

Fresh 0.73% Lean
GROUND BEEF
10 lb. Bag

\$1.29
LB.

SARA LEE
MUSTARDS
Selected Varieties
9-10 oz.

\$2.99

**SARA LEE
ASSORTED
HAMS**
Selected Varieties

\$5.49
LB.

**CADY CREEK
GOLD'N JACK**

\$3.59
LB.

**FIESTA
DIPS**
Selected Varieties

\$3.49
20 OZ

**SANDRIDGE
SANDWICH
SPREAD**

\$3.49
LB.

DeLallo
Premium Meats. No MSG.
No Artificial color or additives

**DE LALLO
SWISS OR
MUNSTER CHEESE**

\$3.99
LB.

**DE LALLO GOLD
TURKEY BREAST**
Oven Roasted or Pepper

\$4.99
LB.

Boar's Head
**BOAR'S HEAD
DELUXE HAM**

\$6.49
LB.

**BOAR'S HEAD
MONTEREY JACK &
PEPPER JACK CHEESE**

\$4.99
LB.

Fresh Seafood

**CATFISH
FILLETS**
8-12 oz.

\$4.99
LB.

**TILAPIA
FILLETS**
5-7 oz.

\$4.99
LB.

**WALLEYE
FILLETS**

\$6.79
LB.

**RED KING
CRAB LEGS**
20/24 ct.

\$5.99
LB.

Frozen
**WAYSIDE
BACON**
10 lb. Box

\$1.09
LB.

**BAR-S
JUMBO HOT DOGS**
16 oz. Pkg
99¢

**OSCAR MAYER
FUN PACK
LUNCHABLES**
Selected Varieties
10.55-13.1 oz. Pkg
2.44

**QUINCY STREET
RING BOLOGNA**
20 oz. Pkg
\$2.79

**SMITHFIELD
LUNCHMEATS**
Selected Varieties
16 oz. Pkg
\$3.99

**HOME KITCHEN
SLICED BACON**
1 lb. Pkg.
2.44

**LAND O FROST
PREMIUM SHAVED
MEATS**
Selected Varieties
16 oz. Pkg
\$3.99

**ECKRICH
SMOKED GRILLERS**
Selected Varieties
16 oz. Pkg
2.45

**HILLSHIRE FARM
ROPE SAUSAGE**
Selected Varieties
14-16 oz. Pkg
2.45

**CHUNG'S
EGG ROLLS**
Selected Varieties
12 oz. Pkg
2.45

**OUR FAMILY
SEAFOOD
SENSATIONS**
Selected Varieties
4-6 oz. Pkg
1.46

SAVINGS ON SNACKS & BEVERAGES!

SAVE UP TO 45¢

SIERRA MIST & VERNORS PRODUCTS
2 Liter
Selected Varieties

90¢

SAVE UP TO \$1.62 ON 3

PEPSI-COLA PRODUCTS
8 Pk. 16.9 oz. Plastic
Selected Varieties

1.10

SAVE UP TO \$1.48 ON 2

7-UP PRODUCTS
6 Pk. 1/2 Liter Bottles
Selected Varieties

\$2.00

SAVE UP TO \$1.48 ON 2

COCA-COLA PRODUCTS
8 Pk. 12 oz. Plastic
Selected Varieties

2.45

SAVE UP TO \$1.65 ON 3

Mountain Drops
12 Pk. 12 oz. Cans
Selected Varieties

3.46

SAVE \$1.19

FRITO LAY TOSTITOS
9 - 13.5 oz.
Selected Varieties

\$2.00

SAVE \$1.58 on 2

FRITO LAY FRITOS & CHEETOS
9.5 - 12 oz.
Selected Varieties

2.42

SAVE 86¢ on 2

SEYFERT'S POTATO CHIPS
8.5 - 11 oz.
Selected Varieties

2.42

SAVE 86¢ on 2

SEYFERT'S POTATO CHIPS
8.5 - 11 oz.
Selected Varieties

2.42

SAVE \$2.50 on 2

HOSTESS SNACKCAKES
8 - 12.6
Selected Varieties

2.45

SAVE \$4.56 on 4

KEEBLER FUDGE SHOPPE COOKIE SALE
8.5 - 15 oz.
Selected Varieties

4.47

THE WATERING HOLE

SAVE \$4.80 on 4

NESTLE FLAVORED WATER
6 Pk. 16.9 oz.
Selected Varieties

4.47

SAVE 99¢

POWERADE DRINKS
6 Pk. 20 oz.
Selected Varieties

\$3.00

SAVE 99¢

NESTEA/MINUTE MAID/DASANI FLAVORED WATER
12 Pk. 1/2 Liter Bottles
Selected Varieties

\$5.00

SAVE \$1.00

AQUAFINA WATER
24 Pk. 16.9 oz. Bottles

\$4.99

Check out our Wine Cellar & Beer Barrel Specials



RED BICYCLETTE FRENCH WINES
750 ml
Selected Varieties

\$6.99
+ tax



THREE BLIND MOOSE WINES
750 ml
Selected Varieties

\$6.99
+ tax



STONE CELLARS CALIFORNIA WINES
1.5 Liter
Selected Varieties

\$8.99
+ tax



BLACK SWAN AUSTRALIAN WINES
750 ml
Selected Varieties

\$4.99
+ tax



RIUNITE WINES
750 ml
Selected Varieties

\$3.99
+ tax



CHATEAU GOURNON ECUIER BORDEAUX
750 ml
Certified Organic

\$8.99
+ tax



LINDEMAN'S SOUTH AFRICAN WINES
750 ml
Selected Varieties

\$5.99
+ tax



MONDAVI PRIVATE SELECTIONS
750 ml
Selected Varieties

\$7.99
+ tax



ARCADIA & DARK HORSE HANDCRAFTED BEERS FROM MICHIGAN
6 Pk. 12 oz. Bottles
Selected Varieties

\$6.99
+ dep + tax



SAM ADAMS BEER
12 Pk. 12 oz. Bottles
Selected Varieties

\$11.49
+ dep + tax



STELLA ARTOIS & HEINEKEN
12 Pk. 12 oz. Bottles
Regular or Light

\$12.49
+ dep + tax



MILLER LITE, MILLER GENUINE DRAFT & MILLER GENUINE DRAFT LIGHT
18 Pk. 12 oz. Bottles

\$10.99
+ dep + tax



BUDWEISER, BUD LIGHT, BUD ICE, BUD ICE LIGHT & BUD SELECT
12 Pk. 12 oz. Bottles

\$7.99
+ dep + tax



COORS & COORS LIGHT OR LABATT BLUE OR LABATT BLUE LIGHT
24 Pk. 12 oz. Cans

\$14.99
+ dep + tax



RED DOG BEER
30 Pk. 12 oz. Cans

\$9.99
+ dep + tax



NATURAL LIGHT OR NATURAL ICE
30 Pk. 12 oz. Cans

\$12.49
+ dep + tax

HOUSEHOLD / NON FOOD SAVINGS!



OUR FAMILY LIGHT BULBS
40 - 100 Watt & Night Light
4 Pk.
3 Way, Appliance & Flood
1 Pk.



QUILTED NORTHERN BATH TISSUE
24 Roll

BUY ONE • GET ONE **FREE**



TIDE LIQUID LAUNDRY DETERGENT
200 oz.
Selected Varieties



BRAWNY PAPER TOWELS
8 R&H

HEALTH & BEAUTY CARE



ULTRA BRITE TOOTHPASTE
6 oz.
Selected Varieties



TYLENOL THROAT MEDICATION
8 oz.
Selected Varieties



SLIM-FAST
6 Pk.
Selected Varieties



PANTENE SHAMPOO & CONDITIONER
13.5 oz.
Selected Varieties

Available Anytime... Deep Clean Your House Now!

\$300 OFF!



RENTAL OF Rug Doctor

Steaming Made at Dorr

STEAM CARPET & UPHOLSTERY CLEANER

Receive \$3.00 off the rental price of Rug Doctor® Steam Carpet & Upholstery Cleaner.

One Coupon per rental. Not valid with any other offer. May be redeemed at participating Country Market & Polly's locations.

Void where prohibited. Offer expires November 30, 2006



DAIRY & FROZEN SAVINGS!



PRAIRIE FARMS YOGURT
Half Pint
Selected Varieties



PRAIRIE FARMS PORCH
GRADE A
LOWFAT YOGURT



BAREMAN'S COTTAGE CHEESE
16 oz.
Selected Varieties

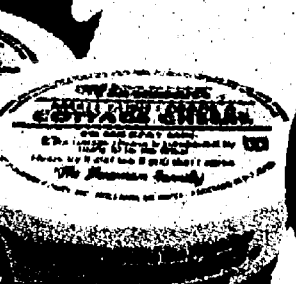

JACK'S PREMIUM FROZEN PIZZA
15 - 19.4 oz.
Selected Varieties



STOUFFER'S FAMILY MEALS
57/69 oz.
Selected Varieties

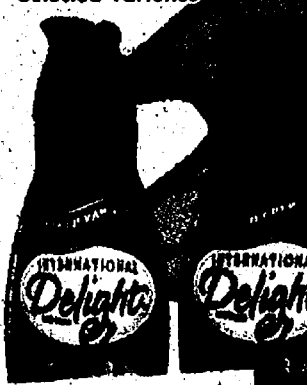
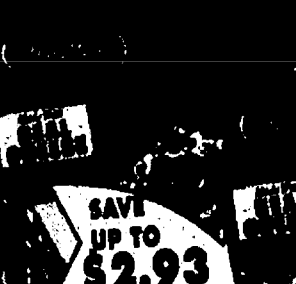

INTERNATIONAL COFFEE CREAMER
32 oz.
Selected Varieties



COUNTRY CROCK SPREAD
12 - 48 oz.
Selected Varieties



MINUTE/MAID ORANGE JUICE
59 - 64 oz.
Selected Varieties



OUR FAMILY CHEESE SHREDS & CHUNKS
8 oz.
Selected Varieties



MINUTE/MAID FROZEN ORANGE JUICE
12 oz.
Selected Varieties



MRS. T'S PIEROGIES
12 - 16 oz.
Selected Varieties

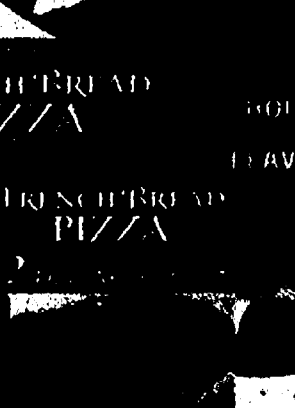

STOUFFER'S FRENCH BREAD PIZZA
12 - 13 oz.
Selected Varieties

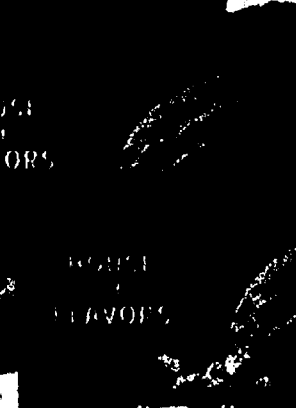

HOUSE OF FLAVORS ICE CREAM
Half Gallon
Selected Varieties



OUR FAMILY WHIPPED TOPPING
8 oz.
Regular or Lite

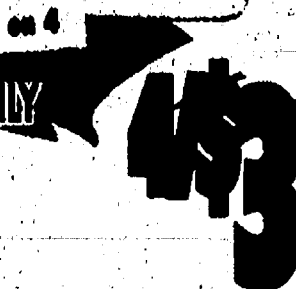

GREAT NOVEMBER SAVINGS!

Enjoy 5 Servings of Fresh Fruits & Veggies Each Day for a Better Health

Fresh
DOLE
ICEBERG
LETTUCE

68¢
EA.

Red, Golden Delicious,
Gala or Granny Smith
WASHINGTON
APPLES

98¢
LB.

Large Size, Crisp
DOLE
CELERY

2/\$3

Dole
Classic Romaine

Red Ripe
HOT HOUSE
TOMATOES

\$1.48
LB.

Greener Select or
Classic Romaine
DOLE
SALADS

2/\$3
10 - 12 oz.
Bag

Large Size, Western
BARTLETT
PEARS

98¢
LB.

DOLE
ZUCCHINI
OR YELLOW
SQUASH

88¢
LB.

Fresh Floral Department

NATURE'S
PLEASURE
BOUQUET

\$5.99
EACH

New Crop
FLORIDA
TANGERINES

\$1.98
EACH
DOZ.

MAY NOT BE EXACTLY AS ILLUSTRATED

Fresh Bakery



Fresh Baked
SOUR DOUGH
ROLLS

\$1.19
6
COUNT

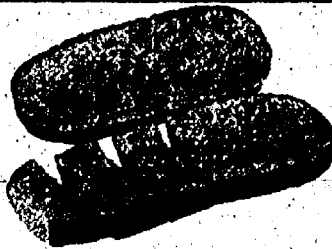

Take & Bake
ASIAGO GARLIC
BREAD

\$2.99
18 OZ.

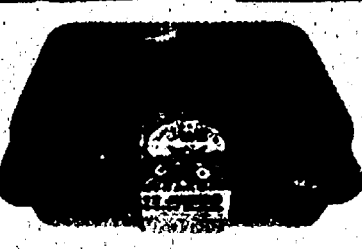

GLAZED
DONUTS

\$3.29
12
COUNT



HOT
CAKES
Maple & Blueberry

\$2.29
17 OZ.

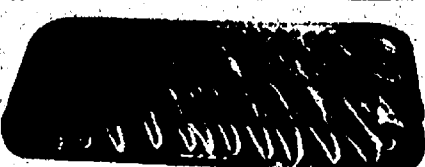

DANISH
COFFEE CAKES
Selected Varieties

\$3.19
16.4 OZ.



Fresh Baked • Rich
HONEY OATMEAL
BREAD
Selected Varieties

\$1.59
16 OZ.